



WOODS INSTITUTE
FOR THE ENVIRONMENT
STANFORD UNIVERSITY



The Nature
Conservancy



INSTITUTE IN THE
ENVIRONMENT
University of Missouri
Driven to Discover

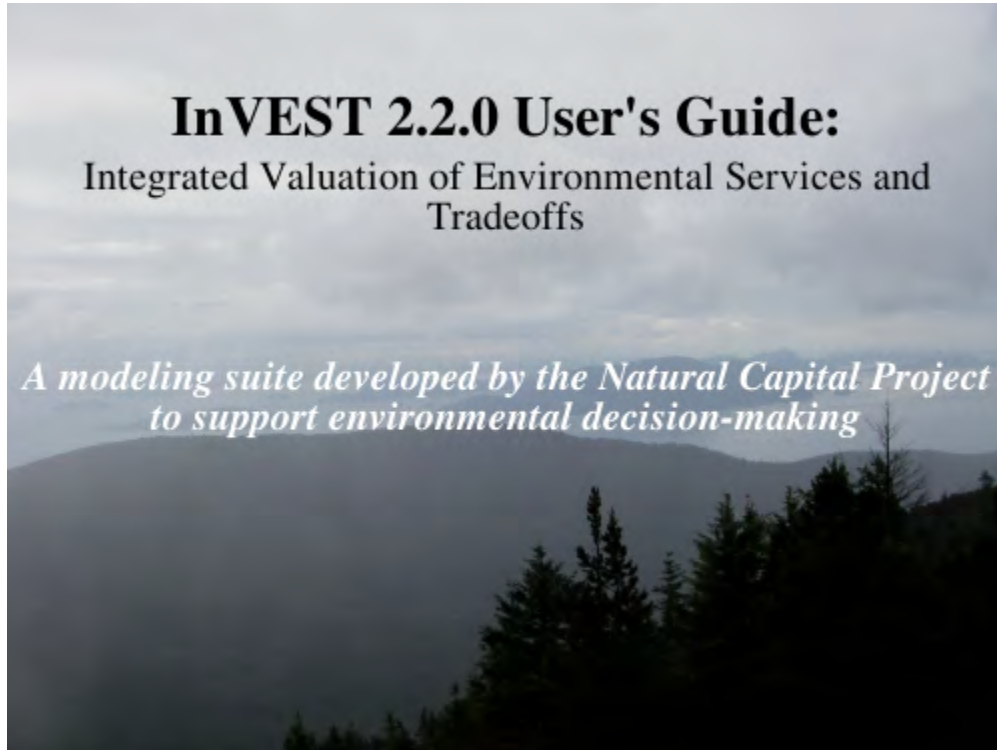

Editors: Heather Tallis, Taylor Ricketts, Anne Guerry, Spencer Wood, and Richard Sharp.

Contributing Authors: Erik Nelson, Driss Ennaanay, Stacie Wolny, Nasser Olwero, Kari Vigerstol, Derric Pennington, Guillermo Mendoza, Juliann Aukema, John Foster, Jessica Forrest, Dick Cameron, Katie Arkema, Eric Lonsdorf, Christina Kennedy, Gregory Verutes, Chong-Ki Kim, Gregory Guannel, Michael Papenfus, Jodie Toft, Matthew Marsik, and Joey Bernhardt.

Citation: Tallis, H.T., Ricketts, T., Guerry, A.D., Wood, S.A., Sharp, R., Nelson, E., Ennaanay, D., Wolny, S., Olwero, N., Vigerstol, K., Pennington, D., Mendoza, G., Aukema, J., Foster, J., Forrest, J., Cameron, D., Arkema, K., Lonsdorf, E., Kennedy, C., Verutes, G., Kim, C.K., Guannel, G., Papenfus, M., Toft, J., Marsik, M., and Bernhardt, J. 2011. InVEST 2.2.0 User's Guide. The Natural Capital Project, Stanford.

CONTENTS

I	Front-matter	1
1	The Need for a New Tool	2
1.1	Introduction	2
1.2	Who should use InVEST?	2
1.3	Introduction to InVEST	3
1.4	A work in progress	5
1.5	This guide	5
2	Getting Started	7
2.1	Getting started with InVEST	7
2.2	Installing the InVEST tool and data on your computer	7
2.3	Downloading and installing Python library extensions	7
2.4	Adding the InVEST toolbox to ArcMap	8
2.5	Using sample data	9
2.6	Formatting your data	9
2.7	Running the models	10
2.8	Support information	11
2.9	Model run checklist	13
2.10	Reporting errors	13
2.11	Working with the DEM	13
2.12	Resources	16
II	Marine Models	17
3	Wave Energy Model	18
3.1	Summary	18
3.2	Introduction	18
3.3	The model	19
3.4	Data needs	23
3.5	Running the model	26
3.6	Interpreting results	31
3.7	Case example illustrating results	33
3.8	Appendix A	35
3.9	References	36
4	Coastal Vulnerability Model	37
4.1	Summary	37
4.2	Introduction	37

4.3	The model	38
4.4	Limitations and Simplifications	44
4.5	Data needs	44
4.6	Running the model	48
4.7	Interpreting results	58
4.8	Appendix A	60
4.9	Appendix B	61
4.10	References	66
5	Coastal Protection Model	68
5.1	Summary	68
5.2	Introduction	68
5.3	The model	69
5.4	Limitations and Simplifications	80
5.5	Data Needs	81
5.6	Running the model	95
5.7	Interpreting results	105
5.8	References	107
5.9	Appendix A	108
6	Marine Fish Aquaculture	112
6.1	Summary	112
6.2	Introduction	112
6.3	The Model	113
6.4	Limitations and simplifications	115
6.5	Data needs	115
6.6	Running the model	118
6.7	Interpreting results	122
6.8	References	124
7	Aesthetic Quality	125
7.1	Summary	125
7.2	Introduction	125
7.3	The model	126
7.4	Limitations and simplifications	127
7.5	Data needs	127
7.6	Running the model	128
7.7	Interpreting results	133
7.8	Case example illustrating results	134
7.9	References	137
8	Overlap Analysis Model: Fisheries and Recreation (Tier 0)	139
8.1	Summary	139
8.2	Introduction	139
8.3	The model	140
8.4	Limitations and simplifications	142
8.5	Data needs	142
8.6	Running the model	145
8.7	Interpreting results	151
8.8	Case examples illustrating results	152
8.9	Appendix A	156
8.10	References	159
9	Habitat Risk Assessment	160
9.1	Summary	160

9.2	Introduction	160
9.3	The model	162
9.4	Data needs	169
9.5	Running the model	174
9.6	Interpreting results	180
9.7	References	184

III Terrestrial and Freshwater Models 185

10 Biodiversity: Habitat Quality & Rarity 186

10.1	Summary	186
10.2	Introduction	186
10.3	The Model	187
10.4	Running the Model	196
10.5	References	200

11 Carbon Storage and Sequestration 201

11.1	Summary	201
11.2	Introduction	201
11.3	The Model	203
11.4	Running the Model	212
11.5	Appendix: data sources	216
11.6	References	221

12 Reservoir Hydropower Production 226

12.1	Summary	226
12.2	Introduction	227
12.3	The Model	227
12.4	Appendix A: Data Sources	239
12.5	Appendix B: Calibration of Water Yield Model	244
12.6	References	245

13 Water Purification: Nutrient Retention 246

13.1	Summary	246
13.2	Introduction	246
13.3	The Model	247
13.4	Running the Model	253
13.5	Appendix: Data Sources	256
13.6	References	260

14 Sediment Retention Model: Avoided dredging and water quality regulation 261

14.1	Summary	261
14.2	Introduction	261
14.3	The Model	262
14.4	Appendix: data sources	273
14.5	References	276

15 Managed Timber Production Model 277

15.1	Summary	277
15.2	Introduction	277
15.3	The Model	278
15.4	Running the Model	284
15.5	References	287

16 Crop Pollination	289
16.1 Summary	289
16.2 Introduction	289
16.3 The Model	290
16.4 Running the Model	296
16.5 Appendix: Data sources	299
16.6 References	299
17 Data Requirements and Outputs Summary Table	301
IV Acknowledgements	304
18 Marine Models	305
18.1 Acknowledgements	305
V Frequently Asked Questions	307
19 Frequently Asked Questions	308
VI Roadmap	309
20 Marine Models	310
20.1 What’s coming up for Marine InVEST models?	310

Part I

Front-matter

THE NEED FOR A NEW TOOL

1.1 Introduction

Ecosystems, if properly managed, yield a flow of services that are vital to humanity, including the production of goods (e.g., food), life support processes (e.g., water purification), and life fulfilling conditions (e.g., beauty, recreation opportunities), and the conservation of options (e.g., genetic diversity for future use). Despite its importance, this natural capital is poorly understood, scarcely monitored, and—in many cases—undergoing rapid degradation and depletion. To better align ecosystem conservation with economic forces, the Natural Capital Project is developing models that quantify and map the values of environmental services. The modeling suite is best suited for analyses of multiple services and multiple objectives. The current models, which require relatively little data input, can identify areas where investment may enhance human well-being and nature. We are continuing development of the models and will release new, updated versions as they become available.

1.2 Who should use InVEST?

InVEST is designed to inform decisions about natural resource management. Decision-makers, from governments to non-profits to corporations, often manage lands and waters for multiple uses and inevitably must evaluate trade-offs among these uses; InVEST's multi-service, modular design provides an effective tool for evaluating these trade-offs. For example, government agencies could use InVEST to help determine how to manage lands, coasts, and marine areas to provide an optimal mix of benefits to people or to help design permitting and mitigation programs that sustain nature's benefits to society. Conservation organizations could use InVEST to better align their missions to protect biodiversity with activities that improve human livelihoods. Corporations, such as timber companies, renewable energy companies, and water utilities, could also use InVEST to decide how and where to invest in natural capital to ensure that their supply chains are preserved.

InVEST can help answer questions like:

- Where do environmental services originate and where are they consumed?
- How does a proposed forestry management plan affect timber yields, biodiversity, water quality and recreation?
- What kinds of coastal management and fishery policies will yield the best returns for sustainable fisheries, shoreline protection and recreation?
- Which parts of a watershed provide the greatest carbon sequestration, biodiversity, and tourism values?
- Where would reforestation achieve the greatest downstream water quality benefits while maintaining or minimizing losses in water flows?
- How will climate change and population growth impact environmental services and biodiversity?

- What benefits does marine spatial planning provide to society in addition to food from fishing and aquaculture and secure locations for renewable energy facilities?

1.3 Introduction to InVEST

The InVEST toolset described in this guide includes models for quantifying, mapping, and valuing the benefits provided by terrestrial, freshwater and marine systems. Specifically it includes models for:

- Wave Energy
- Coastal Vulnerability
- Coastal Protection
- Marine Fish Aquaculture
- Marine Aesthetic Quality
- Marine Overlap Analysis Model: Fisheries and Recreation
- Marine Habitat Risk Assessment
- Terrestrial Biodiversity: Habitat Quality and Rarity
- Carbon Storage and Sequestration
- Reservoir Hydropower Production
- Water Purification: Nutrient Retention
- Sediment Retention Model: Avoided Dredging and Water Quality Regulation
- Manage Timber Production
- Crop Pollination

To date, the marine and terrestrial/freshwater models are treated separately. The current version of InVEST presents the models for the two systems in turn. In future releases, models for the two systems will be more integrated. This will occur in two primary ways. First, some models will have improved flexibility to be applied in either terrestrial or marine systems (e.g. carbon storage and sequestration, biodiversity, recreation, aesthetic views). (The terrestrial biodiversity model can be applied, as is, to nearshore marine systems. Please see the marine habitat quality model chapter for a discussion of differences between the approaches and why there are two). Second, we are working to link freshwater and marine models so that effects of watershed activities on coastal and marine systems can be explored. Such linkages will be included in later releases of InVEST.

InVEST is most effectively used within a decision-making process that starts with a series of stakeholder consultations (illustrated in Figure 1). Through discussion, questions of interest to policy makers, communities and conservation groups are identified. These questions may concern service delivery on a landscape today and how these services may be affected by new programs, policies, and conditions in the future. For questions regarding the future, stakeholders develop “scenarios” to explore the consequences of expected changes on natural resources. These scenarios typically include a map of future land use and land cover or, for the marine models, a map of future coastal and ocean uses and coastal/marine habitats.

Following stakeholder consultations and scenario development, InVEST can estimate the amount and value of environmental services that are provided on the current landscape or under future scenarios. InVEST models are spatially-explicit, using maps as information sources and producing maps as outputs. InVEST returns results in either biophysical terms (e.g., tons of carbon sequestered) or economic terms (e.g., net present value of that sequestered carbon). The spatial resolution of analyses is also flexible, allowing users to address questions at the local, regional or global scale. InVEST results can be shared with the stakeholders and decision-makers who created the scenarios to inform upcoming decisions. Using InVEST in an iterative process, these stakeholders may choose to create new scenarios based on the information revealed by the models until suitable solutions for management action are identified.

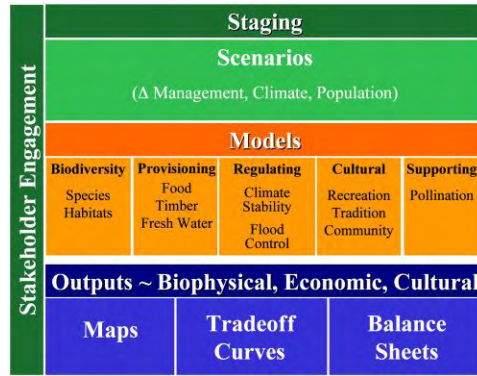

Figure 1.1: Schematic of the decision-making process in which InVEST is embedded. Stakeholders create scenarios that are assessed for environmental service value by biophysical and economic models that produce several types of outputs.

InVEST has a **tiered** design. **Tier 0** models map relative levels of environmental services and/or highlight regions where particular services are in high demand. For example, the coastal vulnerability model in InVEST maps regions of the coastline that are particularly susceptible to erosion and flooding. It does not use a production function to yield outputs of meters of shoreline eroded or to value coastal protection services provided by nearshore marine habitats. There is no valuation done in tier 0 models. **Tier 1** models are theoretically grounded but simple. They are suitable when more data are available than are required for Tier 0, but they still have relatively simple data requirements. Tier 1 models can identify areas of high or low environmental service production and biodiversity across the landscape, and the tradeoffs and synergies among services under current or future conditions. Tier 1 models give outputs in absolute terms and provide the option for economic valuation (except for biodiversity). For example, the Finfish Aquaculture model can provide outputs in lbs. of fish or in \$'s.

More complex **Tier 2** models are under development for biodiversity and some environmental services. Tier 2 models provide increasingly precise estimates of environmental services and values, which are especially important for establishing contracts for payments for environmental services programs or assessing scenarios that address change on a sub-annual basis. For example, scenarios that represent a change in the monthly or seasonal timing of fertilizer application or water extraction in agricultural systems cannot be assessed by Tier 1 models, but will be treated well by Tier 2 models.

We expect users to mix and match Tier 0, 1 and (later) 2 models to create the best suite of models given past work, existing data, and the questions of interest. Although the more sophisticated models require substantial data and time to develop, once they are parameterized for a certain location, they will provide the best available science for new decisions. In some cases (e.g. for fisheries), complex tier 3-type models already exist in a particular location. The Natural Capital Project will not develop new tier 3 models, but rather sees these as the sophisticated, dynamic models usually developed for individual sites or contexts. We aim to develop the capability of InVEST to communicate with such existing, complex models so that InVEST inputs (e.g. scenarios) can be fed in, and outputs from those complex models can be compared with other InVEST outputs.

InVEST includes a mixture of Tier 0 and Tier 1 models. Tier 2 models for several services have been formulated and documented in *Natural Capital: The Theory & Practice of Mapping Environmental Services*, a book just published by Oxford University Press. We will design the Tier 2 software platform as a space where Tier 0, 1, 2 and 3 models can be integrated as appropriate for different applications.

TIER 0 Models	TIER 1 Models	TIER 2 Models	TIER 3 Models
Relative values No valuation	Absolute values Valuation done through a suite of approaches	Absolute values Valuation done through a suite of approaches	Absolute values Valuation done through a suite of approaches
Generally not time-specific, or annual average	Annual average time step, no temporal dynamics	Daily to monthly time step, some temporal dynamics	Daily to monthly time step, temporal dynamics with feedbacks and thresholds
Appropriate spatial extent ranges from sub-watershed to global	Appropriate spatial extent ranges from sub-watershed to global	Appropriate spatial extent ranges from parcel to global	Appropriate spatial extent ranges from parcel to global
Good for identifying key areas (relatively high risk or environmental service provision)	Good for strategic decisions with absolute values, can be good for tactical decisions with calibration	Good for tactical decisions with absolute values	More precise estimates of environmental service delivery
Some environmental service interactions	Some environmental service interactions	Some environmental service interactions	Sophisticated environmental service interactions with feedbacks and thresholds

1.4 A work in progress

The development of InVEST is an ongoing effort of the Natural Capital Project. The models included in this release are at different stages of development and testing, however they are all sufficiently developed to be applied. To date, the terrestrial models have been applied in several sites and decision contexts, including to support: policy and conservation planning in the Willamette Basin USA, private landowners in Hawai'i USA, multi-stakeholder planning in Tanzania, permitting and licensing in Colombia, water fund design in Colombia and Ecuador, and priority setting for international aid in the Amazon Basin. We are currently applying the marine models in a number of places. Some examples include marine spatial planning in Canada and in Belize and climate adaptation planning in California and Texas. Updated and new models for additional environmental services will be released as they become available.

InVEST is a freely available, open source product and as such the source code of each model can be inspected and modified by users. InVEST is subject to standard open source license and attribution requirements, which are described and must be agreed to in the installation process.

A note on InVEST versioning: Integer changes will reflect major changes (like the addition of marine models warranted moving from 1.x to 2.0). An increment in the digit after the primary decimal indicates major new features (e.g the addition of a new model) or major revisions. We add a third decimal to reflect minor feature revisions or bug fixes with no new functionality. For example, InVEST 2.1.3 indicates the third iteration of the InVEST 2.1 models.

1.5 This guide

This guide will help you understand the basics of the InVEST models and start using them. The next chapter leads you through the installation process and provides general information about the tool and interface.

The remaining chapters present the environmental service models. Each chapter:

- briefly introduces a service and suggests the possible uses for InVEST results;
- explains intuitively how the model works, including important simplifications, assumptions, and limitations;

- describes the data needed to run the model, which is crucial because the meaning and value of InVEST results depend on the input data;
- provides step-by-step instructions for how to input data and interact with the tool;
- offers guidance on interpreting InVEST results;
- includes an appendix of information on relevant data sources and data preparation advice (this section is variable among chapters, and will improve over time from user input).

This guide does not include detailed theoretical discussions of the scientific foundation of the models. For the terrestrial and freshwater models, these can be found in the new book *Natural Capital: The Theory & Practice of Mapping Ecosystem Services* (Oxford University Press).

GETTING STARTED

2.1 Getting started with InVEST

InVEST tools run as script tools in the ArcGIS ARCTOOLBOX environment. To run InVEST, you must have:

- ArcGIS 9.3 (service pack 1 or 2) or ArcGIS 10 (service pack 1).
- ArcINFO level license to run some of the models
- Spatial Analyst extension installed & activated
- The pollination model and all marine models require additional Python libraries available for download at www.naturalcapitalproject.org

Running InVEST does not require Python programming, but it does require basic to intermediate skills in ArcGIS.

A set of sample data is supplied with the models so you can become familiar with the models and how they work. To use InVEST for your context, however, you must compile the data described in the chapter(s) for the model(s) you wish to run and format them as indicated.

2.2 Installing the InVEST tool and data on your computer

The program InVEST-Setup.exe contains the InVEST toolbox, scripts, and training data, and is available for download at www.naturalcapitalproject.org.

- Using Windows Explorer, take note of the folder structure and files extracted from InVEST-Setup.exe. Within the InVEST folder, you will see the toolbox InVEST220.tbx. The python scripts are in the folder \InVEST220\python\. There is one script per model, and each ends with a *.py suffix. In addition, you will see folders for Base Data, Biodiversity, Hydropower, Carbon, and others. These folders contain sample data. The InVEST220.mxd file is an ArcMAP document with the InVEST toolbox and sample data pre-loaded.

2.3 Downloading and installing Python library extensions

InVEST users running the pollination model in ArcGIS 9.3 or any of the marine models in either ArcGIS 9.3 and 10 are required to download the Python extensions file found on the InVEST installer download page at www.naturalcapitalproject.org. The marine models include the “Marine Python Extension Check” tool found in the Marine InVEST toolset to determine which extensions are needed and if these extensions have been properly installed.

Most Marine InVEST models require the following extensions to be installed:

1. Numeric Python (**NumPy**) is a powerful and flexible N-dimensional array container that provides the fundamentals needed for scientific computing in Python. An older incompatible version of NumPy comes standard with the ArcGIS 9.3 and 10. While the “Marine Python Extension Check” tool will confirm that NumPy is already installed on your machine, make certain to install the latest version of NumPy from the InVEST installer download page.
2. Scientific Library for Python (**SciPy**) is an Open Source library of scientific tools for Python. It calls on the NumPy library and gathers a variety of high-level science and engineering modules together as a single package.
3. Python for Windows (**PythonWin**) allows users to access data from Windows applications like Microsoft Excel.
4. **Matplotlib** is a Python 2D plotting library which produces publication quality figures.

The Terrestrial InVEST Pollination model for ArcGIS 9.3 requires the installation of one extension:

1. Geospatial Data Abstraction Library (**GDAL**) is a translator library for raster geospatial data formats.

See the Marine InVEST [Frequently Asked Questions](#) for help with installing these extensions.

2.4 Adding the InVEST toolbox to ArcMap

If you are working with sample data, you may wish to open InVEST220.mxd, which has the toolbox already loaded. Follow these steps if you will be working with your data.

- START ArcMap. Save as a new mxd file. Ensure that ArcToolbox is open. If not, select the toolbox icon from the standard toolbar.
- Right-click on an empty part of the ArcToolbox window and select ADD TOOLBOX. Or, right click on the top-most ArcToolbox text (see graphic below).

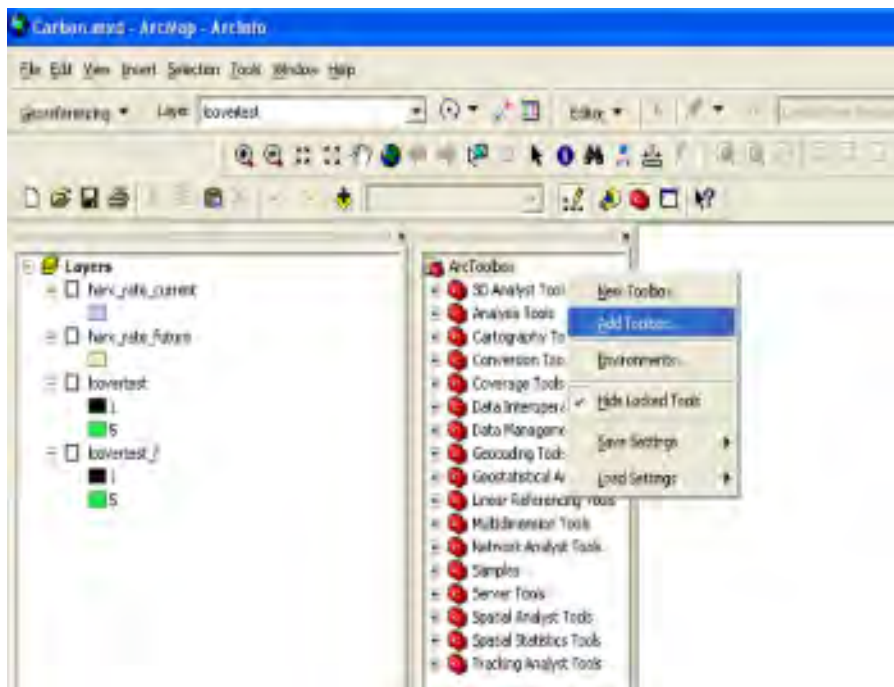

Figure 2.1: Adding the InVEST toolbox

- Navigate to the location of InVEST220.tbx, in the InVEST folder. Select the toolbox and click OPEN. Do not double click on the toolbox icon.

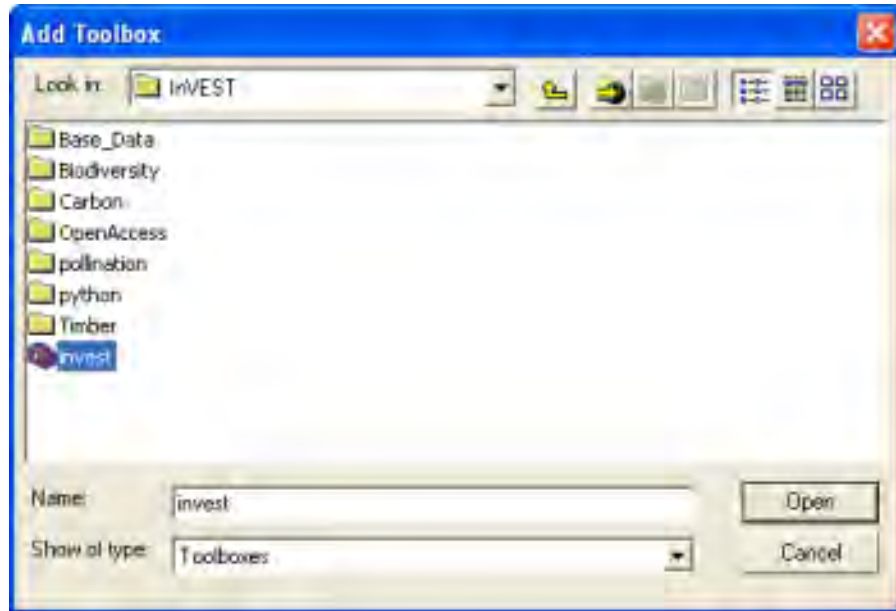

Figure 2.2: Select InVEST Toolbox

- The InVEST toolbox should appear in ArcToolbox. Click on the plus sign to the left of InVEST to expand it. You will see scripts for each InVEST model.

2.5 Using sample data

The InVEST toolbox comes with sample data as a guide for formatting your data. For instance, in preparation for analysis of your data, you may wish to test the models by changing input values in the sample data to see how the output responds.

Sample data are found in separate thematic folders in the InVEST folder. For example, the sample datasets for the Pollination model are found in `\InVEST220\pollination\input`, and those for the Carbon model in `\InVEST220\carbon\input`. When opening the models, you'll notice that default paths point to these sample datasets. You will also notice that the default workspace for each tool is the thematic folder with a name that matches the tool. Once you are working with your own data, you will need to create a workspace and input data folders that are structured like the sample data folders. You will also need to redirect the tool to access your data.

2.6 Formatting your data

Before running InVEST, it is necessary to format your data. Although subsequent chapters of this guide describe how to prepare input data for each model, there are several formatting guidelines common to all models:

- Data file names should not have spaces (e.g., a raster file should be named 'landuse' rather than 'land use').
- Raster dataset names cannot be longer than 13 characters and the first character cannot be a number.
- Spatial data should be projected, and all input data for a given tool should be in the same projection. If your data is not projected InVEST will often give incorrect results.
- Depending on the resolution (cell size) of your raster data, the model could take a long time to run. To make the tool run faster, enter a desired resolution that is larger than the original resolution. This will speed up the

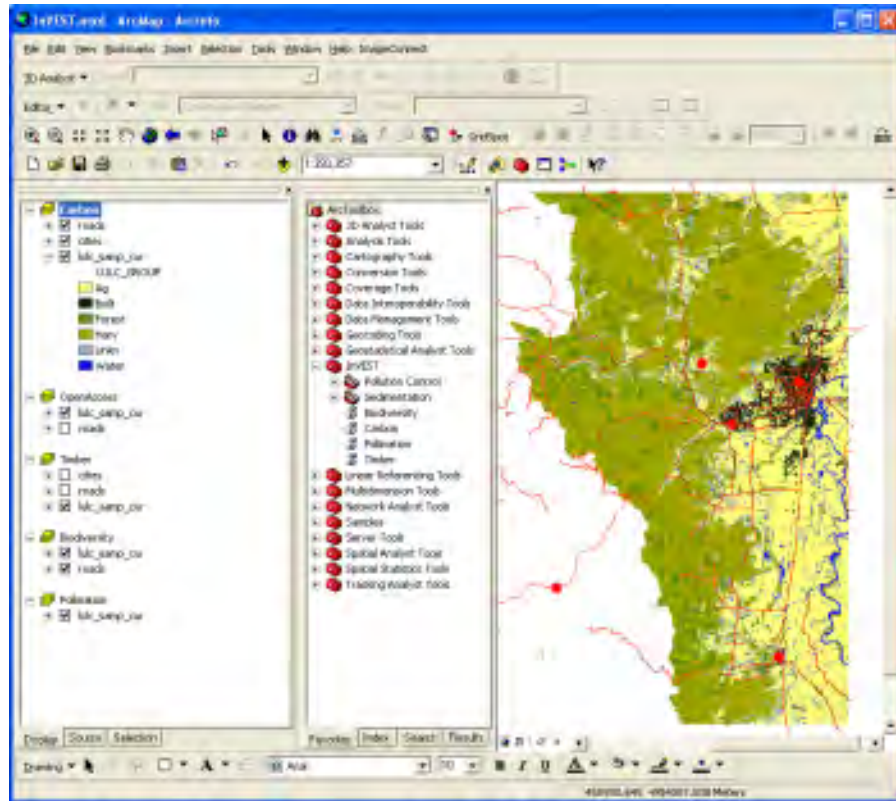

Figure 2.3: InVEST Toolbox and tools displayed

execution, but will reduce the accuracy of your result. It is recommended to initially run models with large cell sizes to increase speed and reduce memory needs. Final results can be produced with finer resolution.

- Results will be calculated on selections in tables and feature classes. If you are setting the model to read layers and tables from your ArcMap document rather than from the c-drive, make sure to clear any selections unless you wish to run your model on the selection.
- Running the models with the input data files open in another program can cause errors. Ensure that the data files are not in use by another program to prevent data locking.
- As the models are run, it may be necessary to change values in the input tables. This can happen within ArcMap or in an external program. Depending on the format of tables used (dbf or mdb is recommended) you will need an appropriate software program to edit tables. To edit tables within ArcMap, you need to start an edit session (from the editor toolbar) and select the workspace (folder or database) that contains your data. After editing you must save your changes and stop the edit session.
- Some models require specific naming guidelines for data files (e.g., Biodiversity model) and field (column) names. Follow these carefully to ensure your dataset is valid.
- Remember to use the sample datasets as a guide to format your data.

2.7 Running the models

You are ready to run an InVEST model when you have prepared your data according to the instructions in the relevant chapter and loaded the InVEST toolbox to your ARCMAP document.

To begin:

- Although not necessary, it's often useful to add your input layers to your ARCMAP document to examine them. Use the ADD DATA button to add input data for a given module.
- View the attribute table by right-clicking on the layer and selecting OPEN ATTRIBUTE TABLE. You can change the symbology of an input layer by right-clicking on the layer name in the TABLE OF CONTENTS and selecting PROPERTIES, then clicking on the SYMBOLOGY tab.

Note: Some of the models make changes to the data tables as they run. Such models will not run correctly if the tables are added to the map as the data will be locked.

- Double-click the model you wish to run (e.g., Carbon) and complete the required parameters in the dialogue box that appears.

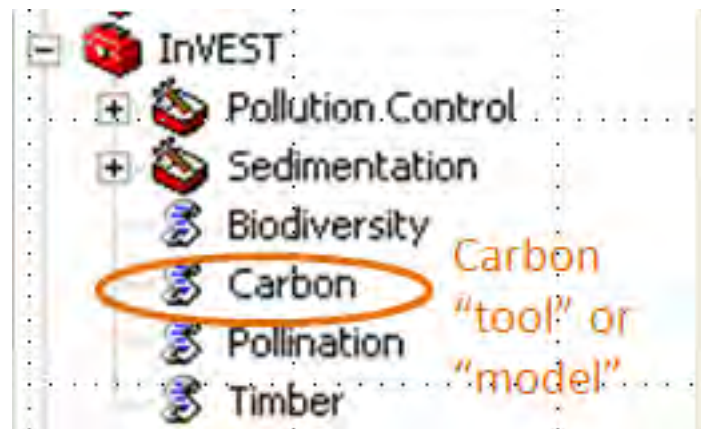

- The Carbon dialog is shown below as an example. Fields for which the entered path leads to a non-existent file will be marked with a red “x” next to the space for that variable. You can run the model with sample data as shown by the default paths, or navigate the paths to your data. Instructions specific for each model are in subsequent chapters.
- Note that each tool has a place to enter a suffix to the output filenames. Adding a unique suffix prevents overwriting files produced in previous iterations. When all required fields are filled in, click the OK button on the interface.
- Processing time will vary depending on the script and the resolution and the extent of the datasets in the analysis. Every model will open a window showing the progress of the script. Be sure to scan the output window for useful messages. Normal progress notes will be printed in black font. Informative messages that may or may not require changes to the data will be indicated in green font. Messages in red font indicate problems that have caused the model not to run. Read the green and red messages carefully to be aware of potential data problems or to determine why the model did not produce an output.
- The model creates two folders in the workspace you selected: ‘intermediate’ and ‘output.’ After your script completes successfully, you can view the results by adding them from the folders to your ArcMap document using the ADD DATA button. View the attribute table and change SYMBOLOGY, by right-clicking on the layer name in the TABLE OF CONTENTS and selecting PROPERTIES, then clicking on the SYMBOLOGY tab.

2.8 Support information

Several regular training workshops on InVEST may be offered annually, subject to funding and demand. Information on these trainings will be announced on the support page and can be found at the [Natural Capital Project website](#). This site is also a good source of general information on InVEST and other activities of the Natural Capital Project.

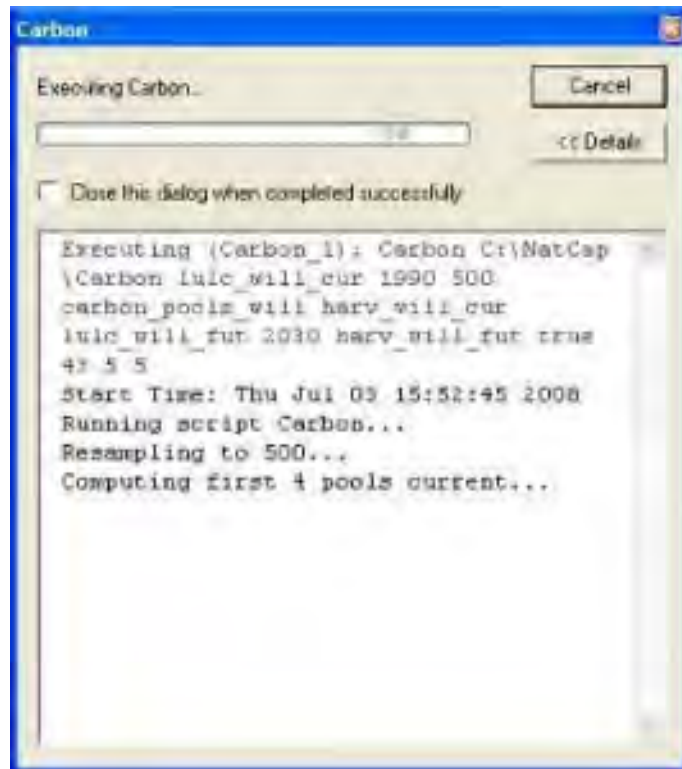
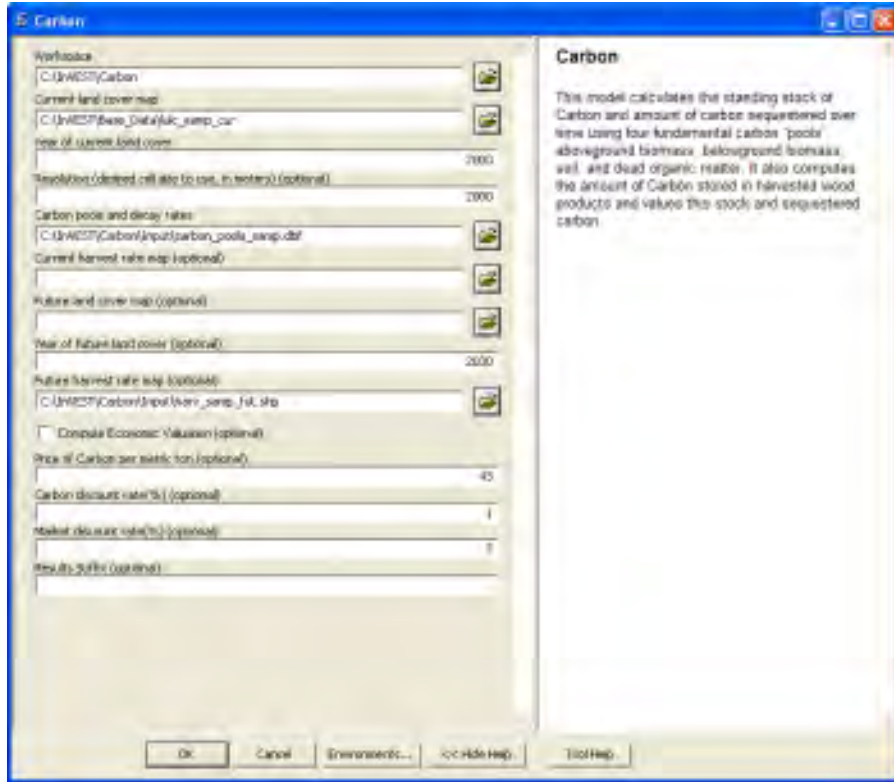

Figure 2.4: Progress dialog

For other issues please contact the software team lead directly at richsharp@stanford.edu.

2.9 Model run checklist

Use this checklist to ensure that the models run successfully.

- **ArcGIS Version:** As stated above not all ArcGIS versions are supported. Most models are tested in ArcGIS 9.3 SP2 or ArcGIS 10 (for the selected models currently supported). It is advisable to upgrade to one of these versions.
- **Python Extensions:** For all marine models, ensure that the latest Python library extensions have been installed: 1) NumPy, 2) SciPy, 3) PythonWin, and 4) Matplotlib. Additionally, Microsoft Excel is required to run the marine models. For ArcGIS 9.3 users, the pollination model requires installation of the GDAL library.
- **Spatial Analyst extension:** Most of the models require ArcGIS spatial analyst extension. Ensure that this is installed.
- **Regional and Language options:** Some language settings cause errors while running the models. For example settings which use comma (,) for decimals instead of period (.) cause errors in the models. To solve this change the regional settings to English.
- **Folder naming:** ArcGIS is strict about folder naming. Avoid spaces and special characters in file and folder names.

2.10 Reporting errors

If you experience errors running the models please contact the software team lead directly at richsharp@stanford.edu and send the following information:

- ArcGIS version and service pack number
- InVEST model you're having difficulty with
- Explicit error message or behavior
- If possible, a screenshot of the state of your InVEST toolset when you get the error.

2.11 Working with the DEM

For the hydrology tools Water Purification: Nutrient Retention and Avoided Reservoir Sedimentation, having a well-prepared digital elevation model (DEM) is critical. It must have no missing data or circular flow paths and should correctly represent the surface water flow patterns over the area of interest in order to get accurate results.

Here are some tips for working with the DEM and creating a hydrologically-correct DEM. Included is information on using built-in ArcMap Spatial Analyst functions as well as ArcHydro (see resources below), an ArcMap data model that has a more complex and comprehensive set of tools for modeling surface water features. ArcSWAT, which is not covered here, could be a good option for delineating sub-watersheds. This is only intended to be a brief overview of the issues and methods involved in DEM preparation. For more detail, see the Resources section below.

- Use the highest quality, finest resolution DEM that is appropriate for your application. This will reduce the chances of there being sinks and missing data, and will more accurately represent the terrain's surface water flow, providing the amount of detail that is required for making informed decisions at your scale of interest.

- The Hydro_layers directory

When tools are run that use DEM-derived layers like slope and flow direction, the tool looks for a folder called 'Hydro_layers', located in the same folder as the DEM. If this folder does not exist, or any of the required derived layers within the folder don't exist, the tool will generate them from the input DEM, otherwise it uses the layers that already exist. In general, this is convenient and efficient. However, if you decide to use a different DEM than the one that was used to generate the files in Hydro_layers, and the new DEM is located in the same folder as the old DEM, the tool will not realize that it is different, and will continue to use the old derived layers. So in this case it is necessary to delete the Hydro_layers folder before re-running the tool using the new DEM, so that the derived layers are regenerated.

- Mosaic tiled DEM data

If you have downloaded DEM data for your area that is in multiple, adjacent tiles, they will need to first be mosaicked together to create a single DEM file. In ArcToolbox, use Data Management -> Raster -> Mosaic to New Raster, entering all of the tiles into the Input Rasters list. Look closely at the output raster to make sure that the values are correct along the edges where the tiles were joined. If they are not, try different values for the Mosaic Method parameter to the Mosaic to New Raster tool.

- Check for missing data

After getting (and possibly mosaicking) the DEM, make sure that there is no missing data (or 'holes'), represented by NoData cells within the area of interest. If there are NoData cells, they must be assigned values.

For small holes, one way to do this is to use the ArcGIS Focal Mean function within Raster Calculator (or Conditional -> CON). For example:

```
con(isnull([theDEM]), focalmean([theDEM], rectangle, 4, 4), [theDEM])
```

Interpolation can also be used, and can work better for larger holes. Convert the DEM to points using Conversion Tools -> From Raster -> Raster to Point, interpolate using Spatial Analyst's Interpolation tools, then use CON to assign interpolated values to the original DEM:

```
con(isnull([theDEM]), [interpolated_grid], [theDEM])
```

Another possibility is assigning data from a different DEM, if surrounding values are a good match, again using CON:

```
con(isnull([theDEM]), [different_DEM], [theDEM])
```

- Verify the stream network

If the stream network generated from the DEM does not correctly match reality, 'burning' a correct stream network into the DEM might be necessary. Here are the basic steps for ArcMap:

1. Create the stream network from the DEM using the Hydrology -> Flow Accumulation tool and compare it to a known correct stream layer. If the generated stream network does not look correct, continue with the following steps.
2. If starting with a vector stream layer, convert it to a grid that has the same cell size and extent as the DEM.
3. Assign the stream grid a cell value of 1 where there are streams and 0 elsewhere.
4. Subtract a multiple of this stream grid from the DEM.

If using ArcHydro, create the stream network from the DEM using Terrain Preprocessing -> Stream Definition and compare it to a known correct stream layer. If the generated stream network does not look correct, 'burn' the correct stream layer in using the Terrain Preprocessing -> DEM Manipulation -> DEM Reconditioning function.

- Identify sinks in the DEM and fill them

From the ESRI help on "How Sink works": "A sink is a cell or set of spatially connected cells whose flow direction cannot be assigned one of the eight valid values in a flow direction raster. This can occur when all

neighboring cells are higher than the processing cell or when two cells flow into each other, creating a two-cell loop.”

Sinks are usually caused by errors in the DEM, and they can produce an incorrect flow direction raster. Possible by-products of this are areas with circular flow direction (or a ‘loop’) or a discontinuous flow network. Filling the sinks assigns new values to the anomalous processing cells, such that they are better aligned with their neighbors. But this process may create new sinks, so an iterative process may be required.

In ArcMap, first identify sinks using ArcMap’s Hydrology -> Sink tool. Fill the resulting sinks with Hydrology -> Fill. Do further iterations if there are still sinks that need to be filled.

In ArcHydro, the corresponding tools are Terrain Preprocessing -> DEM Manipulation -> Sink Evaluation and Fill Sinks.

- Flow direction loops

If there’s a problem in the flow direction raster, such as a loop, the Water Purification and Sedimentation tools may go into an infinite loop and eventually time out, producing this error: “Error: Sub-watershed 1 is taking too long (45 minutes). This probably indicates that there’s a flow direction loop.”

Diagnosing and repairing loops is difficult and is beyond the scope of our tools and built-in ArcMap functions. However, a very rough method of determining whether a loop is being encountered is provided in both of the scripts WP_2_Nutrient_Removal.py and Sediment_1_Soil_Loss.py. In each of these files, look for 3 separate commented-out sections of code beginning with ‘Flow direction loop debugging’. Uncomment the subsequent lines (containing references to ‘outfile’) as directed. The next time the tool is run, it will write information to the file:

```
<Workspace>\Output\wp(or sed)_loop_debug_<current time>_<suffix>.txt
```

This can become a very large file, as information is recorded on every cell in the watershed raster, as they are processed by moving along flow paths.

Each line of the debug file has three values: the nutrient or sediment load originating on that cell, the flow direction and the fraction of nutrient or sediment retained by that land use class (as given in the input Biophysical table). With the debugging lines of code uncommented, run the tool. Then look at the end of the debug file - if a loop was encountered, multiple lines with a particular set of values will be repeated. These values can be used to help identify where the loops occur, by retaining the <Workspace>Intermediate folder (comment out the lines at the bottom of the code under ‘Clean up temporary files’ before doing the debug run), adding the Intermediate files ‘frac_removed_ext’, ‘flowdir_ext’ and ‘loads_ext’ to the map, and picking out the cells that have the particular set of values that repeated in the debug file (the CON tool can be used for this purpose). This might produce many different matching areas, which would then have to be further investigated to single out the problem area.

Once a loop is found, it might help to go back to the DEM and do more sink filling, or use the CON tool similarly to how it is used in the “Check for missing data” section above to assign new values.

- Creating watersheds

To create watersheds in ArcMap, use the Hydrology -> Watershed tool, which requires an input flow direction grid (created from the DEM using the Flow Direction tool) and point data for the locations of your points of interest (which represent watershed outlets, reservoirs, hydropower stations etc), snapped to the nearest stream using the Snap Pour Point tool. If the modeled watersheds are too large or too small, go back to the Snap Pour Point step and choose a different snapping distance or try an alternate method of delineation.

In ArcHydro, there is a more lengthy process, which tends to produce more reliable results than the Watershed tool. Use the Watershed Processing -> Batch Watershed Delineation tool, which requires the creation of a flow direction grid, streams, catchments and point data for the locations of your points of interest, all done within the ArcHydro environment. See the ArcHydro documentation for more information.

After watersheds are generated, verify that they represent the catchments correctly and that each watershed is assigned a unique integer ID.

- Creating sub-watersheds

Sub-watersheds are now required for all of the InVEST hydrology models. For the Water Purification and Sediment models, each sub-watershed must be smaller than the equivalent of approximately 4000 x 4000 pixels, due to limitations with Python and the ArcMap memory model.

To create sub-watersheds in ArcMap, use the Hydrology -> Watershed tool. In this case, the input point data will represent multiple points along the stream network within the main watershed, such that a sub-watershed will be generated for each.

In ArcHydro, use the Watershed Processing -> Batch Subwatershed Delineation tool, with input point data representing multiple points along the stream network within the main watershed. A sub-watershed will be generated for each point.

Again, after the sub-watersheds are generated, verify that they represent the catchments correctly. Ensure each sub-watershed is assigned a unique integer ID and that no duplicates are present.

2.12 Resources

ArcHydro: <http://www.crrw.utexas.edu/giswr/hydro/ArcHOSS/Downloads/index.cfm>

ArcSWAT: <http://swatmodel.tamu.edu/software/arcsbat>

For more information on and an alternate method for creating hydrologically correct surfaces, see the ESRI help on “Hydrologically Correct Surfaces (Topo to Raster)”.

For more information on sinks, see the ESRI help on “Creating a depressionless DEM”.

Much more information and tips for all of these processes can be found by searching the [ESRI support website](#).

Part II

Marine Models

WAVE ENERGY MODEL

3.1 Summary

Decision-makers and the public are increasingly interested in converting wave energy into electricity, with the hope that ocean waves will be a source for clean, safe, reliable, and affordable energy. The goals of the InVEST wave energy model (WEM) are to map and value the energy provisioning service provided by ocean waves and to allow for the evaluation of trade-offs that might arise when siting wave energy conversion (WEC) facilities. The WEM assesses potential wave power and harvested wave energy based on wave conditions (e.g., significant wave height and peak wave period) and technology-specific information of WEC devices (e.g., performance table and maximum capacity). The model then evaluates the net present value (NPV) of building and operating a WEC facility over its life span using economic parameters (e.g., price of electricity, discount rate, as well as installation and maintenance costs). Obtaining accurate input data and parameters for the economic valuation portion of the model is a significant challenge because there have been no commercial-scale wave energy facilities implemented to date. We recommend using the NPV values of a wave energy facility computed with the default values be used to only to make relative comparisons between sites. The outputs of the WEM provide spatially explicit information, showing potential areas for siting WEC facilities with the greatest energy production and value. This site- and device-specific information for the WEC facilities can then be used to identify and quantify potential trade-offs that may arise when siting WEC facilities. Decision-makers and stakeholders can use the WEM to better understand where to install a WEC facility with greatest harvested wave energy and least effect on coastal and ocean ecosystems and other human uses. This is a “Tier 1” model.

3.2 Introduction

Wave energy has many characteristics important to the efficient generation of electricity and is considered a potentially significant contributor to the effort to meet growing human energy demands (Barstow et al. 2008). Among various renewable energy resources, wave energy has the greatest power density and provides relatively continuous and predictable power-significant advantages for electrical grid operation (Bedard et al. 2005). The cost of electricity generated by wave energy has decreased since the 1980s and is likely to decrease further as the technology develops and the wave energy industry expands (Thorpe 1999). Considering the increasing cost of fossil fuel energy and concomitant interest in renewable energy sources, wave energy may be economically feasible in the near future. As a consequence, decision-makers and the public are increasingly interested in converting wave energy into electricity with the hope that ocean waves will be a source for clean, safe, reliable, and affordable energy source without significant greenhouse gas emissions. With this increasing interest in wave energy as a renewable energy resource, there is a growing need for a framework to help decision-makers site wave energy facilities. The WEM we articulate here will provide planners with information that can be used to balance the harvesting of energy from waves with existing uses of marine and coastal ecosystems.

Globally, exploitable wave energy resources are approximately equal to 20% of current world electricity consumption, but their potential varies considerably by location (Cornett 2008). In addition, in areas close to the shore, “hot spots”

(characterized by condensed wave energy) provide the highest potential for wave energy harvesting (Cornett and Zhang 2008, Iglesias and Carballo 2010). Therefore, indentifying wave-power-rich areas is the first step in siting a wave energy conversion (WEC) facility.

A variety of technologies for WEC devices have been proposed to capture the energy from waves, and the particular characteristics of these devices play a critical role in quantifying the amount of energy that can be captured. Therefore, the choice of WEC device is also an essential component in efficiently harvesting wave energy under different wave conditions by location.

The economic valuation of a wave energy facility can be used to compare the net benefits across sites and device-specific technologies. As with most renewable energy projects, many different factors can be included in the economic valuation. These include: the value of energy provided to the electricity grid, reduction in pollution associated with wave energy projects as compared to traditional sources, costs to those who lose access to coastal and marine locations, and environmental costs associated with the construction and operation of these facilities. In practice, including all the relevant benefits and costs, particularly those related to environmental benefits and costs, can be difficult to measure and include in a formal cost-benefit analysis. Rather than ignoring these potential impacts, we have taken a simple approach to incorporating some of this information in a simple framework that can be used in parallel to a formal cost-benefit analysis.

While wave energy may provide clean and renewable energy without significant greenhouse gas emissions, wave energy projects may conflict with existing ocean uses or conservation strategies for protecting marine species and habitats. WEC facilities have the potential to impact fishing opportunities, pelagic and benthic habitat, recreational activities, aesthetic views, hydrodynamic and wave environments, navigation, and the bioaccumulation of toxic materials (Boehlert et al. 2007, Nelson et al. 2008, Thorpe 1999). The severity of these potential impacts is likely to be site specific. Also, given limited experience with wave energy projects to date, there is little empirical evidence describing impacts. Therefore, identifying and evaluating the potential trade-offs associated with siting WEC facilities is an essential component of marine spatial planning and other forms of decision-making in marine and coastal environments.

The WEM presented here assesses: 1) potential wave power, 2) harvested wave energy, and 3) the net present value of a WEC facility. The outputs of the WEM provide spatially explicit information, showing potential areas for siting WEC facilities with the greatest energy production and benefits. This site- and facility-specific information then can be used to evaluate how siting a WEC facility might influence and/or change existing coastal and marine uses. For example, the WEM allows users to explore potential trade-offs by mapping and quantifying spatial competition with existing ocean uses for commercial and recreational activities (e.g., fishing, navigation, whale watching, kayaking, etc.).

3.3 The model

The objective of the WEM is to help decision-makers and stakeholders inform marine spatial planning in the context of wave energy projects by exploring potential costs and benefits of siting wave energy facilities. The model can run using default input data sets that are globally and regionally available or with local input data.

3.3.1 How it works

Potential wave power resource assessment

Wave power per unit width of wave crest length transmitted by irregular waves can be approximated as

$$P_n = \frac{\rho * g}{16} H_s^2 C_g(T_e, h) \quad (3.1)$$

where, P_n is wave power (kW/m), ρ is sea water density ($1,028 \text{ kg m}^{-3}$), g is gravitational acceleration (9.8 m s^{-2}), H_s is significant wave height (m), and C_g is wave group velocity (m s^{-1}) as a function of wave energy period, T_e (sec), and water depth h (m) (Cornett 2008). C_g can be estimated as

$$C_g = \frac{1 + \frac{2kh}{\sinh(2kh)} \sqrt{\frac{g}{k} \tanh(kh)}}{2} \quad (3.2)$$

where the wave number k is calculated using a dispersion relationship expressed as a function of wave frequency ($w = 2\pi/T_e$) and water depth h :

$$w^2 = gk * \tanh(kh) \quad (3.3)$$

An iterative numerical solution scheme can be applied to solve Equation (3.3) with initial estimates of $k = w^2/(g \cdot \sqrt{\tanh(w^2 \cdot h/g)})$. The wave period of measured or modeled sea states are rarely expressed as T_e , rather, they are often specified as peak wave period, T_p . Therefore, the peak energy period is estimated as $T_e = \alpha \cdot T_p$. Where, α is constant determining the shape of a wave spectrum. We use $\alpha = 0.90$ as a default value assuming standard JONSWAP spectrum, which works well when sea state is dominated by waves from a single source and the spectrum is unimodal (Cornett 2008). The same assumption was also applied to global wave power resource estimation (Cornett 2008) and wave power calculations in the west coast of Canada (Cornett and Zhang 2008, Dunnett and Wallace 2009).

We prepared globally and regionally available input data layers for the potential wave power resources calculation. We used NOAA WAVEWATCH III (NWW3) model hindcast reanalysis results (version 2.22) to obtain wave characteristics defined by H_s and T_p . NWW3 spatial resolution ranges from 4 to 60 minutes depending on the global and regional grid systems. We used ETOPO1 to obtain the water depth (h), which provides 1 arc-minute global ocean bathymetry information (Amante and Eakins 2009). When using the default input data layers, model results provide the first approximation of potential wave power resources for any target area in the world. However, the spatial resolution of the model results may not be fine enough to assess wave power resources near coastal areas. So, this module will allow users to add their own wave input based on local studies (e.g., nearshore wave model results) in the next version.

Captured wave energy assessment

Captured wave energy can be estimated as a function of sea states and the wave energy absorption performance of a WEC device (Previsic 2004a, Previsic 2004b). A seastate is the general condition of the ocean surface and often characterized by two parameters, a significant wave height H_s and a peak period T_p . Long-term wave time-series data can be used to calculate the number of hours that each seastate occurs over a particular time period. We prepared globally and regionally available seastate tables using 3-hour interval NWW3 model results over a period of 5 years. Table 3.1 is an example of yearly occurrence of hours at each seastate bin in the west coast of Vancouver Island. In this example, a seastate with $H_s = 2.5 \text{ m}$ and $T_p = 10.0 \text{ sec}$ is most dominant, occurring 115 hours per year.

The ability of a WEC device to harvest wave energy can be expressed by wave energy absorption performance that is available from WEC device manufacturers. We have conducted a literature review of WEC devices for which there is public information and prepared wave energy absorption performance tables for several WEC devices that have undergone full-scale testing and verification in the ocean. Currently, the InVEST WEM includes as default input parameters performance tables for:

- PWP-Pelamis (Pelamis Wave Power Ltd 2010; Previsic 2004b)
- Energetech-OWC (Previsic 2004a)
- AquaBuOY (Dunnett and Wallace 2009)
- WaveDragon (Dunnett and Wallace 2009)

		Wave Period (T_p) in sec								
		0.0	3.0	4.0	5.0	6.0	7.0	8.0	9.0	10.0
Wave Height (H_s) in m	0.0	0	0	0	0	0	0	0	0	0
	0.1	0	0	0	0	0	0	0	0	0
	0.5	0	0	0	0	0	0	0	0	0
	1.0	0	0	0	2	0	13	12	12	6
	1.5	0	0	0	20	23	18	67	93	46
	2.0	0	0	0	12	76	34	26	131	96
	2.5	0	0	0	1	32	25	19	46	115
	3.0	0	0	0	0	6	25	16	45	72
	3.5	0	0	0	0	0	6	23	29	36
	4.0	0	0	0	0	0	1	5	15	29
	4.5	0	0	0	0	0	1	2	17	14
	5.0	0	0	0	0	0	0	1	4	5

Figure 3.1: Occurrence of hours (hr/yr) in each seastate bin in the west coast of Vancouver Island.

		Wave Period (T_p) in sec								
		0.0	3.0	4.0	5.0	6.0	7.0	8.0	9.0	10.0
Wave Height (H_s) in m	0.0	0	0	0	0	0	0	0	0	0
	0.1	0	0	0	0	0	0	0	0	0
	0.5	0	0	0	0	0	0	0	0	0
	1.0	0	0	0	11	27	50	62	64	57
	1.5	0	0	0	26	62	112	141	143	129
	2.0	0	0	0	66	109	199	219	225	205
	2.5	0	0	7	93	171	279	342	351	320
	3.0	0	0	91	180	246	402	424	417	369
	3.5	0	0	86	211	326	484	577	568	502
	4.0	0	105	216	326	394	632	616	583	585
	4.5	0	94	233	371	467	735	744	738	634
	5.0	0	259	364	469	539	750	750	750	750

Figure 3.2: Wave energy absorption performance (kW) in each seastate bin for Pelamis.

By multiplying each cell in the annual occurrence of hours table by each corresponding cell of the wave energy absorption performance table, captured wave energy is calculated for each sea state bin. The annual captured wave energy (kWh/yr) per WEC device is calculated by summing up all the captured wave energy in each seastate bin. As technology progresses, the device-specific parameters will likely need to be updated and new devices added. Some WEC devices have an ability to optimize their performance in response to site-specific conditions (Previsic 2004b) and users may need to adjust the default parameters of a WEC device or apply their own machine-dependent values for more accurate assessments of harvested wave energy.

Net present value assessment

We used a cost-benefit analysis framework to evaluate the construction and operation of a wave energy facility. We combined the most relevant measures of benefits (B_t) and costs (C_t) to compute the NPV for a wave energy facility located at a specific location in marine space. The NPV of a particular wave energy facility is:

$$\sum_{t=1}^T (B_t - C_t)(1 + i)^{-t} \quad (3.4)$$

and is evaluated over a life span, T , of a WEC facility. To discount the value of future benefits and costs, we use a default discount rate, i , of 5 percent. Annual benefits are computed as the product of the price of electricity per kWh and annual captured wave energy in kWh¹. We assume no revenue in the initial year of the project.

The annual costs can be broken down into initial installation costs and annual operating and maintenance costs. The initial costs of installing the wave energy devices include the following costs: 1) capital cost per installed kW, which is device dependent, 2) cost of mooring lines, 3) cost of underwater transmission cables, 4) cost of overland transmission cables². Because the costs of underwater and overland transmission cables depend on the distance of the facility to the nearest grid connection point, calculation of NPV allows users to evaluate the tradeoff between locating a facility in a particular location for its wave energy resources and the distance-dependent costs of installing the devices at that location. We provide default economic parameters tables for economic valuation of wave energy using three of the four machines described in the *previous section*: PWP-Pelamis, AquaBuOY and WaveDragon.

3.3.2 Limitations and simplifications

Some words of caution about limitations and simplifications of the model and guidance on model interpretation:

1. The quality of wave input data determines the accuracy of model results. So, a user needs to understand the quality of wave input data for proper interpretation of the WEM results. For example, the default wave input data are more appropriate for global and regional scale applications at 4 or 60 minutes spatial resolution. For a more detailed analysis of wave power in a region of interest, the user may want to provide wave model results obtained at a finer spatial resolution.
2. Captured wave energy indicates the yearly averaged energy absorbed per WEC device. For estimation of actual energy production from a WEC device, users may need to consider additional technology-specific information, such as device availability, power conversion efficiency, and directional factors. For some WEC devices, an increase in performance is possible without significant changes in the device structure and users may apply adjustment factors to the performance table. Please consult Previsic (2004a, 2004b) for further discussion about the estimation of actual wave energy production from a WEC facility.

¹ Both the discount rate and the wholesale price of electricity are user-defined inputs. We provide a default value of 5% for the discount rate and .20 cents for the wholesale price of electricity. In many cases, fixed tariff or feed-in tariffs are being discussed to help promote development of renewable energy projects.

² We do not consider the costs of additional land-based infrastructure that may be required to connect an offshore facility to the grid, nor do we consider the costs of permitting a wave energy project. Costs estimates for different wave energy conversion devices were derived from Dunnett and Wallace (2009) and converted to 2009 \$USD.

3. Because there have been no commercial-scale wave energy facilities implemented to date, obtaining accurate cost data is a challenge. We provide default values for several wave energy devices that are publicly available. Because these costs may be inaccurate and/or out of date, we recommend that NPV values of a wave energy facility computed with the default values be used to only to make relative comparisons between sites. These relative comparisons will highlight that potential wave power resources and distance to the grid will have a significant influence on the estimated project cost. The magnitude of the NPV computations should be interpreted with caution.
4. The cost estimates provided are scaled for a small to moderately sized wave farm ³. Larger farms would likely experience some cost savings from having to produce more machines, but might also require higher capacity and/or additional transmission cables. If you want to simulate the amount of energy harvested or the costs associated with a larger farm, you should carefully evaluate these factors.
5. The distance measure from a WEC facility to an underwater cable landing point is based on Euclidean metric and does not recognize any landmass within two target points. Users should be careful about distance estimation in regions with complex bathymetry.

3.4 Data needs

The model uses an interface to input all required and optional model data. Here we outline the options presented to the user via the interface as well as the maps and data tables used by the model. See the appendix for detailed information on data sources and pre-processing.

3.4.1 Required inputs

First we describe required inputs. The required inputs are the minimum data needed to run this model. The minimum input data allows the model to run globally without conducting economic analysis.

1. **Workspace Location (required).** Users are required to specify a workspace folder path. It is recommended that the user create a new folder for each run of the model. For example, by creating a folder called “runBC” within the “WaveEnergy” folder, the model will create “intermediate” and “output” folders within this “runBC” workspace. The “intermediate” folder will compartmentalize data from intermediate processes. The model’s final outputs will be stored in the “output” folder.

Name: Path to a workspace folder. Avoid spaces.
Sample path: \InVEST\WaveEnergy\runBC

2. **Path to Folder with Wave Base Data (required).** Users are required to specify the path on their system to the folder with input data for the Wave Energy model. When installing InVEST, about 1GB of global Wave Watch III wave data will be included.

Name: Path to a workspace folder. Avoid spaces.
Sample path (default): \InVEST\WaveEnergy\Input\WaveData\

3. **Analysis Area (required).** This drop down box allows users to select the scale of their analysis and instructs the model as to the appropriate wave input data. Users will also have the option of selecting an area of interest (AOI, input #7, see optional inputs below). The AOI input serves to clip these larger areas in order to perform more detailed, local analysis. If an AOI is not specified, the model will conduct wave energy calculations for the entire analysis area. There are four preset areas: West Coast of North America and Hawaii, East Coast of North America and Puerto Rico, Global (Eastern Hemisphere), and Global (Western Hemisphere)

File type: drop down options
Sample (default): West Coast of North America and Hawaii

³ Wallace and Dunnett (2009) model 24 devices in their application.

4. **Machine Performance Table (required).** This table indicates a machine’s “performance”, or its ability to capture wave energy given seastate conditions.

Table Names: File can be named anything, but no spaces in the name

File type: *.xls or .xlsx (if user has MS Excel 2007 or newer)

First row: wave period bins (T_p) in second

First column: wave height bins (H_s) in meter

The numbers in the table indicates captured wave energy for the given seastate condition defined

Sample data set:

\InVEST\WaveEnergy\Input\Machine_Pelamis.xls\Pelamis_performance\$

		Wave Period (T_p) in sec								
		0.0	3.0	4.0	5.0	6.0	7.0	8.0	9.0	10.0
Wave Height (H_s) in m	0.0	0	0	0	0	0	0	0	0	0
	0.1	0	0	0	0	0	0	0	0	0
	0.5	0	0	0	0	0	0	0	0	0
	1.0	0	0	0	11	27	50	62	64	57
	1.5	0	0	0	26	62	112	141	143	129
	2.0	0	0	0	66	109	199	219	225	205
	2.5	0	0	7	93	171	279	342	351	320
	3.0	0	0	91	180	246	402	424	417	369
	3.5	0	0	86	211	326	484	577	568	502
	4.0	0	105	216	326	394	632	616	583	585
	4.5	0	94	233	371	467	735	744	738	634
5.0	0	259	364	469	539	750	750	750	750	

5. **Machine Parameters Table (required).** This table indicates a machine’s maximum capacity and limits (wave height and period) to capturing wave energy given seastate conditions.

Table Names: File can be named anything, but no spaces in the name

File type: *.xls or .xlsx (if user has MS Excel 2007 or newer)

Sample data set: \InVEST\WaveEnergy\Input\Machine_Pelamis.xls\Pelamis_parameter\$

NAME	VALUE	NOTE
CapMax	750	Maximum capacity of device [kW].
HsMax	10.0	Upper limit of wave height for device operation [m]: this device shuts down when wave height is bigger than HsMax.
TpMax	20.0	Upper limit of wave period for device operation [sec]: this device shuts down when wave period is longer than TpMax.

6. **Global Digital Elevation Model (DEM) (required).** A bathymetric raster layer is required to calculate ocean depths in meters. This information is incorporated into potential wave power calculation and the economic analysis/valuation to determine the cost to send mooring cables to the ocean floor before running them to landing points. If the user specifies a raster input that doesn’t cover the entire AOI, then wave output results outside this coverage will not include wave power calculations. To ensure the model runs properly, make sure this input covers the analysis area specified in input #2 and #7. The default bathymetry data, global_dem, provides 1 arc-minute global bathymetry data. If you are using wave input data coarser than 1arc1 arc-minute resolution, we recommend using the global demDEM data.

Name: File can be named anything, but no spaces in the name and less than 13 characters
 Format: GIS raster file (e.g., ESRI GRID or IMG) with depth information in meters
 Sample data set (default): \InVEST\Base_Data\Marine\DEMs\global_dem

3.4.2 Optional inputs

The next series of inputs are optional, but may be required depending on other decision inputs.

- 7. Area of Interest (AOI) (required for economic valuation).** If you would like to further narrow your analysis area, you can create a polygon feature layer that defines your area of interest. It instructs the model where to clip the input data and defines the exact extent of analysis. This input is only required, however, when running the economic valuation. At the start, the model will check that the AOI is a polygon feature. If not, it will stop and provide feedback.

Name: File can be named anything, but no spaces in the name
 File type: polygon shapefile (.shp)
 Sample path: \InVEST\WaveEnergy\Input\AOI_WCVI.shp

- 8. Compute Economic Valuation?** By checking this box, users will instruct the model to run the economic valuation of the model. Currently, valuation is only permitted for runs where there is an AOI (input #7). Additionally, the following inputs (#9-12) must be also be specified in order to output economic analysis.

- 9. Landing and Power Grid Connection Point Table (optional, but required for economic valuation).** When running the economic analysis, you must provide an Excel spreadsheet that specifies locations where machine cables would reach land and eventually the energy grid. A point ID, latitude and longitude coordinates and the type of point are required. Currently, the model allows for multiple landing points, but only one grid-connection point. The model will use this input to create a point feature class and project it based on the projection file specified in input #12.

Table Names: File can be named anything, but no spaces in the name
 File type: *.xls or .xlsx (if user has MS Excel 2007 or newer)
 Sample data set: \InVEST\WaveEnergy\Input\LandGridPts_WCVI.xls\WCVI\$

When filling out the tables with your own data, make sure to:

- Specify latitude and longitude in decimal degrees (as shown below)
- Only include the words “LAND” or “GRID” in the “TYPE” column. Use the “TYPE” field to differentiate between the two landing types. The input is not case sensitive, but does require exact wordings to differentiate the two types.

ID	LAT	LONG	TYPE	NAME	NOTE
1	48.92100	-125.54200	LAND	Ucluelet	Underwater Cable Landing Point
2	49.13900	-125.91500	LAND	Tofino	Underwater Cable Landing Point
3	48.99700	-125.58300	GRID	Ucluelet	Power Grid Connection Point

- 10. Economic Parameter Table (optional, but required for economic valuation).** When running the economic analysis, the user must enter a table that includes the price of electricity, machine setup and cable costs, and other valuation parameters for net present value (NPV) calculations.

Table Names: File can be named anything, but no spaces in the name
 File type: *.xls or .xlsx (if user has MS Excel 2007 or newer)
 Sample data set: \InVEST\WaveEnergy\Input\Machine_Pelamis.xls\Pelamis_econ\$

NAME	VALUE	NOTE
CapMax	750	Maximum capacity of device [kW].
Cc	3671	Capital cost per installed [\$/kW].
Cml	20	Cost of mooring lines [\$ per m].
Cul	101609	Cost of underwater transmission line [\$ per km].
Col	64499	Cost of overland transmission line [\$ per km].
Omc	0.042	Operating & maintenance cost [\$ per kWh].
P	0.200	Price of electricity [\$ per kWh].
R	0.080	Discount rate
Smlpm	3.0	Slack-moored (i.e. requires length of 3 * depth); 3 slack lines per machine required.

11. **Number of Machine Units (optional, but required for economic valuation).** When running the economic analysis, the user must enter an integer value for the number of devices per wave energy facility. This value is used for determining total energy generated during the life span (25 years) of a wave energy conversion facility.

To determine a reasonable number of machines to enter, we recommend that the user divide the maximum capacity of the machine (see input #5) by the desired amount of energy captured. For example, if the user desires 21,000 kW of captured wave energy, then the wave energy farm would have 28 Pelamis (maximum capacity is 750kW), or 84 AquaBuoy (maximum capacity is 250kW), or 3 WaveDragon (maximum capacity is 7000kW).

12. **Projection (optional, but required for economic valuation).** The model uses this input projection file to accurately project the wave points (contained within the folder from input #2) into a projection with meters as the units. Initially, the input points are unprojected (Geographic - WGS84). In order to accurately calculate the distance and resulting cable costs for wave machine facility sites to land, the model must project all facility site points within the clipped AOI extent. Additionally, so that the model does not have to anticipate datum transformations, the projection file must have a WGS84 datum. At the start, the model will check that this projection input meets these criteria. If not, it will stop and provide feedback.

File type: projection files provided by ArcGIS (.prj)
Sample path: Coordinate Systems\Projected Coordinate Systems\UTM\WGS 1984\
WGS 1984 UTM Zone 10N.prj

3.5 Running the model

Note: The word ‘path’ means to navigate or drill down into a folder structure using the Open Folder dialog window that is used to select GIS layers or Excel worksheets for model input data or parameters.

3.5.1 Exploring the workspace and input folders

These folders will hold all input, intermediate and output data for the model. As with all folders for ArcGIS, these folder names must not contain any spaces or symbols. See the sample data for an example.

Exploring a project workspace and input data folder



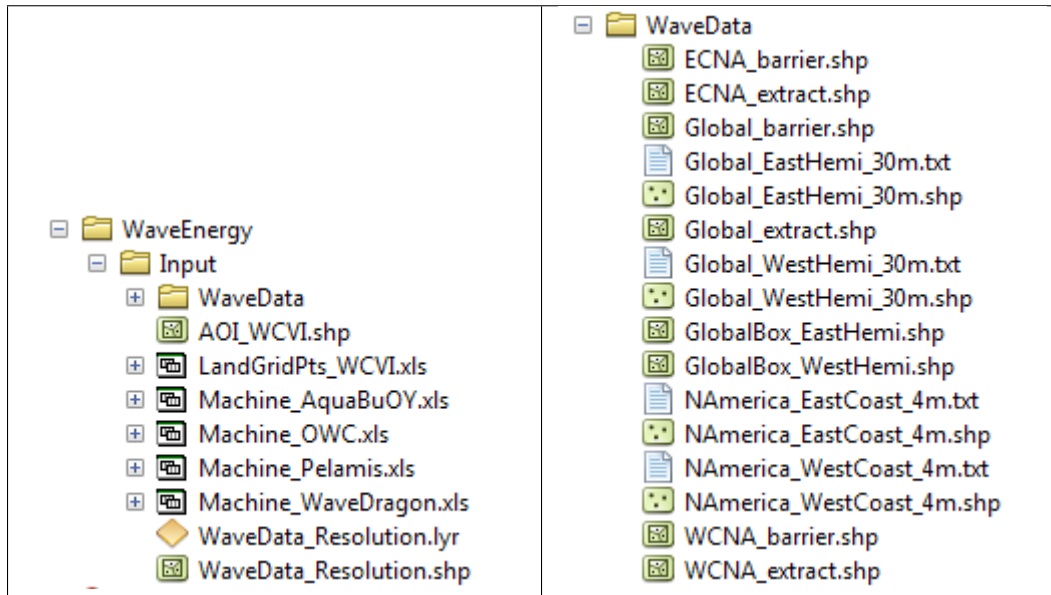

The */InVEST/WaveEnergy* folder holds the main working folder for the model and all other associated folders. Within the *WaveEnergy* folder there will be a subfolder named *'Input'*. This folder holds most of the GIS and tabular data needed to setup and run the model.

The following image shows the sample folder structure and accompanying GIS data. We recommend using this folder structure as a guide to organize your workspaces and data. Refer to the screenshots below for examples of folder structure and data organization.





3.5.2 Creating a run of the model

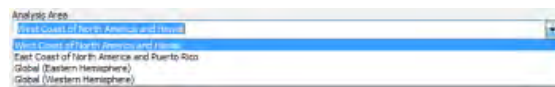
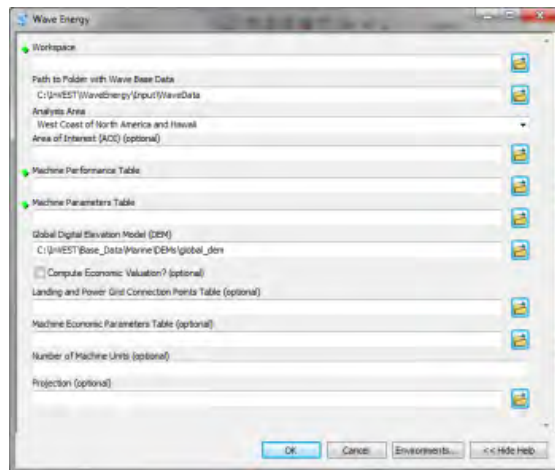
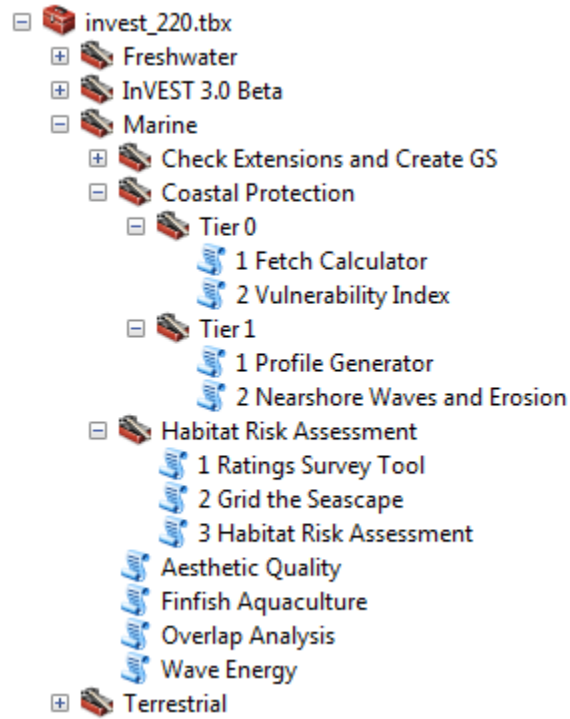

The following example describes how to set up the Wave Energy model using the sample data provided with the InVEST download. We expect users to have location-specific data to use in place of the sample data. These instructions provide only a guideline on how to specify to ArcGIS the various types of data needed and do not represent any site-specific model parameters. See the [Data needs](#) section for a more complete description of the data specified below.

1. Click the plus symbol next to the InVEST toolbox.
2. Expand the Marine toolset and click on the Wave Energy script to open the model.
3. Specify the Workspace. Open  the *InVEST* workspace. If you created your own workspace folder (Step 1), then select it here.
Select the *WaveEnergy* folder and click  to set the main model workspace. This is the folder in which you will find the intermediate and final outputs when the model is run.
4. Specify the Folder with Wave Base Data. The model requires the folder location of the wave data. Click  and path to the *InVEST/WaveEnergy/Input* folder. Select the *WaveData* folder and click  to set the wave data folder.
5. Specify the Analysis Area. You can run the model at one of two scales: Regional (West or East Coast of NA), or Global (Eastern or Western Hemispheres).
6. Specify the Area of Interest (AOI). The model does not require an AOI, unless the user chooses to run the economic valuation. However, the AOI does permit the user to perform more local analysis if the analysis area (specified above) is too large. This example refers to the *AOI_WCVI.shp* shapefile supplied in the sample













data. You can create an AOI shapefile by following the **Creating an AOI** instructions in the *Frequently Asked Questions*. Click  and path to the *InVEST/WaveEnergy/Input* data folder.

If you created your own Input folder in Step 2, then select it here. Select the AOI_WCVI.shp shapefile and click  to make the selection.

7. Specify the Machine Performance Table. The model requires an Excel table of machine performance characteristics. Click  and path to the *InVEST/WaveEnergy/Input* data folder. Double left-click *Machine_AquaBuOY.xls* and select the worksheet *AquaBuOY_performance\$*. Then click  to make the selection.

Note: ArcGIS and the model may not recognize the Excel sheet as valid data if it is added to the ArcMap Data View. It is best to add Excel data directly to the model using the Open and Add buttons and navigating to the data.

8. Specify the Machine Parameters Table. The model requires an Excel table of the physical specifications for a specific type of wave machine. Click  and path to the *InVEST/WaveEnergy/Input* data folder. Double left-click *Machine_AquaBuOY.xls* and select **AquaBuOY_parameter\$*. Click  to make the selection.
9. Specify the Digital Elevation Model. The digital elevation model provides the base data for the Wave Energy model. Click  and path to the *InVEST/BaseData/Marine/DEMs* data folder. Select the *global_dem* raster, click  to make the selection and add it to the Wave Energy model dialog window.
10. Specify the Economic Valuation (Optional). To conduct economic valuation of the wave energy conversion machines, click the checkbox. Economic analysis is only available if an AOI was specified.
11. Specify the Landing and Grid Points Table (Optional). To conduct the economic analysis the model requires an Excel table of machine locations. Click  and path to the *InVEST/WaveEnergy/Input* data folder. Double left-click *WCVI_LandGridPts.xls* and select *WCVI\$*. Click  to make the selection.
12. Specify the Machine Economic Parameters Table (Optional). To conduct the economic analysis the model requires a table of economic valuation parameters. Click  and path to the *InVEST/WaveEnergy/Input* data folder. Double left-click *Machine_AquaBuOY.xls* and select *AquaBuOY_econ\$*. Make sure you select the worksheet that corresponds to the correct wave machine specified in Steps 7 and 8. Click  to make the selection.
13. Specify the Number of Machine Units (Optional). The model requires the number of machines to perform the economic valuation. Enter the number of machines as an integer by typing directly into the text box.
14. Specify the Projection file. The Projection file is specified to set the projection and coordinate information necessary to run the economic valuation. Open  the Coordinate Systems folder near the bottom of the Look In list and path to the *UTM/WGS 1984* folder.
Select the WGS 1984 UTM Zone 10N.prj projection file and click  to add it to the model dialog window.

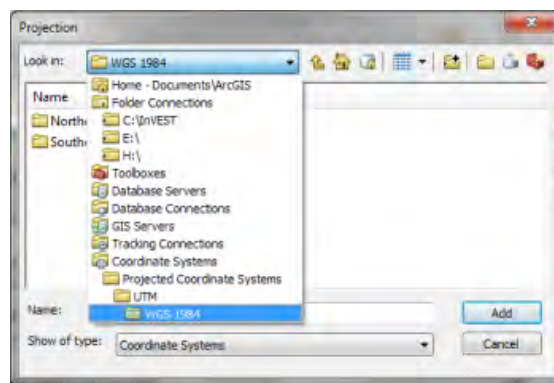

Note: It is assumed that all of your input data are in the same projection and coordinate systems with matching datum. If you need to (re-)project your data, see the Projection section in the *Frequently Asked Questions*.

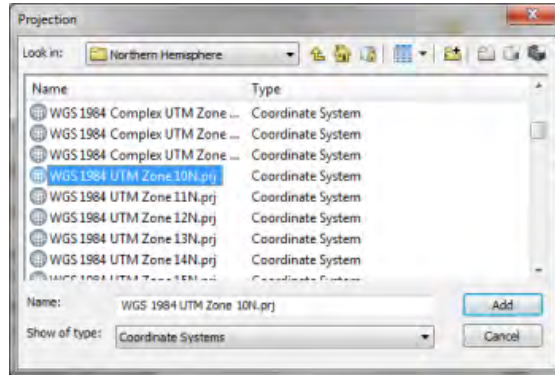

15. At this point the model dialog box is completed for a complete run of the Wave Energy model.

Click  to start the model run. The model will begin to run and will show a progress window with progress information about each step in the analysis. Once the model finishes, the progress window will show all the completed steps and the amount of time necessary for the model run.

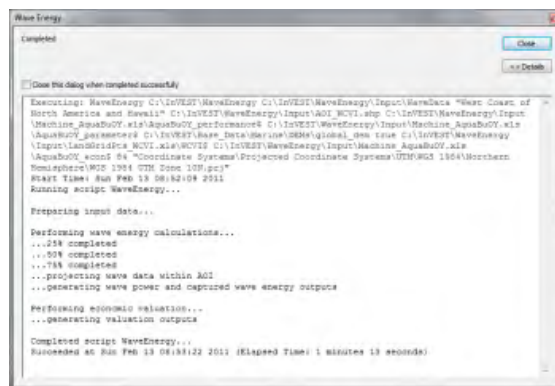
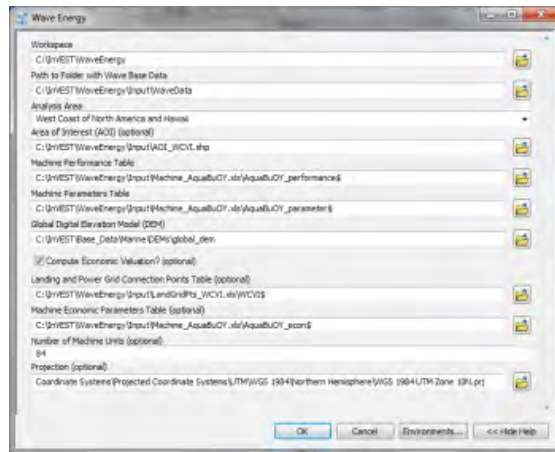

3.5.3 Viewing output from the model

Upon successful completion of the model run, you will see new folders in your Workspace called “*intermediate*” and “*Output*”. The *Output* folder, in particular, may contain several types of spatial data, which are described in the *Interpreting results* section of this guide.

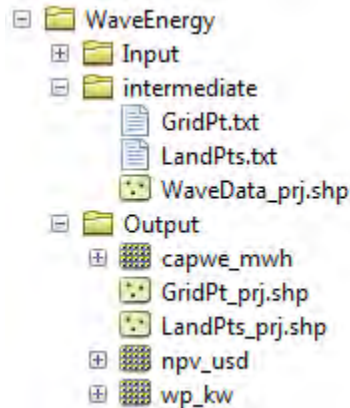

You can view the output spatial data in ArcMap (from either the Intermediate or Output folders) using the “Add Data” button .

You can change the symbology of a layer by right-clicking on the layer name in the table of contents, selecting “Properties”, and then “Symbology”. There are many options here to change the way the data appear in the map.

You can also view the attribute data of output files by right clicking on a layer and selecting “Open Attribute Table”.

3.6 Interpreting results

3.6.1 Model outputs

The following is a short description of each of the outputs from the Wave Energy model. Each of these output files is automatically saved in the “Output” & “Intermediate” folders that are saved within the user-specified workspace directory:

Output folder

- Output\wp_kw
 - This raster layer depicts potential wave power in kW/m for the user-specified extent.
 - The potential wave power map indicates wave power resources based on wave conditions. These often provide the first cut in the siting process for a wave energy project.
- Output\capwe_mwh
 - This raster layer depicts captured wave energy in MWh/yr per WEC device for the user-specified extent.
 - The captured wave energy map provides useful information to compare the performance of different WEC devices as a function of site-specific wave conditions.
- Output\npv_usd

- This raster layer depicts net present value in thousands of \$ over the 25 year life-span of a WEC facility for the user-specified extent.
- The NPV map indicates the economic value of a WEC facility composed of multiple devices. A positive value indicates net benefit; a negative value indicates a net loss. Such information can be used to locate potential areas where a wave energy facility may be economically feasible.
- This is only an output if you have chosen to run economic valuation.
- Output\LandPts_prj.shp and GridPt_prj.shp
 - These feature layers contain information on underwater cable landing location and power grid connection points, which have been projected based on the projection specified (input #12) and the coordinates specified in the Excel table for input #10.
 - The landing and grid connection points provide useful information for interpreting the NPV map.
 - It is only an output if the user chooses to run the economic valuation.
- Parameters_[yr-mon-day-min-sec].txt
 - Each time the model is run a text file will appear in the workspace folder. The file will list the parameter values for that run and be named according to the date and time.
 - Parameter log information can be used to identify detailed configurations of each of scenario simulation.

Intermediate folder

- intermediate\WaveData_prj.shp or WaveData_clipZ.shp (depending on whether economic valuation is conducted)
 - These point layers from the selected wave data grid are based on inputs #2-4.
 - They contain a variety of input and output information, including:
 - * I and J – index values for the wave input grid points
 - * LONG and LAT – longitude and latitude of the grid points
 - * HSAVG_M – wave height average [m]
 - * TPAVG_S – wave period average [second]
 - * DEPTH_M – depth [m]
 - * WE_KWM – potential wave power [kW/m]
 - * CAPWE_MWHY – captured wave energy [MWh/yr/WEC device]
 - * W2L_MDIST – Euclidean distance to the nearest landing connection point [m]
 - * LAND_ID – ID of the closest landing connection point that is closest
 - * L2G_MDIST – Euclidean distance from LAND_ID to the nearest power grid connection point [m]
 - * UNITS – number of WEC devices assumed to be at this WEC facility site
 - * CAPWE_ALL – total captured wave energy for all machines at site [MWh/yr/WEC facility]
 - * NPV_25Y – net present value of 25 year period [thousands of \$]
 - The model outputs in raster format are interpolated results based on these point data. So, you can use this point information to explore the exact values of essential inputs and outputs at wave input data point locations.

- intermediate\GridPt.txt and LandPts.txt + These text files log records of the grid and landing point coordinates specified in the Excel table for input #9 + This is only an intermediate output if you choose to run economic valuation.

3.7 Case example illustrating results

The following example illustrates the application of the wave energy model to the west coast of Vancouver Island (WCVI). The figures and maps are for example only, and are not necessarily an accurate depiction of WCVI. In this example, we use input data layers including:

1. Wave base data = West Coast of North America with 4-minute resolution
2. Area of Interest = AOI_WCVI.shp
3. WEC device = Pelamis
4. Digital Elevation Model = global_dem
5. Landing and Power Grid Connection Points = LandGridPts_WCVI.shp
6. Number of Machine Units = 28
7. Projection = WGS 1984 UTM Zone 10N.prj

In order to generate a grid-scale power producing facility, it is necessary to capture a minimum of 10 kW/m of wave power (Spaulding and Grille 2010). Along the WCVI, this threshold is generally met, with the annual mean wave power >10 kW/m in most areas. Wave power gradually increases offshore. Approximately 20 kW/m wave power is available within 10 km of the shore, but the maximum wave power, 30-40 kW/m, is available 20-60 km offshore where depth is > 150 m.

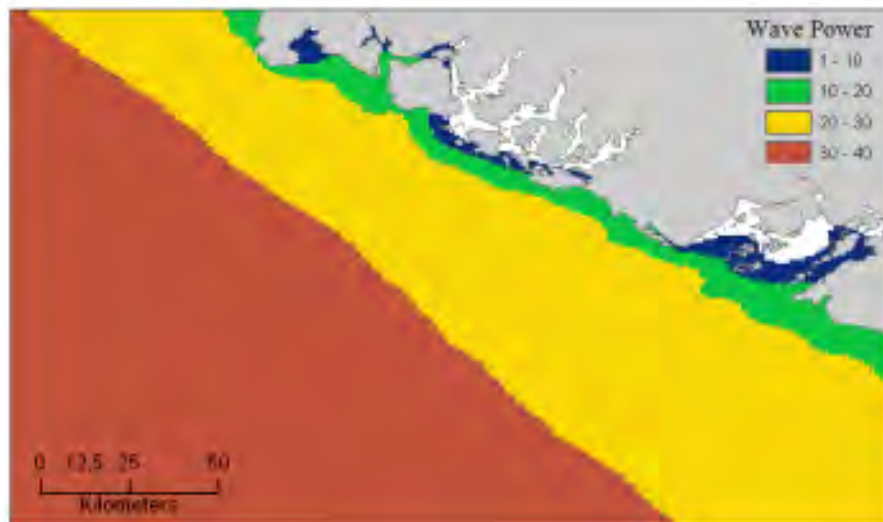

Figure 3.3: Wave power potential (kW/m) in the west coast of Vancouver Island.

Captured wave energy in this example is calculated based on Pelamis devices with 750 kW power rating. The overall patterns of the captured wave energy are similar to those of potential wave power. A Pelamis device located at the 50-70 m depth contour produces approximately 2,000-2,300 MWh/yr of energy. Assuming 15 MWh/yr energy use per household in the WCVI (Germain 2003), each Pelamis unit produces enough energy to support 133-153 households.

For the economic valuation of harvested wave energy, we calculate and map NPV over the 25-yr life-span of a WEC facility. For this example model run, each of the WEC facilities is composed of 28 Pelamis devices. We used an

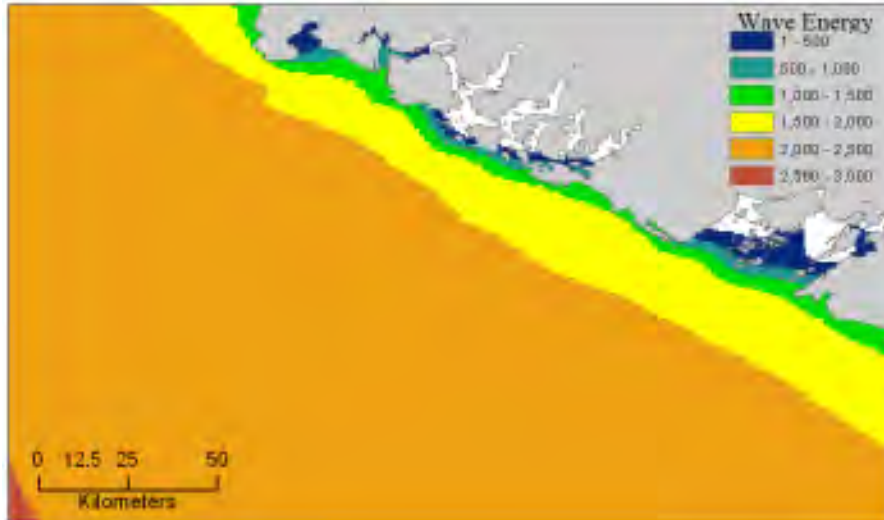

Figure 3.4: Captured wave energy (MWh/yr) using a Pelamis device with a 750 kW power rating.

estimate of \$100,000 for the underwater cable cost and 20 cents/kW for the price of electricity. Positive NPV occurs from 5-10 km offshore from the shoreline. It increases offshore and the highest NPV (the top 20% of all calculated NPV values (\$4668k - \$7307k)) occurs between 25-90 km from the shore.

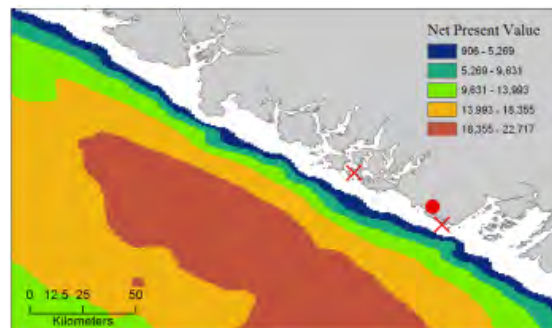

Figure 3.5: Net present value (thousand \$) over a 25-yr life-span, using \$100,000 per km for the cost of underwater transmission cables. Two underwater cable landing points are located in Tofino and Ucluelet (x) and the power grid connection point is located in Ucluelet (o). Each of the WEC facilities is composed of 28 Pelamis devices and the price of electricity is set at 20 cents per kW.

Because there have been no commercial-scale wave energy facilities implemented to date, large uncertainties exist in the economic parameters. In particular, the cost of underwater transmission cables is highly uncertain, ranging from \$100,000 to \$1,000,000 per km. The NPV uses a lower bound of \$100,000 per km for the cable cost. When we use a median cost of underwater transmission cables (\$500,000 per km), the area with a positive NPV is significantly reduced.

In this example, positive NPV only occurs within a 50 km radius around the two underwater cable landing points in Tofino and Ucluelet. The upper 20% NPV exists between 10-40 km distances from the two landing points. When the upper bound (\$1,000,000 per km) of transmission cable costs is used, no positive NPV exist in the WCVI. Considering uncertainties in economic parameters, users should be cautious in interpreting the magnitude of the NPV. We recommend that the NPV of a wave energy facility computed with the default values be used only to make relative comparisons between sites.

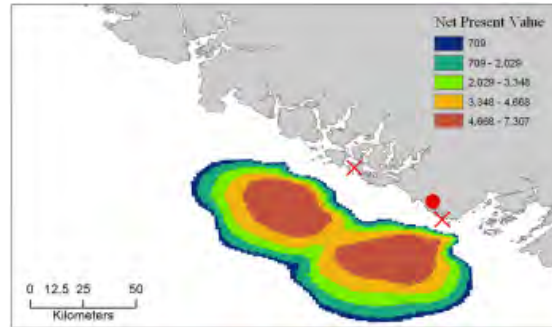

Figure 3.6: Net present value (thousand \$) over a 25-yr life-span, using \$500,000 per km for the cost of underwater transmission cables. Two underwater cable landing points are located in Tofino and Ucluelet (×) and power grid connection point is located in Ucluelet (o). Each of the WEC facilities is composed of 28 Pelamis devices. The price of electricity is set at 20 cents per kW.

3.8 Appendix A

3.8.1 Data sources

This is a rough compilation of data sources and suggestions for finding, compiling, and formatting data. This section should be used for ideas and suggestions only. We will continue to update this section as we learn about new data sources and methods.

- Wave data: significant wave height (H_s) and peak wave period (T_p)
 - Global ocean wave buoy data are available from NOAA’s National Data Buoy Center (<http://www.ndbc.noaa.gov/>). Although ocean wave buoy provides the most accurate wave time series data, their spatial resolution is very coarse and it may not be appropriate for local scale analysis.
 - NOAA’s National Weather Service provides WAVEWATCH III model hindcast reanalysis results (<http://polar.ncep.noaa.gov/waves/index2.shtml>). The spatial resolution of the model results ranges from 4 to 60 minutes depending on the global and regional grid systems. The model outputs have been saved at 3-hour interval from 1999 to the present. The model results have been validated with ocean buoy data at many locations and provide good quality wave information.
- Water depth
 - NOAA’s National Geophysical Data Center (NGDC) provides global bathymetry data with various spatial resolutions at <http://www.ngdc.noaa.gov/mgg/bathymetry/relief.html>.
 - ETOPO1 is a 1 arc-minute global relief model of Earth’s surface that integrates land topography and ocean bathymetry. It was built from numerous global and regional data sets, and is available in “Ice Surface” (top of Antarctic and Greenland ice sheets) and “Bedrock” (base of the ice sheets) versions. NGDC also provides regional and other global bathymetry datasets.
- Wave energy absorption performance
 - EPRI wave energy conversion project provides a review of several WEC devices: <http://oceanenergy.epri.com/waveenergy.html>
 - Recent updates on technology may be available from the WEC device manufactures.
 - * PWP-Pelamis: <http://www.pelamiswave.com/>
 - * AquaBuOY: <http://www.finavera.com/>
 - * WaveDragon: <http://www.wavedragon.net/>

* DEXAWAVE: <http://www.dexawave.com/>

3.9 References

- Amante, C., and B. W. Eakins. 2009. ETOPO1 1 Arc-minute global relief model: procedures, data sources and analysis, p. 19. NOAA Technical Memorandum NESDIS NGDC-24.
- Barstow, S., G. Mørk, D. Mollison, and J. Cruz. 2008. The wave energy resource, p. 94-131. In J. Cruz [ed.], *Ocean Wave Energy: current status and future prepectives*. Springer.
- Bedard, R., G. Hagerman, M. Previsic, O. Siddiqui, R. Thresher, and B. Ram. 2005. Offshore wave power feasibility demonstration project: final summary report, p. 34. Electric Power Research Institute Inc.
- Boehlert, G. W., G. R. McMurray, and C. E. Tortorici. 2007. Ecological effects of wave energy development in the Pacific Nothwest, p. 174. U.S. Dept. Commerce, NOAA Tech. Memo.
- Cornett, A., and J. Zhang. 2008. Nearshore wave energy resources, Western Vancouver Island, B.C., p. 68. Canadian Hydraulics Centre.
- Cornett, A. M. 2008. A global wave energy resource assessment. Proc. ISOPE 2008.
- Dunnett, D., and J. S. Wallace. 2009. Electricity generation from wave power in Canada. *Renewable Energy* 34: 179-195.
- Germain, L. A. S. 2003. A case study of wave power integration into the Ucluelet area electrical grid. Master Thesis. University of Victoria.
- Iglesias, G., and R. Carballo. 2010. Wave energy and nearshore hot spots: the case of the SE Bay of Biscay. *Renewable Energy* 35: 2490-2500.
- Nelson, P. A. and others 2008. Developing wave energy in coastal California: potential socio-economic and environmental effects, p. 182. California Energy Commission, PIER Energy-Related Environmental Research Program, and California Ocean Protection Council.
- Pelamis Wave Power Ltd. 2010. Pelamis Wave Power. <http://www.pelamiswave.com/>.
- Previsic, M. 2004a. System level design, performance and costs - San Francisco California Energetech offshore wave power plant. EPRI.
- . 2004b. System level design, performance and costs for San Francisco California Pelamis offshore wave power plant, p. 73. EPRI.
- Spaulding, M. L., and A. Grilli. 2010. Application of technology development index and principal component analysis and cluster methods to ocean renewable energy facility siting. *Marine Technology Society Journal* 44: 8-23.
- Thorpe, T. W. 1999. A brief review of wave energy, p. 186. The UK department of trade and industry.
- Wilson, J. H., and A. Beyene. 2007. California wave energy resource evaluation. *Journal of coastal research* 23: 679-690.

COASTAL VULNERABILITY MODEL

4.1 Summary

Faced with a changing climate and a growing intensity of human activities, coastal communities must better understand how development and modifications of the biological and physical environment can affect their exposure to storm-induced erosion and flooding (inundation). The InVEST Coastal Vulnerability model produces a qualitative estimate of such exposure. The model maps the location of populations living near coastlines and the value of a Vulnerability Index, which differentiates areas with relatively high or low exposure to erosion and inundation during storms. The model does not take into account coastal processes that are unique to a region, nor does it predict long- or short-term changes in shoreline position or configuration.

Model inputs, which serve as proxies for various complex shoreline processes that influence exposure to erosion and inundation, include: a map of global population distribution, maps of local coastal geomorphology, location of natural habitats (e.g., seagrass, kelps, wetlands, etc.), rates of net sea-level change, a depth contour that can be used as an indicator for surge level (the default contour is the edge of the continental shelf), and values of highest observed wind speed and wave power. The model outputs maps of coastal human populations paired with maps of coastal exposure to erosion and inundation. Outputs can be used to better understand the relative contributions of different variables to coastal exposure and to highlight the protective services offered by natural habitats to coastal populations. This information can help coastal managers, planners, landowners and other stakeholders identify regions of greater risk to coastal hazards, which can in turn inform development strategies and permitting. This is a “Tier 0” model.

4.2 Introduction

Coastal regions are constantly subject to the action of ocean waves and storms and naturally experience erosion and inundation over various temporal and spatial scales. However, coastal erosion and inundation can also threaten human populations, activities and infrastructure, especially within the context of a changing climate and increases in the number of people living in these areas. Moreover, these increases in anthropogenic pressure can lead to the loss and degradation of coastal ecosystems and their ability to provide protection for humans during storms. Thus, it is important to understand the role of various biological and geophysical factors in increasing or decreasing coastal erosion and inundation in order to better plan for future development. It is also important to know how natural habitats can mitigate the forces responsible for coastal erosion and inundation so that management actions might best preserve the protective services provided by coastal ecosystems.

A number of models estimate the vulnerability of coastal regions to long-term sea level rise, erosion and inundation based on geophysical characteristics (Gornitz et al. 1991, Hammar-Klose and Thieler 2001, Cooper and McLaughlin 1998). There are also methods to qualitatively estimate the relative role natural habitats play in reducing the risk of erosion and inundation of particular areas (WRI 2009, Bush et al. 2001). However, few models map the relative vulnerability of coastal areas to erosion and inundation based on the geophysical and natural habitat characteristics of a region. It is our aim to fill that gap with the Coastal Vulnerability model.

The Coastal Vulnerability model produces a map of the location and size of human settlements as well as a qualitative index of coastal exposure to erosion and inundation. The model does not value directly any environmental service, but ranks sites as having a relatively low, moderate or high risk of erosion and inundation. It is relatively simple to use and quick to run, and it can be applied in most regions of the world with data that are, for the most part, relatively easy to obtain.

Model outputs are easy to understand and they are formatted in a way that enables you to manipulate them as you see fit. They can be used to identify and distinguish segments of the coastline that are both populated by humans and vulnerable to natural hazard events. They can also help you become familiar with the characteristics of your coastal region and help highlight the relative role of natural habitats at reducing exposure. Finally, outputs can be used to evaluate, in a simple way, how some management actions can increase or reduce exposure of human populations to the coastal hazards of erosion and inundation.

4.3 The model

The InVEST Coastal Vulnerability model produces a Population map and a Vulnerability Index map. The population map shows human population density near the coastal region of interest. The Vulnerability Index map ranks the relative exposure of coastal regions and communities to erosion and inundation caused by large storms. These maps are constructed using a global population density map and seven bio-geophysical variables that represent the natural biological and geomorphic characteristics of a region, the amount of expected net sea-level rise and the relative effects of storms. Model outputs are relevant when computed for a relatively large coastal region. They can be used to locate populated areas that are more (or less) exposed to erosion and inundation than others.

4.3.1 How it works

The model creates the population and exposure index maps using a mixture of raster GIS and user input datasets of population and seven bio-geophysical variables:

1. Geomorphology
2. Relief
3. Natural habitats (biotic and abiotic)
4. Net sea level change
5. Wind Exposure
6. Wave Exposure
7. Edge of continental shelf depth contour (or other depth contour that be used to estimate surge potential)

Outputs are mapped on the shoreline of the coastal region of interest with a spatial resolution that you define (it can be as small as 250 meters). We provide a default global, high resolution shoreline database (Wessel and Smith 1996) to represent coastlines of most regions of the world. Below are details on how the output maps are created.

Social Exposure

When estimating the exposure of coastlines to erosion and inundation due to storms, it is important to consider the population of humans that will be subject to those coastal hazards. Our Coastal Vulnerability model includes globally available population estimates for the coastal zone, which are derived from country-level census data. To obtain a raster dataset that shows the estimated number of people residing in each coastal grid cell, we overlay this input dataset with the shoreline data. We then assign each shoreline segment a population count by extracting the population count from the grid cell with the most overlap with the shoreline segment.

Vulnerability Index

We compute the physical exposure index by combining the ranks of the seven biological and physical variables at each shoreline segment. Ranks vary from very low exposure (rank=1) to very high exposure (rank=5), based on a mixture of user- and model-defined criteria (see [Table 4.1](#)). A rank of 3 represents average exposure. We built this ranking system based on methods proposed by Gornitz et al. (1990) and Hammar-Klose and Thieler (2001).

Table 4.1

Rank Variable	Very Low 1	Low 2	Moderate 3	High 4	Very High 5
Geomorphology	Rocky; high cliffs; fiord; fiard, seawalls	Medium cliff; indented coast, bulkheads and small seawalls	Low cliff; glacial drift; alluvial plain, revetments, rip-rap walls	Cobble beach; estuary; lagoon; bluff	Barrier beach; sand beach; mud flat; delta
Relief	<20th Percentile	<40th Percentile	<60th Percentile	<80th Percentile	>80th Percentile
Natural Habitats	Coral reef; mangrove; coastal forest	High dune; marsh	Low dune	Seagrass; kelp	No habitat
Sea Level Change	Net decrease		-1 to +1		Net rise
Wind Exposure	<20th Percentile	<40th Percentile	<60th Percentile	<80th Percentile	>80th Percentile
Wave Exposure	<20th Percentile	<40th Percentile	<60th Percentile	<80th Percentile	>80th Percentile
Surge Potential	No exposure	<25th Percentile	Average value	>75th Percentile	>90th Percentile

Table 4.1: List of Bio-Geophysical Variables and Ranking System for Coastal Exposure.

The model calculates the Vulnerability Index VI for each shoreline segment as (see, e.g., Gornitz et al., 1990):

$$VI = \sqrt{\frac{R_{Geomorphology} R_{Relief} R_{Habitats} R_{SLR} R_{WindExposure} R_{WaveExposure} R_{Surge}}{Count_{Var}}} \quad (4.1)$$

where $Count_{Var}$ represents the sum of the variables (seven if model filled completely) that are taken into account to compute VI .

The model requires a digital elevation model (DEM) input as well as wind speed and wave power data layer. However, if you do not input any of the other four variables data layer (Sea-Level Rise (SLR) for example), then it is removed from the count and the calculation of the index ($R_{SLR} = 0$ and $Count = 6$, assuming that all other inputs are taken into account). Lastly, if you upload a variable data layer and the model has difficulty assigning a rank for that variable to a particular segment of shoreline, because the layer is incomplete or because of the limitations of our approach, then this segment of shoreline receives a rank of 3 (moderate exposure).

In addition to mapping the characteristics of all variables presented in [Table 4.1](#), the model computes an Erosion Index

EI and an Inundation Index *II* as:

$$EI = \sqrt{\frac{R_{\text{Geomorphology}} R_{\text{Habitats}} R_{\text{WaveExposure}}}{3}} \quad (4.2)$$

and

$$II = \sqrt{\frac{R_{\text{Relief}} R_{\text{Habitats}} R_{\text{SLR}} R_{\text{WindExposure}} R_{\text{Surge}}}{4}} \quad (4.3)$$

We designed these additional outputs to allow for the exploration of the ways in which model results vary if with different combinations of variables. Here, we assumed that the most important factors affecting erosion are geomorphology, natural habitats and wave height/period. We also assumed that the most important factors affecting inundation are relief, natural habitats, sea-level rise, wind exposure and surge potential. You can create your own index by defining a unique combination of the output values in the Attribute Table of the output layer named *expind*. Below, we present a more detailed description of the variables presented in [Table 4.1](#).

Geomorphology

Rocky cliffs are less prone to erosion and inundation than bluffs, beaches or deltas. Consequently, we adopted and hard-coded a relative ranking of exposure scheme based on geomorphology similar to the one proposed by Hammar-Klose and Thieler (2001). We provide in [Appendix A](#) a definition of the terms used in this classification, which applies mostly to the North American continent. We will expand this classification to more regions of the world in later versions of this model. In addition, we included structures in this list of natural features because they are present along most developed coasts.

If your geomorphology raster file has more categories than the ones presented in [Table 4.1](#), we leave it to your discretion to reclassify your data to match our ranking system, as explained in the [Data needs](#) section, and in [Appendix B](#). We recommend however, that you include shore parallel hard structures (seawalls, bulkheads, etc) in your classification and that you give them a low to moderate rank (2 or 3), depending on their characteristics.

Relief

Sites that are, on average, above Mean Sea Level (MSL) are at lower risk of inundation than sites that are low-lying or at MSL. We define relief in our model as the average elevation of the coastal land area that is within an approximate 1.5km radius from each segment of shoreline that you have defined. This resolution was chosen because of the relative coarseness of most freely available terrestrial DEM. Before ranking them, relief values are normalized by dividing the average relief at a particular site by the mean of all average relief values.

Natural Habitats

Natural habitats (marshes, seagrass beds, mangroves, coastal dunes) play a vital role in mitigating the effects of coastal hazards and decreasing the exposure of a coastal area and community. For example, large waves break on coral reefs before reaching the shoreline, mangroves and coastal forests dramatically reduce wave height in shallow waters, and decrease the strength of wave- and wind-generated currents, seagrass beds and marshes stabilize sediments and encourage the accretion of nearshore beds. On the other hand, beaches with little to no biological habitats or sand dunes offer little protection to erosion and inundation. We developed the ranking proposed in [Table 4.1](#) based on the fact that fixed and stiff structures that penetrate the water column (e.g., coral reefs, mangroves) and sand dunes are the most able to protect coastal communities. Flexible and seasonal structures, such as seagrass, reduce flows when they can withstand their force, and encourage accretion of sediments. Once again, we leave it to your discretion to separate

sand dunes into high and low categories. We suggest, however, that since category 4 hurricanes can create a 5m surge height, 5m is an appropriate cut-off value to separate high (>5m) and low (<5m) dunes.

To compute a Natural Habitat exposure rank for a given shoreline segment, we first estimate whether a certain class of natural habitat (*Table 4.1*) is within a search radius that you define from the segment. (See Section 2 and *Appendix B* for a description of how the model processes natural habitat input layers.) When all N habitats fronting that segment have been identified, we create a vector R that contains all the ranks $R_k, 1 \leq k \leq N$, associated with these habitats, as defined in *Table 4.1*. Using those rank values, we compute a final *Natural Habitat* exposure rank for that segment with the following formulation:

$$R_{Hab} = 4.8 - 0.5 \sqrt{(1.5 \max_{k=1}^N (5 - R_k))^2 + (\sum_{k=1}^N (5 - R_k)^2 - \max_{k=1}^N (5 - R_k))^2} \quad (4.4)$$

This formulation allows us to maximize the accounting of the beneficial services provided by all natural habitats that front a shoreline segment. In that equation, we weight the habitat that has the lowest rank a weight 1.5 times higher than all other habitats. The final ranking values vary between a maximum of 4 when a segment is solely fronted by kelp or seagrass, to a minimum of 1.025 when it is fronted by a mangrove and coastal forests, a seagrass bed and a coral reef. A detailed account of all possible final rank values that can be obtained with this formula is presented in *Appendix B*.

Net Sea-Level Change

The relative net sea level rise/decrease along the coastline of a given region is the sum of global sea-level rise, local sea level rise (eustatic rise) and local land motion (isostatic rise). As indicated by Gornitz (1990), relative rise values between -1 and +1 do not change current erosion or inundation trends, as they can be considered to be within modeling and measurement error range. In contrast, values smaller than -1 decrease the exposure, while values above +1 increase the exposure. Please consult *Appendix B* for suggestions of how to create this input.

Wind Exposure

Strong winds can generate high surges and/or high waves if they blow over an area for a long period of time. The wind exposure variable ranks shoreline segments based on their relative exposure to strong winds. We compute this ranking by computing and mapping the Relative Exposure Index (REI; Keddy, 1982). This index is computed by taking the time series of the highest 10% wind speeds from a long record of measured wind speeds, dividing the compass rose (or the 360 degrees compass) into 16 equiangular sectors and combining the wind and fetch (distance over which wind blows over water) characteristics in these sectors as:

$$REI = \sum_{n=1}^{16} U_n P_n F_n \quad (4.5)$$

where:

- U_n is the average wind speed, in meters per second, in the n^{th} equiangular sector
- P_n is the percent of all wind speeds in the record of interest that blow in the direction of the n^{th} sector
- F_n is the fetch distance, in meters, in the n^{th} sector

For a given coastline segment, we estimate fetch distances over each of the 16 equiangular sectors, with an accuracy of 1km, by using the model developed by Finlayson (2005). Please note that, in our model, wind direction is the direction winds are blowing FROM, and not TOWARDS. It is important to remember this convention if you decide to use your own data.

Wave Exposure

The relative exposure of a reach of coastline to storm waves is a qualitative indicator of the potential for shoreline erosion. A given stretch of shoreline is generally exposed to oceanic or locally-generated wind-waves, and, for a given wave height, waves that have a longer period have more power than shorter waves. Coasts that are exposed to the open ocean generally experience a higher exposure to waves than sheltered regions because winds blowing over a very large distance, or fetch, generate larger waves. Additionally, exposed regions experience the effects of long period waves, or swells, that were generated by distant storms.

In the Tier0 Coastal Exposure model, we estimate the relative exposure of a shoreline segment to waves E_w by assigning it the maximum of the weighted average power of oceanic waves, E_w^o , or locally wind-generated waves, E_w^l :

$$E_w = \max(E_w^o, E_w^l) \quad (4.6)$$

For oceanic waves, the weighted average power is computed as:

$$E_w^o = \sum_{k=1}^{16} H[F_k] P_k^o O_k^o \quad (4.7)$$

where $H[F_k]$ is a heavyside step function for all of the 16 wind equiangular sector k which is zero if the fetch in that direction is less than 50km, and 1 if the fetch is greater than 50km:

$$H[F_k] = \begin{cases} 0 & \text{if } F_k < 50km \\ 1 & \text{if } F_k \geq 50km \end{cases} \quad (4.8)$$

In other words, this function helps us to only consider angular sectors where oceanic waves have the potential to reach the shoreline in the evaluation of wave exposure. Further, $P_k^o O_k^o$ is the average of the highest 10% wave power values (P_k^o) that were observed in the direction of the angular sector k , weighted by the percentage of time (O_k^o) when those waves were observed in that sector. For all waves in each angular sector, wave power is computed as:

$$P = \frac{1}{2} H^2 T \quad (4.9)$$

where $P[kW/m]$ is the wave power of an observed wave with a height $H[m]$ with a period $T[s]$.

For locally wind-generated waves, E_w^l is computed as:

$$E_w^l = \sum_{k=1}^{16} P_k^l O_k^l \quad (4.10)$$

which is the sum over the 16 wind sectors of the wave power generated by the average of the highest 10% wind speed values P_k^l that propagate in the direction k , weighted by the percent occurrence O_k^l of these strong wind in that sector.

Power of locally wind-generated waves is estimated with Equation :eq:WavPow. However, wave height and period of the locally generated wind-waves are computed for each of the 16 equiangular sectors as:

$$\begin{cases} H = \tilde{H}_\infty \left[\tanh \left(0.343 \tilde{d}^{1.14} \right) \tanh \left(\frac{2.14 \cdot 10^{-4} \tilde{F}^{0.79}}{\tanh(0.343 \tilde{d}^{1.14})} \right) \right]^{0.572} \\ T = \tilde{T}_\infty \left[\tanh \left(0.1 \tilde{d}^{2.01} \right) \tanh \left(\frac{2.77 \cdot 10^{-7} \tilde{F}^{1.45}}{\tanh(0.1 \tilde{d}^{2.01})} \right) \right]^{0.187} \end{cases} \quad (4.11)$$

where the non-dimensional wave height and period \tilde{H}_∞ and \tilde{T}_∞ are a function of the average of the highest 10% wind speed values $U[m/s]$ that were observed in a particular sector: $\tilde{H}_\infty = 0.24U^2/g$, and $\tilde{T}_\infty = 7.69U^2/g$, and where the non-dimensional fetch and depth \tilde{F}_∞ and \tilde{d}_∞ are a function of the fetch distance in that sector $F[m]$ and the average water depth in the region of interest $d[m]$: $\tilde{F}_\infty = gF/U^2$, and $\tilde{d}_\infty = gd/U^2$. $g[m/s^2]$ is the acceleration of gravity.

This expression of wave height and period does not differentiate between duration and fetch-limited conditions (US-ACE, 2002; Part II Chap 2). Hence, model results might under- or over-estimate wind-generated waves characteristics at a site.

The procedure outlined above is valid for shoreline segments that are exposed to oceanic waves. For sheltered areas, the exposure to waves is simply taken as $E_w = E_w^l$. In order to differentiate between exposed and sheltered areas (areas that are within embayments or sheltered from oceanic waves by geomorphic features), we use a fetch filter; segments for which two or more of the 16 fetches do not exceed a user-defined threshold distance are assumed to be sheltered.

For convenience, we provide you with default wind and wave data compiled from 6 years of WAVEWATCH III (WW3, Tolman (2009)) model hindcast reanalysis results. As discussed in the previous section, for each of the 16 equiangular wind sector, we computed the average of the highest 10% wind speed, wave height and wave power. If you use your own data, you must use the same statistics of wind and wave (average of the highest 10% for wind speed, wave height and wave power) in order to produce meaningful results.

Surge Potential

Storm surge elevation is a function of wind speed and direction, but also of the amount of time wind blows over relatively shallow areas. In general, the longer the distance between the coastline and the edge of the continental shelf at a given area during a given storm, the higher the storm surge. Unless a user decides to specify a certain depth contour appropriate to the region of interest, we estimate the relative exposure to storm surges by computing the length of the continental shelf fronting an area of interest. (For hurricanes, a better approximation might be made by considering the distance between the coastline and the 30 meters depth contour (Irish and Resio 2010)).

The tool that we use to perform this computation assigns a distance to all segments within the area of interest, even to segments that seem sheltered because they are too far inland, protected by a significant land mass, or on a side of an island that is not exposed to the open ocean. Consequently, we offer you the opportunity to define a maximum distance threshold over which shoreline segment within the area of interest will be deemed at low-risk of exposure to storm surge (see [Data needs](#) section). We provide an example of how to estimate this distance in [Appendix B](#).

Structures

Coastal structures such as seawalls are a powerful solution to slow or stop coastal erosion at a particular place. However, they can sometimes have quite negative impacts on the stability of the overall stretch of coastline they are built in. Among other things, water depth in front of shore-parallel structures often increases with time, leading to loss of intertidal or shallow subtidal habitats. Furthermore, the very presence of a structure often accelerates the erosion of non-consolidated (e.g., sandy beach or erodible bluff) properties that adjoin the structure (Komar, 1998, Ch. 12).

In the current release, the model takes into account the impact of structures in a very simple way. Based on your Structures input layer (see [Vulnerability Index](#)), we assume that the shoreline segment backed by a structure will have a rank of 1 if it is a seawall, or 2 if it is a revetment or riprap wall (see [Table 4.1](#)). However, we will decrease by one unit the ranking of the shoreline segments that adjoin the structure, if they have a rank equal or higher than 3 (i.e. they are erodible). You can take the difference of outputs rasters from models run with or without the structures to highlight those consequences.

4.4 Limitations and Simplifications

Beyond technical limitations, the Exposure Index also has theoretical limitations. One of the main limitations is that we simplified the numerous natural characteristics and the extremely complex coastal processes occurring in a region into seven variables and exposure categories. For example, the model does not distinguish between sand and mixed sand beaches; nor does it take into account the slope of bluffs. More importantly, the model does not consider any hydrodynamic or sediment transport processes. Consequently, we assume that regions that belong to the same geomorphic exposure class behave in a similar way.

Additionally, the scoring of exposure is the same everywhere in the region of interest; the model does not take into account any interactions between the different variables in [Table 4.1](#). For example, the relative exposure to waves and wind will have the same weight whether the site under consideration is a sand beaches or a rocky cliff. Finally, when we compute the final exposure index, we still take into account the effect of biogenic habitats fronting regions that have a low geomorphic ranking. In other words, we assume that natural habitats provide protection to regions that are naturally protected against erosion. This limitation artificially deflates the relative exposure of these regions, and inflates the relative exposure of regions that have a high geomorphic index.

The other type of limitations in this model is associated with the computation of the wind and wave exposure. Because we wanted to provide default data for use in most regions of the world, we had to simplify the type of input required to compute wind and wave exposure. In the WW3 wind database that we prepared to compute the REI, we do not provide time series of the highest 10% observed wind speed to compute REI as in (4.5), but instead provide the average speed in each of the 16 equiangular sectors computed for that top 10% time series. If you would like to upload your own data, you will need to follow the same procedure. Similarly, for sheltered regions where we compute wave power from wind and fetch characteristics, we do not provide time series of wind speed from which wave power is computed, then take the highest 10% wave power values. This approach would force us to create files that are too big to store. Instead, for each time series of wind speed observed at a grid point, we provide you with the average of highest 10% wind speed observed in each equiangular sector.

Consequently, model outputs cannot be used to quantify the exposure to erosion and inundation of a specific coastal location; the model produces qualitative outputs and is designed to be used at a relatively large scale. More importantly, the model does not predict the response of a region to specific storms or wave field and does not take into account any large-scale sediment transport pathways that may exist in a region of interest.

4.5 Data needs

The model uses an interface to input all required and optional data, as outlined in this section. It outputs a population and a vulnerability index map. The population map is always produced, but you have the option of uploading any or all of the variables in [Table 4.1](#) to compute the Vulnerability Index map, with the exception of the wind input layer: the model will not run unless a wind input layer has been uploaded.

To run the model, two steps are required:

1. Run the Fetch Calculator tool
2. Run the Vulnerability Index tool

The Fetch Calculator tool usually takes the longest amount of time to run (more than five minutes on a “standard” laptop). The most informative output of that tool is the classification of your shoreline into sheltered and exposed regions. Please review it before running the second model to make sure you are satisfied with that classification. Re-run the tool with a different fetch filter value if you are not satisfied (see [Running the model](#) section). The Vulnerability Index only takes a few minutes to run (less than five minutes on a “standard” laptop). Only the results of this last tool are important to your analysis; outputs of the Fetch Calculator serve mostly as inputs to the Vulnerability Index tool.

Here we outline the options presented to you via the two interfaces, and the content and format of the required and optional input data used by the model. More information on how to fill the input interface, or on how to obtain data is provided in [Appendix B](#).

4.5.1 Fetch Calculator

1. **Workspace Location (required).** You are required to specify a workspace folder path. We recommended creating a new folder for each run of the model. For example, by creating a folder called “FetchCalc” within the “CoastalProtection” folder, the model will create “intermediate” and “Output” folders within this “FetchCalc” workspace. The “intermediate” folder will compartmentalize data from intermediate processes. The model’s final outputs will be stored in the “Output” folder. You will have to refer to this folder “FetchCalc” in the Vulnerability Index interface. Please note that you DO NOT have to run this model every time you run the Vulnerability Index model.:

Name: Path to a workspace folder. Avoid spaces.
 Sample path: \InVEST\CoastalProtection\FetchCalc

2. **Land Polygon (required).** This input provides the model with a geographic shape of the coastal area of interest, and instructs it as to the boundaries of the land and seascape. A global land mass polygon file is provided as default (Wessel and Smith, 1996), but other layers can be substituted.:

Name: File can be named anything, but no spaces in the name
 File type: polygon shapefile (.shp)
 Sample path (default): \InVEST\Base_Data\Marine\Land\global_polygon.shp

3. **Land Polyline (required).** This input should have the same shape as the Land Polygon (input 2), and must have a feature geometry of polyline instead of polygon.:

Name: File can be named anything, but no spaces in the name
 File type: polyline shapefile (.shp)
 Sample path: \InVEST\Base_Data\Marine\Land\global_polyline.shp

4. **Land Area Filter (kilometers squared, optional).** All landmasses within the AOI are included in fetch calculation, but this input instructs the model to filter out from the output calculation land masses (islands) with an area less than the value specified (in km²). For example, if you enter “5”, the model will only produce outputs for landmasses that have an area greater or equal to 5km². More information on how to fill this input cell is provided in [Appendix B](#).

This input should be left blank if (1) you do not wish to filter out any land masses or (2) you select a land polygon and polyline (inputs #2-3) that is different from the default layers provided in the directory “InVEST-Base_DataLand...”:

Name: A numeric text string (positive integer)
 File type: text string (direct input to the ArcGIS interface)
 Sample (default): 5

5. **Area of Interest (AOI) (required).** You must create a polygon feature layer that defines the Area of Interest (AOI). An AOI instructs the model where to clip the Land Polygon and Land Polyline input data (inputs #2-3) in order to define the spatial extent of the analysis.

The model uses the AOI’s projection to set the projection for the sequential intermediate and output data layers and must have a WGS84 datum. In order to allocate wind and wave information from the Wave Watch 3 data (WW3), this AOI must also overlap one or more of the provided WW3 points. If you are including the Surge Potential variable in the computation of the exposure index, the depth contour specified in the Coastal Vulnerability model must be specified, and the AOI must intersect that contour. If the AOI does not intersect that contour, the model will stop and provide feedback.:

Name: File can be named anything, but no spaces in the name
 File type: polygon shapefile (.shp)
 Sample path: \InVEST\CoastalProtection\Input\AOI_BarkClay.shp

6. **Cell Size (meters, required).** This input determines the spatial resolution at which the model runs and the resolution of the output maps. To run the model at the minimum 250 x 250 meters grid cell scale, you should

enter “250”. A larger grid cell will yield a lower resolution, but a faster computation time.:

Name: A numeric text string (positive integer)
 File type: text string (direct input to the ArcGIS interface)
 Sample (default): 250

7. **Fetch Distance Threshold (meters).** This input determines the fetch distance threshold that will be used to differentiate sheltered and exposed shoreline segments. If, for a given segment, at least two fetch distances are greater than the threshold that you input, then this segment is classified as exposed, and vice-versa.:

Name: A numeric text string (positive integer)
 File type: text string (direct input to the ArcGIS interface)
 Sample (default): 12500

4.5.2 Vulnerability Index

1. **Workspace Location (required).** You are required to specify a workspace folder path. We recommended creating a new folder for each run of the model. For example, by creating a folder called “CV” within the “Coastal Protection” folder, the model will create “intermediate” and “Output” folders within this “CV” workspace. The “intermediate” folder will compartmentalize data from intermediate processes. The model’s final outputs will be stored in the “Output” folder.:

Name: Path to a workspace folder. Avoid spaces.
 Sample path: \InVEST\CoastalProtection\CV

2. **Fetch Calculator Tool Run Workspace (required).** You are required to enter the path to the folder where the Fetch Calculator stored its intermediate and outputs folders. Based on the example given above, it is the path to the “FetchCalc” workspace.:

Name: Path to a workspace folder. Avoid spaces.
 Sample path: \InVEST\CoastalProtection\FetchCalc

3. **Population Raster (optional).** If provided, a raster grid of population is used to map the population size along the coastline of the AOI specified (input #4). A global population raster file is provided as default, but other population raster layers can be substituted.:

Name: File can be named anything, but no spaces in the name and less than 13 characters
 Format: standard GIS raster file (ESRI GRID), with population values
 Sample data set (default): \InVEST\Base_Data\Marine\Population\global_pop

4. **Wind-Wave Exposure: Wave Watch III Model Data (required).** This input is used to compute the Wind and Wave Exposure ranking of each shoreline segment ([Table 4.1](#)). It consists of a point shapefile that contains the location of the grid points as well as wave and wind values that represent storm conditions at that location. If you would like to create such a file from your own data, please consult [Appendix B](#).
5. **Wave Exposure: Average Depth (meters) within AOI (required).** This is the average depth in your AOI used to estimate wind-generated wave characteristics. If this depth is less than 500 meters, it means that your AOI is probably a shallow area such as a bay, estuary or lake. Note: Depth should be less than 500 meters if it is shallow.

Name: A numeric text string (positive integer)
 File type: text string (direct input to the ArcGIS interface)
 Sample (default): 500

6. **Relief: Digital Elevation Model (DEM) (required).** This input is used to compute the Relief ranking of each shoreline segment ([Table 4.1](#)). It should consist of elevation information covering the entire AOI. Focal statistics are computed on the input DEM within a 1,500m range for each pixel of coastline. The average of elevation values within this range is ranked relative to all other coastline segments within the AOI.:

Name: File can be named anything, but no spaces in the name
 File type: raster dataset
 Sample path: \InVEST\Base_Data\Marine\DEMs\claybark_dem

- 7. Natural Habitat: Directory with Layers (optional).** You must store all Natural Habitats input layers that you have in a folder named “NaturalHabitat”, which is located in the “Input” folder of this model. In this folder, you should store only Natural Habitat layers according to the list provided in *Table 4.1*. This input layer is used to compute a Natural Habitat ranking for each shoreline segment. Each natural habitat layer should consist of the location of those habitats (which will be clipped by the model within the AOI, input 4). All data in this folder must be polyline or polygon shapefiles and projected in meters. The model allows for a maximum of eight layers in this directory. Do not store any additional files that are not part of the analysis in this folder directory. The distance at which this layer will have a protective influence on coastline can be modified in the natural habitat CSV table (input 8):

Name: Folder can be named anything, but no spaces in the name
 File type: None, but must contain polyline or polygon shapefiles (.shp)
 Sample path: \InVEST\CoastalProtection\Input\NaturalHabitat

- 8. Natural Habitat: Layers CSV Table (optional).** You must provide a summary table to instruct the model on the protective influence (rank) and distance of natural habitat. Use the sample table provided as a template since the model expects values to be in these specific cells. More information on how to fill this table is provided in *Appendix B*:

Table Names: File can be named anything, but no spaces in the name
 File type: *.csv
 Sample: InVEST\CoastalProtection\Input\NaturalHabitat_WCVI.csv

	A	B	C	D
1	HABITAT	ID	RANK	PROTECTION DISTANCE (m)
2	kelp	1	4	1500
3	eelgrass	2	4	500
4	high dune	3	2	300
5	low dune	4	3	300
6				

- 9. Geomorphology: Shoreline Type (optional).** This input, of geometry type “polyline”, is used to compute the Geomorphology ranking of each shoreline segment (*Table 4.1*). It does not have to match the land polyline input used in the Fetch Calculator tool, but must resemble it as closely as possible. Additionally, the polyline shapefile must have a field called “RANK” that identifies the various shoreline type ranks with a number from 1-5. More information on how to fill in this table is provided in *Appendix B*:

Names: File can be named anything, but no spaces in the name
 File type: polyline shapefile (.shp)
 Sample path: \InVEST\CoastalProtection\Input\Geomorphology_BarkClay.shp

- 10. Structures: Polygons Indicating Presence of Structures (optional).** This input must be polygons that overlap segments of the coastline where structures are present. They are used to estimate the shoreline segments that will be negatively impacted by the presence of these structures:

Name: File can be named anything, but no spaces in the name
 File type: polygon shapefile (.shp)
 Sample path: \InVEST\CoastalProtection\Input\Structures_BarkClay.shp

- 11. Surge Potential: Continental Shelf (optional).** This input is a global polygon dataset that depicts the location of the continental margin. It must intersect with the AOI polygon (input #4):

Names: File can be named anything, but no spaces in the name
 File type: polygon shapefile (.shp)
 Sample path: \InVEST\CoastalProtection\Input\continentalShelf.shp

12. **Sea Level Rise: Polygon Indicating Net Rise or Decrease (optional).** This input must be a polygon delineating regions within the AOI that experience various levels of net sea level change. It must have a field called “RANK” that orders the net change values according to [Table 4.1](#). More information on how to create this polygon is provided in the Marine InVEST [Frequently Asked Questions](#), and in [Appendix B](#):

Name: File can be named anything, but no spaces in the name
 File type: polygon shapefile (.shp)
 Sample path: \InVEST\CoastalProtection\Input\SeaLevRise_WCVI.shp

4.6 Running the model

4.6.1 Setting up workspace and input folders

These folders will hold all input, intermediate and output data for the model. As with all folders for ArcGIS, these folder names must not contain any spaces or symbols. See the sample data for an example.

Note: The word ‘*path*’ means to navigate or drill down into a folder structure using the Open Folder dialog window that is used to select GIS layers or Excel worksheets for model input data or parameters.

Exploring a project workspace and input data folder

The */InVEST/CoastalProtection* folder holds the main working folder for the model and all other associated folders. Within the *CoastalProtection* folder there will be a subfolder named ‘*Input*’. This folder holds most of the GIS and tabular data needed to setup and run the model.

The following image shows the sample input (on the left) and base data (on the right) folder structures and accompanying GIS data. We recommend using this folder structure as a guide to organize your workspaces and data. Refer to the screenshots below for examples of folder structure and data organization.

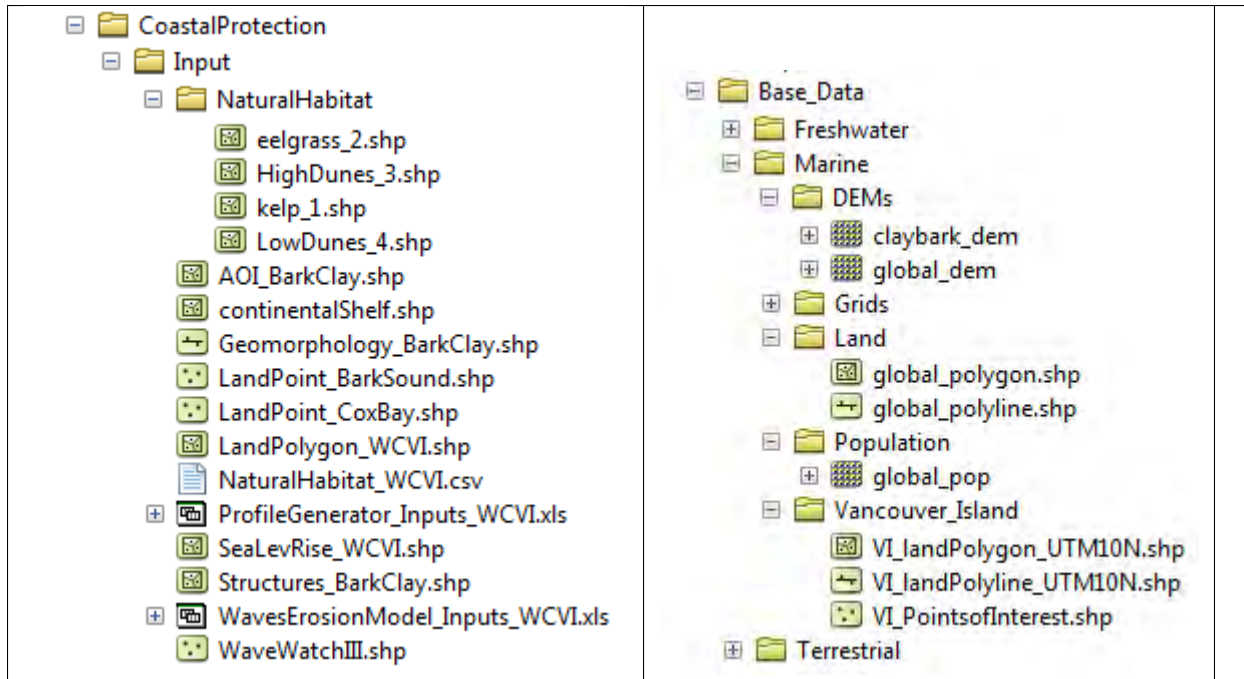

4.6.2 Creating a run of the model



The following example of setting up the Coastal Vulnerability (Tier 0) model uses the sample data provided with the InVEST download. The instructions and screenshots refer to the sample data and folder structure supplied within the InVEST installation package. It is expected that you will have location-specific data to use in place of the sample data. These instructions provide only a guideline on how to specify to ArcGIS the various types of data needed and does not represent any site-specific model parameters. See the [Data needs](#) section for a more complete description of the data specified below.

1. Click the plus symbol next to the InVEST toolbox.
2. Expand the Marine, Coastal Protection, and Tier 0 toolsets. There are two scripts that you will have to run in succession: Fetch Calculator and Vulnerability Index. Click on the Fetch Calculator script to open that model. For a refresher on the meaning of the different variables that we are asking you to load in this interface, please see [Fetch Calculator](#).
3. Specify the Workspace. Click on the Open Folder button  and path to the *InVEST/CoastalProtection* folder. If you created your own workspace folder (Step 2 in [Fetch Calculator](#)), then select it here.
Click on the *CoastalProtection* folder and click on set the main model workspace. This is the folder in which you will find the intermediate and final outputs when the model is run.
4. Specify the Land Polygon. The model requires a land polygon shapefile to define the shoreline for the analysis. A default path to global sample data is supplied in the model window for you.
5. Specify the Land Polyline. The model requires a land polyline shapefile to define the shoreline for the analysis. A default path to global sample data is supplied in the model window for you.
6. Specify the Land Area Filter (Optional). If you select this option, the model requires a land area filter parameter. The default value is given as 5 square kilometers. You can change this value by directly typing into the text box and entering another value.
7. Specify the Area of Interest (AOI). The model requires an AOI, which is the geographic area over which the model will be run. This example refers to the *AOI_BarkClay.shp* shapefile supplied in the sample data. You

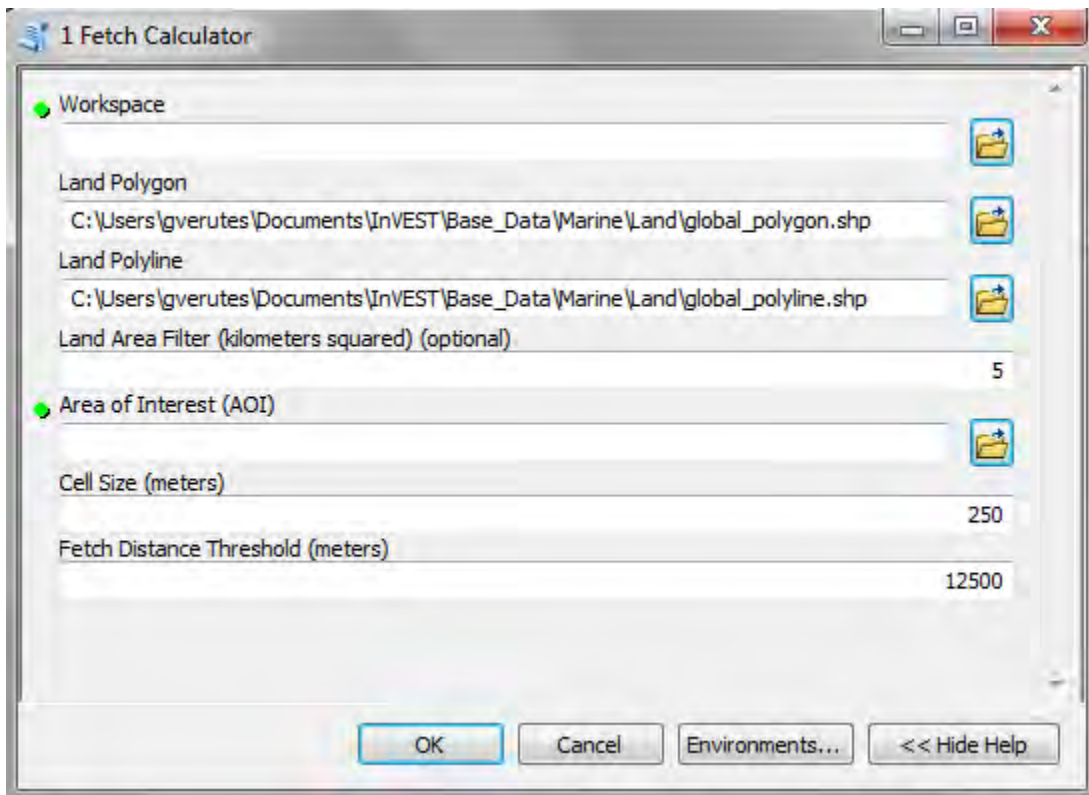
- [-] invest_220.tbx
 - [+] Freshwater
 - [+] InVEST 3.0 Beta
 - [-] Marine
 - [+] Check Extensions and Create GS
 - [-] Coastal Protection
 - [-] Tier 0
 - 1 Fetch Calculator
 - 2 Vulnerability Index
 - [-] Tier 1
 - 1 Profile Generator
 - 2 Nearshore Waves and Erosion
 - [-] Habitat Risk Assessment
 - 1 Ratings Survey Tool
 - 2 Grid the Seascape
 - 3 Habitat Risk Assessment
 - Aesthetic Quality
 - Finfish Aquaculture
 - Overlap Analysis
 - Wave Energy
 - [+] Terrestrial





can create an AOI shapefile by following the Creating an AOI instructions in the *Frequently Asked Questions* section.

Open  the *InVEST/CoastalProtection/Input* data folder. Select the *AOI_BarkClay.shp* shapefile and click  to make the selection.

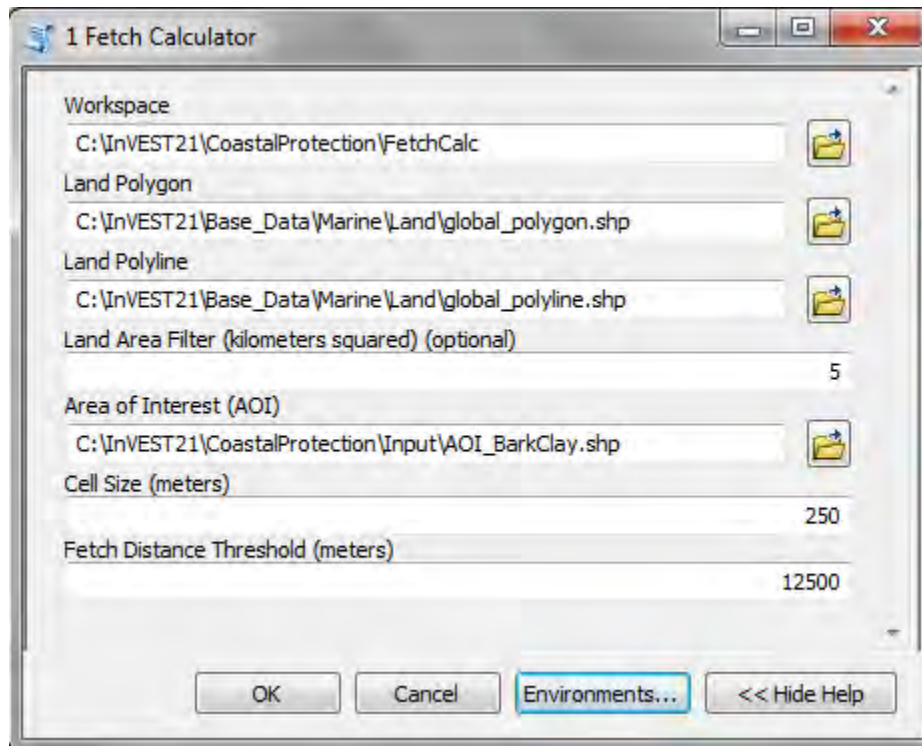

8. Specify the Cell Size. The model requires a cell size for the raster analysis. The default cell size is 250 meters. You may change this value by entering a new value directly into the text box.
9. Specify the Fetch Distance Threshold. The model requires a fetch distance threshold to separate sheltered and exposed areas. The default value is 12,500 meters. You may change this value by entering a new value directly into the text box.
10. At this point the Fetch Calculator model dialog box is complete and ready to run. As one final check, make sure that the Extent in your Environment settings (bottom right button on the interface) is set to “Default”. The Fetch Calculator may not run properly if your extent is set to an area outside the AOI input.





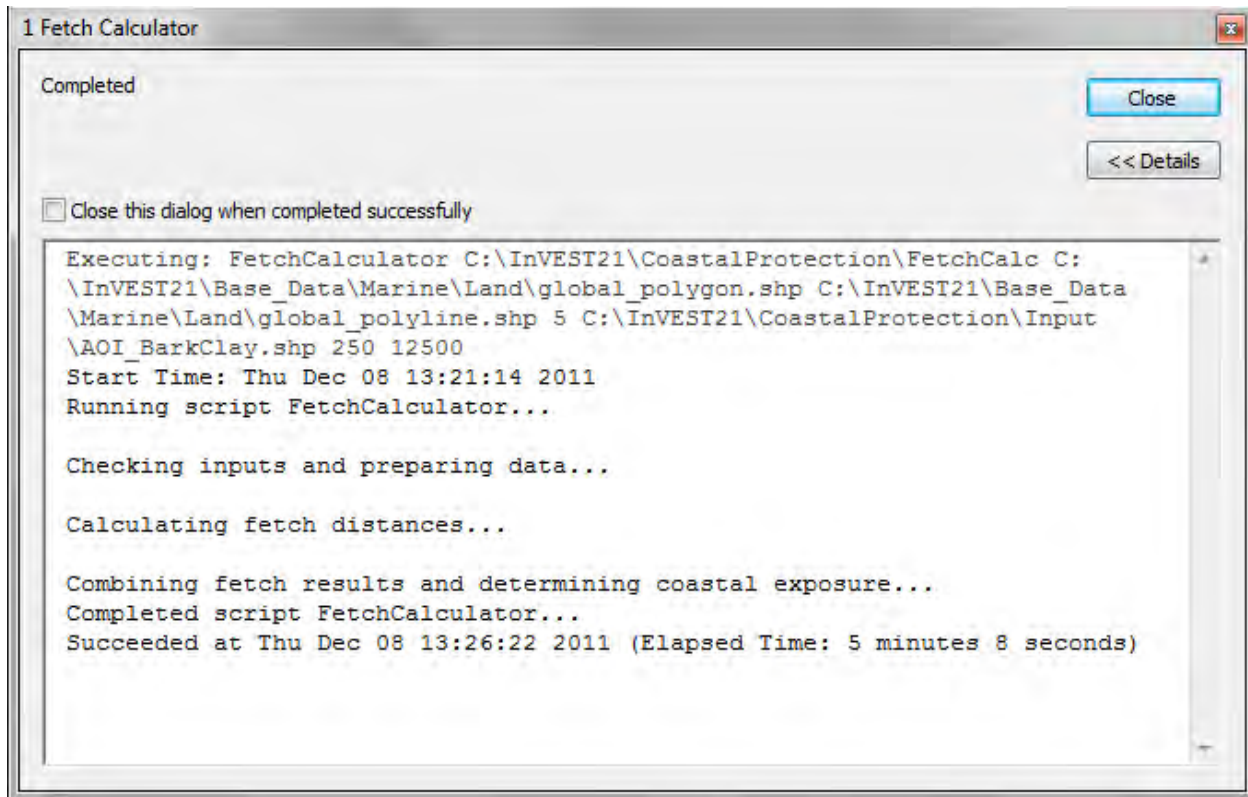

Click  to start the model run. The model will begin to run and a show a progress window with progress information about each step in the analysis. Once the model finishes, the progress window will show all the completed steps and the amount of time that has elapsed during the model run.



11. Now that your area of interest has been segmented, all fetch distances have been computed and separated between exposed and sheltered regions, you can click on the Coastal Vulnerability script to open that model.
12. Specify the Workspace. Click on the Open Folder button  and path to the *InVEST/CoastalProtection* folder. Inside this folder, create a separate folder directory such as “CV” (for Coastal Vulnerability), then select it here. Click on  to set the Vulnerability Index model workspace. This is the folder in which you will find the intermediate and final outputs for the model run.
13. Specify the Fetch Calculator Model Run’s Workspace. Navigate to the Workspace that you specified in Step 3 above. This folder contains various outputs folders and files generated by the fetch calculator.
14. Specify the Global Population Raster. This is a global population raster with population assigned to each









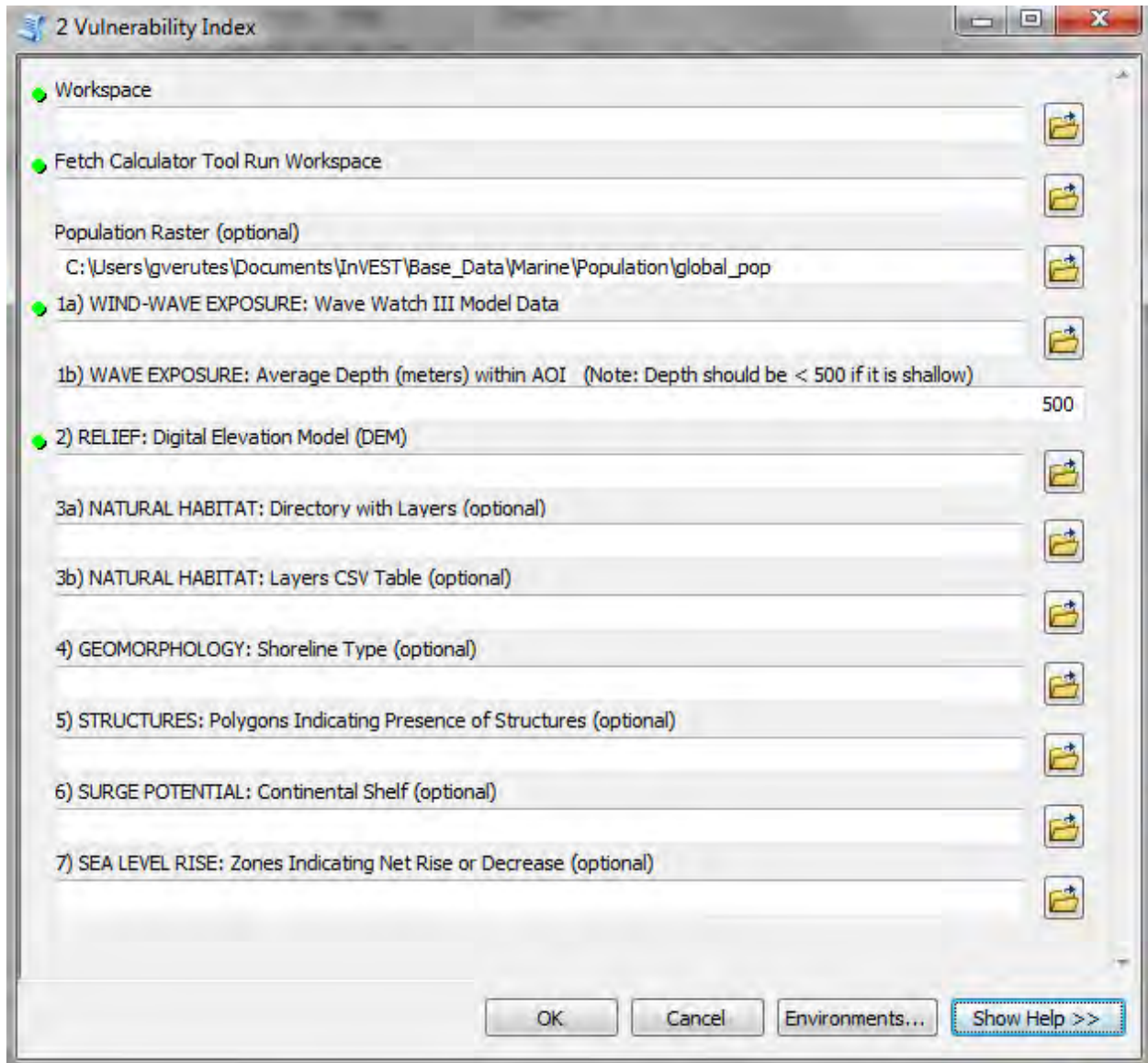

cell value. This raster will be supplied in the model window for you. Click  and path to the *InVEST/Base_Data/Marine/Population* folder. Select the *global_pop* raster and click  to make the selection.

15. Specify the Wind-Wave Exposure shapefile. The model requires wind and wave statistics to create the wind and wave exposure variables. To include the default wind and wave input values, click  and path to the *InVEST/CoastalProtection/Input* data folder. Select the *WaveWatchIII.shp* shapefile and click  to make the selection. See the *Data needs* section for details on preparing your own shapefile.
16. Specify the Average Depth of your area to be incorporated into Wave Exposure calculations. We will assume that this average depth is representative of the water depth for your **whole** Area of Interest (AOI), and will be used to estimate wave height and associated period, for each of the 16 fetch angular sectors. By default the model assumes an average depth of 500 meters. However, if you AOI is a shallow bay or lake, enter its average value.
17. Specify the Relief Digital Elevation Model (DEM) raster. The model requires a DEM raster file to estimate average elevation landward of the coastal segment. Click  and path to the *InVEST/Base_Data/Marine/DEMs* data folder. Select the *claybark_dem* raster and click  to make the selection.
18. Specify the Natural Habitat directory (optional). The model can use optional polygon shapefile that represent the location of various habitats. Click  and path to the *InVEST/CoastalProtection/Input* data folder. Select the *NaturalHabitat* folder and click  to make the selection.
19. Specify the Natural Habitat CSV table (optional). If the above input for natural habitat directory is specified, the model requires this table of habitat ranks and protective distance stored in CSV. See the *Data needs* section for more information on creating and formatting this table. A sample CSV will be supplied for you.

Click  and path to the *InVEST/CoastalProtection/Input* data folder. Double left-click on the file *Natural-Habitat_WCVI.csv*.

Click  to make the selection.



20. Specify the Geomorphology layer (optional). The model can use an optional polyline shapefile that represents shoreline geomorphology. Click  and path to the *InVEST/CoastalProtection/Input* data folder. Select the *Geomorphology_BarkClay.shp* shapefile and click  to make the selection.
21. Specify the Structures layer (optional). The model can incorporate polygons that indicate the presence of structures. Click  and path to the *InVEST/CoastalProtection/Input* data folder. Select the *Structures_BarkClay.shp* shapefile and click  to make the selection.
22. Specify the Surge Potential layer (optional). To represent surge potential, the model uses a continental shelf polygon shapefile. Click  and path to the *InVEST/CoastalProtection/Input* data folder. Select the *continentalShelf.shp* shapefile and click  to make the selection.
23. Specify the Sea Level Rise layer (optional). The model can use an optional polygon shapefile that represents sea level rise potential. Click  and path to the *InVEST/CoastalProtection/Input* data folder. Select the *SeaLevRise_WCVI.shp* shapefile and click  to make the selection.
24. At this point the model dialog box is completed for a complete run (with all optional data for full exposure analysis) of the Coastal Vulnerability model.

Click  to start the model run. The model will begin to run and a show a progress window with progress information about each step in the analysis. Once the model finishes, the progress window will show all the completed steps and the amount of time that has elapsed during the model run.

4.6.3 Viewing output from the model

Upon successful completion of the model, two new folders called “intermediate” and “Output” will be created in each of the sub-models (Fetch Calculator and Vulnerability Index) workspaces. The main outputs that are useful for your analysis are the Vulnerability Index outputs, and we will concentrate on these outputs in the remainder of this document. The Coastal Protection Output folder contains several types of spatial data, each of which are described the *Interpreting results* section.

To view the output spatial data in ArcMap (from either the Intermediate or Output folders) click the Add Data button  and select the four files highlighted in the figure below.

To navigate between the different fields contained in the “exp_index” outputs, or to change the symbology of a layer, double-click, or right-click on the layer name in the table of contents, select “Properties”, and then “Symbology”.

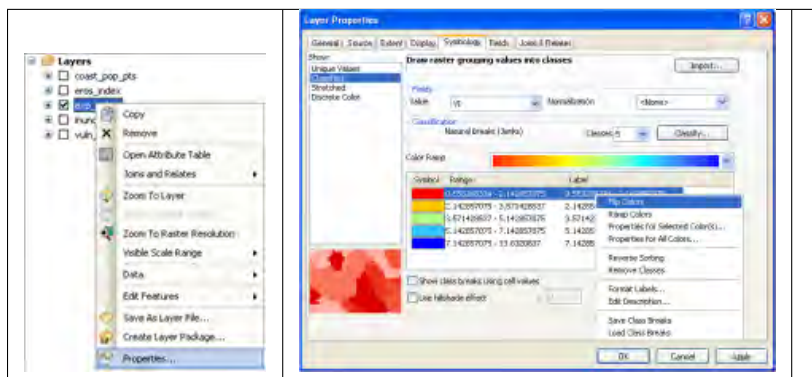

There you will find various options to change the way the data appear in the map. In the example below, we chose to plot the ranking of the wind variable, and flipped the color legend so that red segments have the highest rank. To accentuate segments color and increase their thickness, click the “Display” tab in “Layer Properties”, and choose “Resample during display using” “Majority (for discrete data)”. To navigate quickly between maps of output fields in the “exp_index” layer, we recommend you copy and paste the “exp_index” layer in the workspace and plot the output layer that you are interested in.

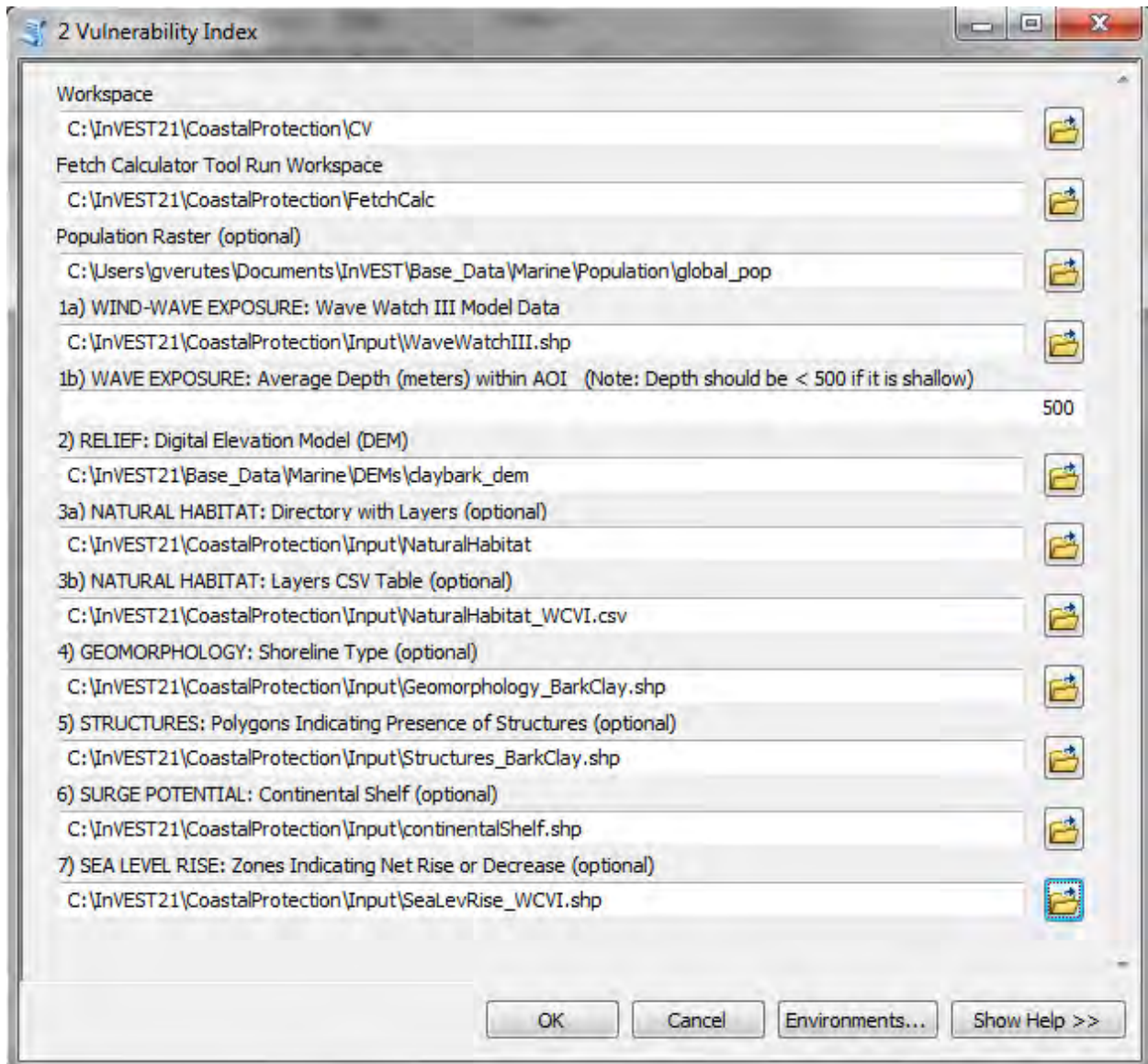

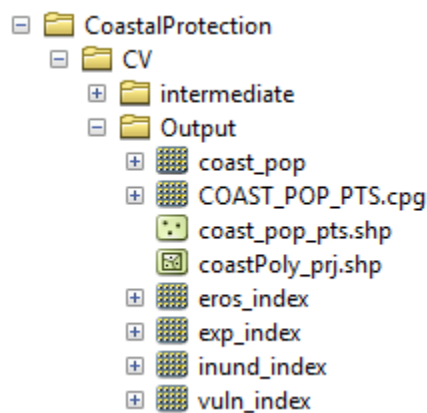
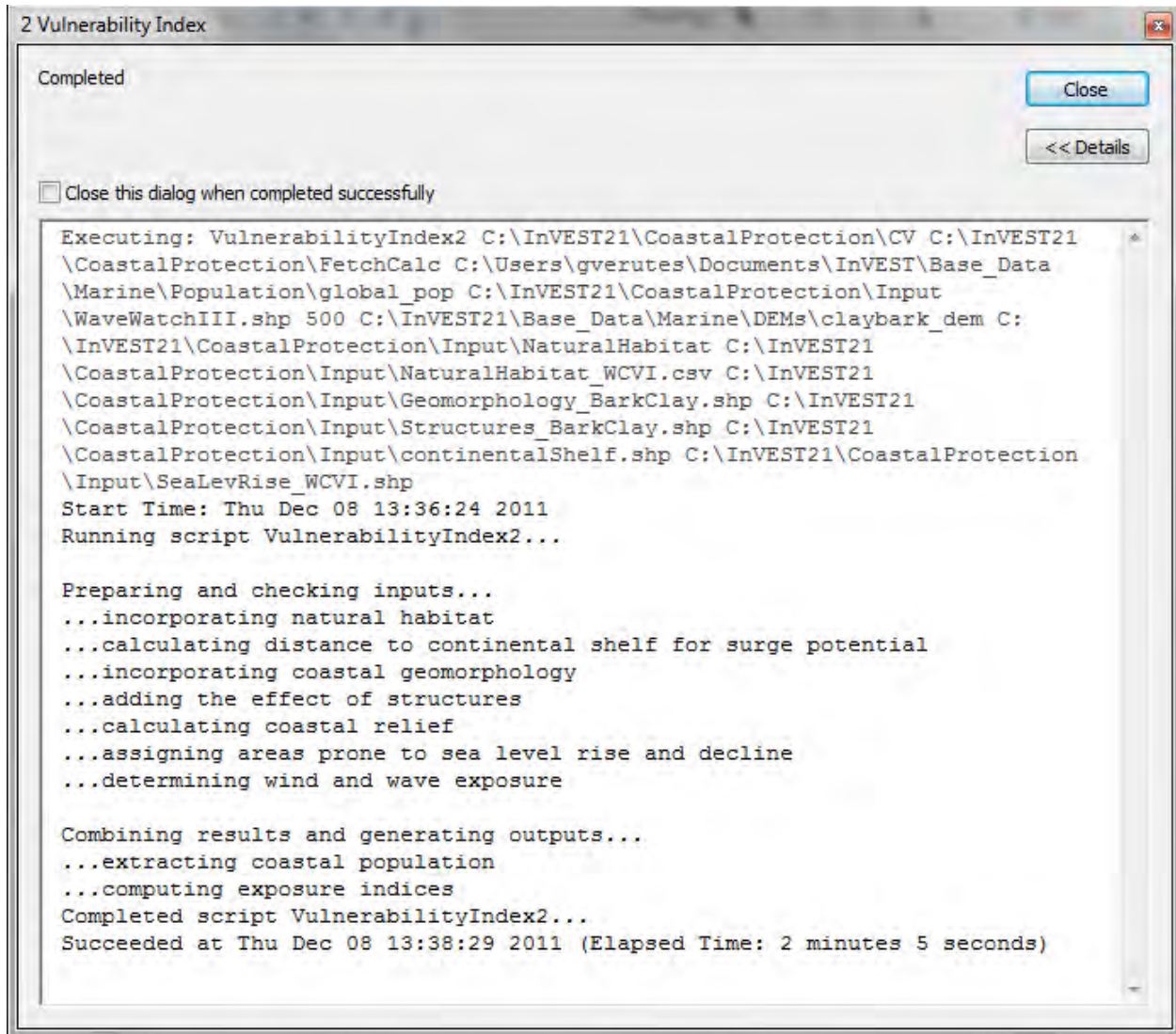

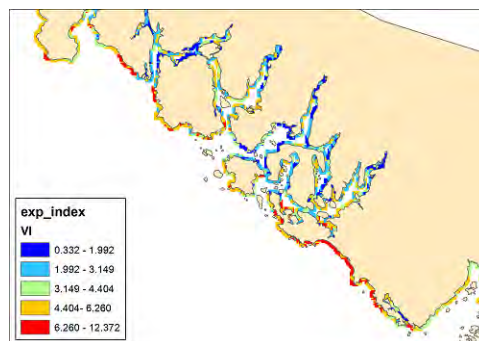
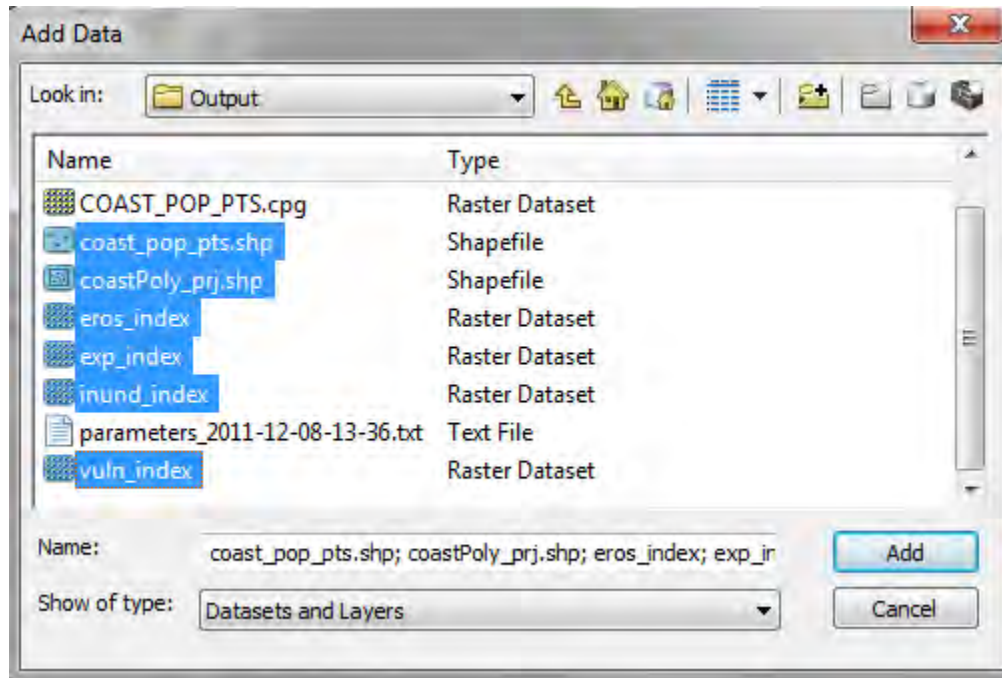

Finally, to generate a different map of outputs based on any other preferred relationship than the one presented in Equation (4.1) (see Gornitz (1990) for examples of other ways of computing the exposure index), we recommend creating a new field in the Attribute Table:

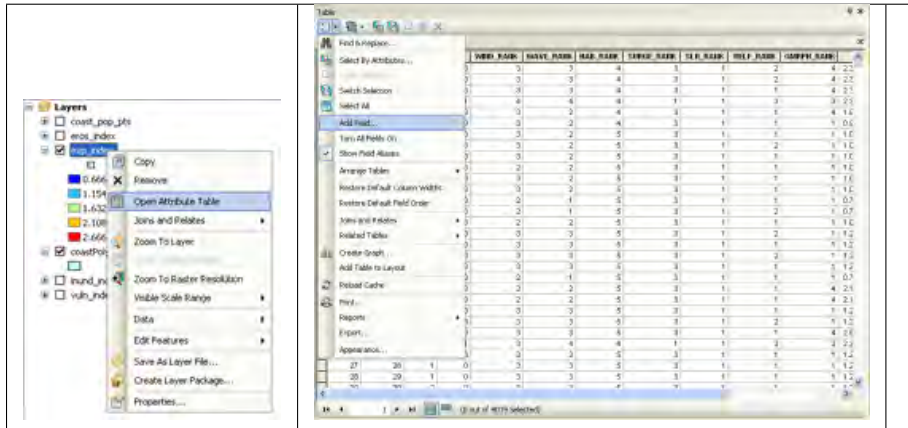

Once the new field is created, it can be named “New_Index” (for example). After it is created, you can manipulate the various fields in any possible way using the field calculator:

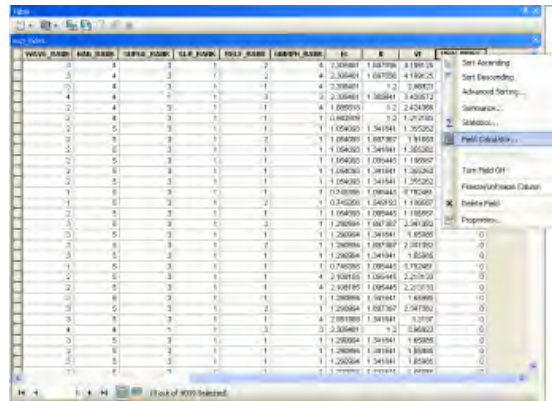

We encourage you to view as many fields in the outputs as necessary to develop an understanding of how the values of the different variables we used to compute the exposure index change along the Area of Interest, and to view the optional outputs described in the *Interpreting results* section.

4.7 Interpreting results

4.7.1 Model outputs

The following is a short description of each of the outputs from the Coastal Vulnerability model. Each of these output files is saved in the “Output” folder that is located within the workspace directory you specified:

Output folder

- Output\exp_index
 - This raster layer contains important statistics used to determine coastal exposure.
 - The raster contains a variety of fields, including:

- * FFILT - coastline segments with low (0) and high (1) exposure based on number of fetch directions exceeding a distance threshold. This output is also present in the Fetch Filter output folder.
- * WIND_RANK - ranking (1-5) for wind exposure component of the index
- * WAVE_RANK - ranking (1-5) for wave exposure component of the index
- Various habitat abbreviations (e.g. KELP1SH_RC) - rankings for individual habitats before combining into a single habitat rank (HAB_RANK)
- **STRUCTURE - presence (1) or absence (0) of structures**
 - SURGE_RANK - ranking (0-5) for surge potential component of the index
 - SLR_RANK - expected sea level rise rankings
 - RELF_RANK - ranking (0-5) for relief component of the index
 - GEOMORPH_RANK - ranking (0-5) for geomorphology component of the index
- **HAB_RANK - combine impact of all vegetation inputs**
 - EI - the erosion index (see *The model* section)
 - II - the inundation index (see *The model* section)
 - VI - the vulnerability index (see *The model* section)
- VI_WSTRUCT - the vulnerability index incorporating the effect of structures
- Output\vuln_index
 - This raster layer contains only values from the VI field of output #1 above and is automatically symbolized when added to ArcMap.
- Output\eros_index
 - This raster layer contains only values from the EI field of output #1 above and is automatically symbolized when added to ArcMap.
- Output\inund_index
 - This raster layer contains only values from the II field of output #1 above and is automatically symbolized when added to ArcMap.
- Output\coast_pop
 - This raster layer depicts population extracted from the global population input layer, but only for areas along the coast and within the area of interest you specified.
 - The values this dataset represents are the number of people within each grid cell. You determine the size of the grid cells.
- Output\coast_pop_pts.shp
 - The point feature layer contains points along the coastline only where people live.
 - This layer can easily be symbolized by importing the symbology from the file \InVEST\CoastalProtection\input\coast_pop_pts.lyr
- Output\coastPoly_prj.shp
 - This polygon feature layer displays the clipped landmass within the AOI and is projected based on the projection you specified.
 - This layer is most useful when added to ArcMap and moved below all other output layers in the ordering hierarchy.

Intermediate folder

- intermediate\nat_hab
 - This is a folder containing various intermediate rasters for determining natural habitat’s reach in terms of coastal protection. The reach distance of the vegetation and other natural habitat is set in the indices table (input #4).
- intermediate\fetch_cmb2
 - This intermediate raster layer is copy of the output from the Fetch Calculator tool and contains the various calculations performed by the model to eventually rank the various bio-geophysical variables. It also includes the fetch distances calculations in 16 direction for each coastline segment.
- intermediate\[various variable ranks] (e.g. “wind_rank”)
 - These intermediate raster layers represent maps of the various variable ranks of which the three indices (VI, EI, II) incorporate.

4.7.2 Parameter log

Each time the module is run a text file will appear in the workspace folder. The file will list the parameter values for that run and be named according to the service and the date and time.

4.8 Appendix A

Here we provide definitions for the terms presented in the geomorphic classification in *Table 4.1*. Some of these are from Gornitz et al. (1997) and USACE (2002). Photos of some of the geomorphic classes that we presented can be found at the National Oceanic and Atmospheric Administration’s [Ocean Service Office of Response and Restoration website](#).

Alluvial Plain A plain bordering a river, formed by the deposition of material eroded from areas of higher elevation.

Barrier Beach Narrow strip of beach with a single ridge and often foredunes. In its most general sense, a barrier refers to accumulations of sand or gravel lying above high tide along a coast. It may be partially or fully detached from the mainland.

Beach A beach is generally made up of sand, cobbles, or boulders and is defined as the portion of the coastal area that is directly affected by wave action and that is terminated inland by a sea cliff, a dune field, or the presence of permanent vegetation.

Bluff A high, steep back or cliff

Cliffed Coasts Coasts with cliffs and other abrupt changes in slope at the ocean land interface. Cliffs indicate marine erosion and imply that the sediment supply of the given coastal segment is low. The cliff’s height depends upon the topography of the hinterland, lithology of the area, and climate.

Delta Accumulations of fine-grained sedimentary deposits at the mouth of a river. The sediment is accumulating faster than wave erosion and subsidence can remove it. These are associated with mud flats and salt marshes.

Estuary Coast Tidal mouth of a river or submerged river valley. Often defined to include any semi-enclosed coastal body of water diluted by freshwater, thus includes most bays. The estuaries are subjected to tidal influences with sedimentation rates and tidal ranges such that deltaic accumulations are absent. Also, estuaries are associated with relatively low-lying hinterlands, mud flats, and salt marshes.

Fiard Glacially eroded inlet located on low-lying rocky coasts (other terms used include sea inlets, fjardur, and firth).

Fjord A narrow, deep, steep-walled inlet of the sea, usually formed by entrance of the sea into a deep glacial trough.

Glacial Drift A collective term which includes a wide range of sediments deposited during the ice age by glaciers, melt-water streams and wind action.

Indented Coast Rocky coast with headland and bays that is the result of differential erosion of rocks of different strength.

Lagoon A shallow water body separated from the open sea by sand islands (e.g., barrier islands) or coral reefs.

Mud Flat A level area of fine silt and clay along a shore alternately covered or uncovered by the tide or covered by shallow water.

4.9 Appendix B

The model requires large-scale geo-physical, biological, atmospheric, and population data. Most of this information can be gathered from past surveys, meteorological and oceanographic devices, and default databases provided with the model. In this section, we propose various sources for the different data layers that are required by the model, and we suggest methods to fill out the input interface discussed in the *Data needs* section. We recommend that you import all the required and optional data layers before attempting to run the model. Familiarity with data layers will facilitate the preparation of data inputs.

4.9.1 Population data

To assess the population residing near any segment of coastline, we use population data from the Global Rural-Urban Mapping Project (**GRUMP**). This dataset contains global estimates of human populations in the year 2000 in 30 arc-second (1km) grid cells. You can use your own, more detailed and/or recent census data, and we encourage you to use recent fine-scale population maps, even in paper form, to aid in the interpretation of the Exposure Index map.

4.9.2 Geo-physical data layer

To estimate the Exposure Index of the AOI, the model requires an outline of the coastal region. As mentioned in the *Data needs* Section, we provide a default global land mass polygon file. This default dataset, provided by the U.S. National Oceanic and Atmospheric Administration (NOAA) is named GSHHS, or a Global Self-consistent, Hierarchical, High-resolution Shoreline (for more information, visit <http://www.ngdc.noaa.gov/mgg/shorelines/gshhs.html>). It should be sufficient to represent the outline of most coastal regions of the world. However, if this outline is not sufficient, we encourage you to substitute it with another layer.

To compute the Geomorphology ranking, you must provide a geomorphology layer (*Data needs* Section, input 15) and an associated geomorphic classification map. This map should provide the location and type of geomorphic features that are located in the coastal area of interest. In some parts of the west-coast of the United States and Canada, such a map can be built from a database called **Shorezone**. For other parts of the United States, you can consult the **Environmental Sensitivity Index website**. If such a database is not available, we recommend building such a database from site surveys information, aerial photos, geologic maps, or satellites images (using Google or Bing Maps, for example).

In addition to the geomorphology layer, you must have a field in its attribute table called "RANK". This is used by the model to assign a geomorphology exposure ranking based on the different geomorphic classes identified. Assign the exposure ranks based on the classification we presented in *Table 4.1*. All ranks should be numeric from 1 to 5.

4.9.3 Habitat data layer

The natural habitat maps (inputs 7 and 8 in the *Data needs* Section) should provide information about the location and types of coastal habitats described in *Table 4.1*. We built the subtidal layers in that directory from a database

called *Shorezone*. We obtained dune data from unpublished dataset provided by Raincoast Applied Ecology. If such a database is not available, we recommend building it from site surveys information, aerial photos, or even satellites images (using Google or Bing Maps, for example).

The Natural Habitat CSV table input asks you to provide information about the type of habitats layers that you have in the “NaturalHabitat” folder. The different columns in that table are:

1. **HABITAT:** The name of the natural habitat for which you have a layer (e.g., kelp or eelgrass)
2. **ID:** The ID number associated with the name of these habitats: the underscored integer number X listed at the end of the name of the different layers that you have created, as in “eelgrass_2”. Note that this ID number is what the model uses to associate a rank and protection distance to the name you input in the first column. In other words, the name you input in column 1 can be different from the name of your file, but the ID number should match. For example, in the default natural habitat layers directory that provided, we have a eelgrass layer, which has the ID = 2 (e.g. eelgrass_2). Since the ID in the second column is 2, then the model knows that the rank and protection distance values that you input for “eelgrass” apply to the eelgrass_2.shp GIS layer.
3. **RANK:** The vulnerability rank associated with the natural habitat that you listed in column 1. We recommend using the ranking system provided in *Table 4.1*. However, if you would like to evaluate how the vulnerability index values changes in the absence of the habitats listed in the table, you can change the RANK to a 5. For example, to evaluate how the vulnerability of an area changes if you remove a high sand dune, you can change the RANK value from a 2 to a 5.
4. **PROTECTIVE DISTANCE (m):** The model determines the presence or absence of various natural habitats that you specified in the AOI by estimating the fetch distance over 16 equiangular segments between the location of the natural habitats and the shoreline. If there is a non-zero fetch distance between a patch of natural habitat and a shoreline segment, the model knows that the patch fronts that segment. To assign a natural habitat ranking to that segment that takes into account the beneficial effect of the presence of this habitat, we ask that you input a maximum distance of influence into the Natural Habitat CSV table (input 8). We assume that natural habitats that are fronting a segment but are further away from the segment than the distance you defined will not have a beneficial effect on the stability of that segment, and will not be counted in the natural habitat ranking for that segment.

To estimate this distance, we recommend loading the various habitat layers located in your “Natural Habitats” folder as well as the polygon layer representing your area of interest. Then, using the ArcGIS “distance” tool, measure the distance between the shoreline and natural habitats that you judge to be close enough to have an effect on nearshore coastal processes. It is best to take multiple measurements and develop a sense of an average acceptable distance that can serve as input. Please keep in mind that this distance is reflective of the local bathymetry conditions (a seagrass bed can extend for kilometers seaward in shallow nearshore regions), but also of the quality of the spatial referencing of the input layer. The example below gives an example of such measurement when seagrass beds are considered (green patches).

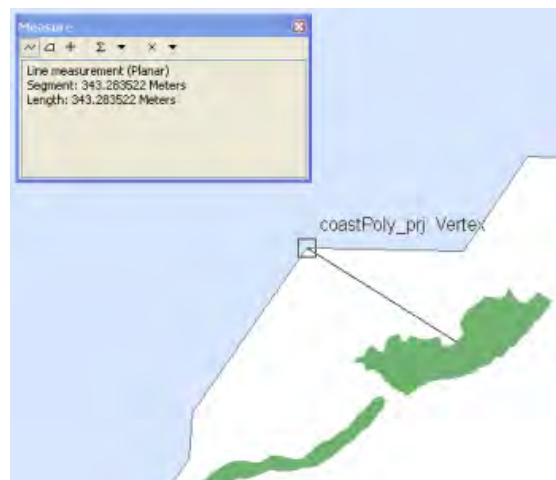

As mentioned in *Natural Habitats*, we compute the natural habitat exposure ranking for a shoreline segment using the following equation:

$$R_{Hab} = 4.8 - 0.5 \sqrt{(1.5 \max_{k=1}^N (5 - R_k))^2 + (\sum_{k=1}^N (5 - R_k)^2 - \max_{k=1}^N (5 - R_k))^2}$$

We applied this equation to various possible combinations of natural habitats, and the results of this exercise are presented in the table and figure below:

4.9.4 Wind data

To estimate the importance of wind exposure and wind-generated waves, we require wind statistics measured in the vicinity of the AOI. From at least 5 years of data, we require for REI calculation the average in each of the 16 equiangular sectors (0deg, 22.5deg, etc.) of the highest 10% wind speeds observed near the segment of interest. In other words, for computation of the REI, sort wind speed time series in descending order, and take the highest 10% values, and associated direction. Sort this sub-series by direction: all wind speeds that have a direction centered around each of the 16 equiangular sectors are assigned to that sector. Then take the average of the wind speeds in each sector. If there is no record of time series in a particular sector because only weak winds blow from that direction, then average wind speed in that sector is assigned a value of zero (0). Please note that, in our model, wind direction is the direction winds are blowing FROM, and not TOWARDS.

For the computation of wave power from wind and fetch characteristics, we require the average of the 10% wind speed observed in each of the 16 equiangular sectors (0deg, 22.5deg, etc.). In other words, for computation of wave power from fetch and wind, sort the time series of observed wind speed by direction: all wind speeds that have a direction centered on each of the 16 equiangular sectors are assigned to that sector. Then, for each sector, take the average of the highest 10% observed values. Again, please note that, in our model, wind direction is the direction winds are blowing FROM, and not TOWARDS.

If you would like to provide your own wind and wave statistics, instead of relying on WW3 data, please enter the data in the following order:

1. Column 1-2: Placeholder. No information required.
2. Columns 3-4: LAT, LONG values. These values indicate the latitude and longitude of the grid points that will be used to assign wind and wave information to the different shoreline segments.
3. Columns 5-20: REI_VX, where X=[0,22,45,67,90,112,135,157,180,202,225,247,270,292,315,337] (e.g., REI_V0). These wind speed values are computed to estimate the REI of each shoreline segment. These values are the average of the highest 10% wind speeds that were allocated to the 16 equiangular sectors centered on the angles listed above.
4. Columns 21 to 36: REI_PCTVX, where X has the same values as listed above. These 16 percent values (which sum to 1 when added together) correspond to the proportion of the highest 10% wind speeds which are centered on the main sector direction X listed above.
5. Columns 37 to 52: V10PCT_X, where X has the same values as listed above. These variables are used to estimate wave power from fetch. They correspond to the average of the highest 10% wind speeds that are centered on the main sector direction X.
6. Column 53 to 68: WavP_X, where X has the same values as listed above. These variables are used to estimate wave exposure for sites that are directly exposed to the open ocean. They were computed from WW3 data by first estimating the wave power for all waves in the record, then splitting these wave power values into the 16 fetch sectors defined earlier. For each sector, we then computed WavP by taking the average of the top 10% values (see Section *The model*).

Combination of Natural Habitats	Final Ranking
Kelp	4.050
Seagrass	4.050
Seagrass Kelp	3.899
Low Dune	3.300
Coastal Forest	3.300
Coastal Forest Kelp	3.219
Low Dune Kelp	3.219
Coastal Forest Seagrass	3.219
LowDunes Seagrass	3.219
Coastal Forest Kelp Seagrass	3.142
Low Dune Kelp Seagrass	3.142
Low Dunes Coastal Forest	2.997
Low Dunes Coastal Forest Kelp	2.929
Low Dunes Coastal Forest Seagrass	2.929
Low Dunes Coastal Forest Kelp Seagrass	2.864
High Dune	2.550
Marsh	2.550
High Dune Kelp	2.495
Marsh Kelp	2.495
HighDunes Seagrass	2.495
Marsh Seagrass	2.495
HighDunes Kelp Seagrass	2.442
High Dune Coastal Forest	2.338
High Dune Kelp Coastal Forest	2.288
Marsh Coastal Forest Kelp	2.288
High Dune Seagrass Coastal Forest	2.288
Marsh Coastal Forest Seagrass	2.288
High Dune Seagrass Kelp Coastal Forest	2.238
Marsh Coastal Forest Kelp Seagrass	2.238
Coral	1.800
Mangrove	1.800
Coral Seagrass	1.759
Mangrove Seagrass	1.759
Coral Coastal Forest	1.638
Coral Low Dune	1.638
Mangrove Seagrass Coastal Forest	1.598
Coral Seagrass Coastal Forest	1.598
Coral Seagrass Low Dune	1.598
Coral High Dune	1.446
Coral Marsh	1.446
Coral Seagrass High Dune	1.409
Coral Seagrass Marsh	1.409
Coral Seagrass Low Dune Coastal Forest	1.446
Mangrove Coral	1.194
Coral Seagrass High Dune Coastal Forest	1.264
Mangrove Coral Seagrass	1.160
Mangrove Coral Seagrass Coastal Forest	1.025

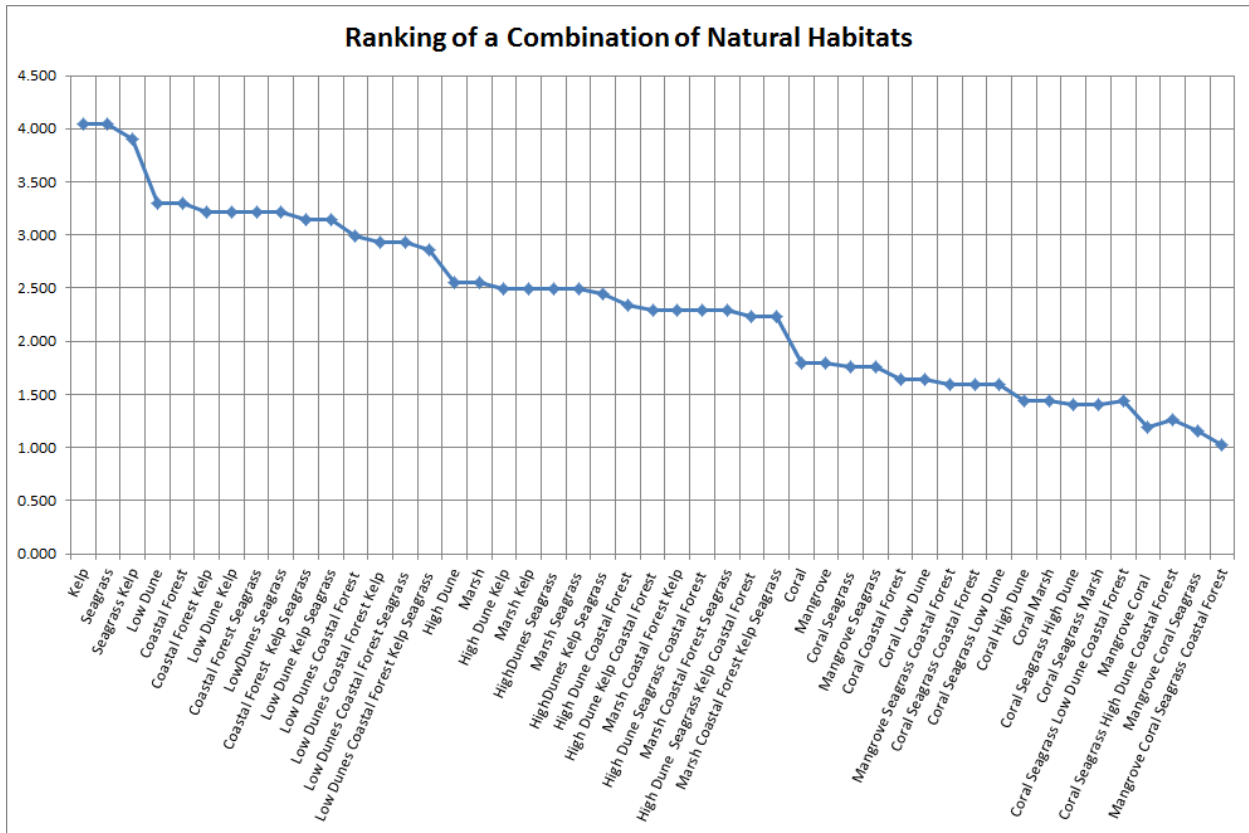

7. Column 69 to 84: WavPPCTX, where X has the same values as listed above. These variables are used in combination with WavP_X to estimate wave exposure for sites that are directly exposed to the open ocean. They correspond to the proportion of the highest 10% wave power values which are centered on the main sector direction X (see Section *The model*).

If you decide to create a similar layer, we recommend that you create it in Microsoft Excel, and add the sheet in the “Layer” menu. To plot the data, right-click on the sheet name, and choose “Display XY Data”. Choose to display the X and Y fields as “LONG” and “LAT”, respectively. If you are satisfied with the result, right-click on the layer, choose “Export Data” and convert this temporary “Events Layer” into a point shapefile that you can now call when you run the model. Finally, make sure it has a WGS84 datum.

As described in *The model* section *Wind Exposure*, the model provides an optional map of areas that are exposed or sheltered. This is purely based on fetch distances, and does not take into account measurements of wind speeds. To prepare this map, the model uses an estimate of a fetch distance cutoff to use that you input, based on the AOI under consideration. To provide that distance, we recommend using the “distance tool” on the global polygon layer, zoomed into the AOI, to determine that distance.

4.9.5 Sea level change

As mentioned earlier, the model requires a map of net rates of sea level rise or decrease in the AOI. Such information can be found in reports or publications on Sea Level Change or Sea Level Rise in the region of interest. Otherwise, we suggest that you generate such information from tide gage measurements, or based on values obtained for nearby regions that are assumed to behave in a similar way. A good global source of data for tide gage measurements to be used in the context of sea level rise is the [Permanent Service for Sea Level](#). This site has corrected, and sometimes uncorrected, data on sea-level variation for many locations around the world. From the tide gage measurements provided by this website, we suggest that you estimate the rate of sea level variation by fitting these observations to a

linear regression, as shown in the figure below. This figure was extracted from Bornhold (2008).

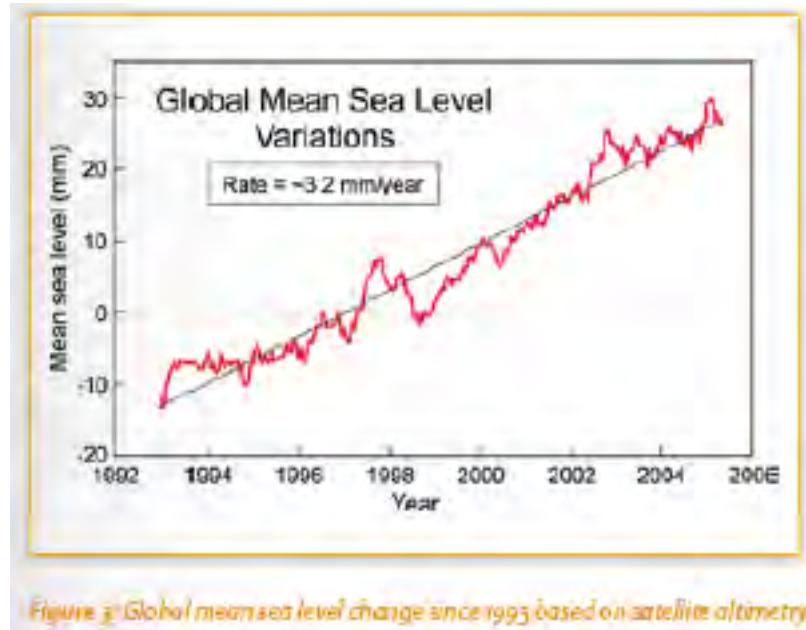

Create a sea level change GIS layer

You can create your own polygon to represent the sea level change input to the model. To create the feature class, the map window must be in “data view” mode. Select the “Drawing” drop-down option and begin creating a polygon similar to the black feature below. Double click to complete the polygon. Next, click “Drawing >> Convert Graphics to Features...” Specify the path of the output shapefile or feature class and a name that will clearly designate the extent. Finally, check the box: “Automatically delete graphics after conversion” and click “OK”. Once all polygons for specific regions are created, you must create an attribute field called “RANK” and populate it with either a value of 1, 3, or 5 indicating the net change values according to [Table 4.1](#). For more information on how to create a Sea Level Change layer, see the [Frequently Asked Questions](#).

4.9.6 Surge potential

Surge potential is estimated as the distance between a shoreline segment and the edge of the continental shelf, or any other depth contour of interest. This output is computed using a method that does not take into account the presence of land barriers between a shoreline segment and the depth contour.

When creating an AOI of your own, we recommend loading the global polygon layer and the continental shelf (or other preferred depth contour, input 11) as guides. Draw the AOI so that it overlaps the portion of coastline you want to include in your analysis. Additionally, if you want to include surge potential variable make sure the AOI overlaps at least a portion of the shelf’s closest edge to coastline. This is necessary so that the model can properly calculate the distance to shelf.

4.10 References

Bornhold, B.D., 2008, Projected sea level changes for British Columbia in the 21st century, report for the BC Ministry of Environment.

- Bush, D.M.; Neal, W.J.; Young, R.S., and Pilkey, O.H. (1999). Utilization of geoindicators for rapid assessment of coastal-hazard risk and mitigation. *Oc. and Coast. Manag.*, 42.
- Center for International Earth Science Information Network (CIESIN), Columbia University; and Centro Internacional de Agricultura Tropical (CIAT) (2005). Gridded Population of the World Version 3 (GPWv3). Palisades, NY: Socioeconomic Data and Applications Center (SEDAC), Columbia University.
- Cooper J., and McLaughlin S. (1998). Contemporary multidisciplinary approaches to coastal classification and environmental risk analysis. *J. Coastal Res.* 14(2):512-524
- Finlayson, D. 2005, fetch program, USGS. Accessed February 2010, from <http://sites.google.com/site/davidpfinlayson/Home/programming/fetch>
- Gornitz, V. (1990). Vulnerability of the east coast, U.S.A. to future sea level rise. *JCR*, 9.
- Gornitz, V. M., Beaty, T.W., and R.C. Daniels (1997). A coastal hazards database for the U.S. West Coast. ORNL/CDIAC-81, NDP-043C: Oak Ridge National Laboratory, Oak Ridge, Tennessee.
- Hammar-Klose and Thieler, E.R. (2001). Coastal Vulnerability to Sea-Level Rise: A Preliminary Database for the U.S. Atlantic, Pacific, and Gulf of Mexico Coasts. U.S. Geological Survey, Digital Data Series DDS-68, 1 CD-ROM
- Irish, J.L., and Resio, D.T., "A hydrodynamics-based surge scale for hurricanes," *Ocean Eng.*, Vol. 37(1), 69-81, 2010.
- Keddy, P. A. (1982). Quantifying within-lake gradients of wave energy: Interrelationships of wave energy, substrate particle size, and shoreline plants in Axe Lake, Ontario. *Aquatic Botany* 14, 41-58.
- Short AD, Hesp PA (1982). Wave, beach and dune interactions in south eastern Australia. *Mar Geol* 48:259-284
- Tolman, H.L. (2009). User manual and system documentation of WAVEWATCH III version 3.14, Technical Note, U. S. Department of Commerce Nat. Oceanic and Atmosph. Admin., Nat. Weather Service, Nat. Centers for Environmental Pred., Camp Springs, MD.
- U.S. Army Corps of Engineers (USACE). 2002. U.S. Army Corps of Engineers Coastal Engineering Manual (CEM) EM 1110-2-1100 Vicksburg, Mississippi.
- Wessel, P., and W. H. F. Smith (1996). A Global Self-consistent, Hierarchical, High-resolution Shoreline Database, *J. Geophys. Res.*, 101, #B4, pp. 8741-8743.
- World Resources Institute (WRI) (2009). "Value of Coral Reefs & Mangroves in the Caribbean, Economic Valuation Methodology V3.0".

COASTAL PROTECTION MODEL

5.1 Summary

Understanding the role that nearshore habitats play in the protection of coastal communities is increasingly important in the face of a changing climate and growing development pressure. The InVEST Coastal Protection model quantifies the protective benefits that natural habitats provide against erosion and inundation (flooding) in nearshore environments. It is composed of two sub-models: a Profile Generator and a Nearshore Wave and Erosion model. In the absence of local data detailing the profile of the shoreline, the Profile Generator model helps users combine information about the local bathymetry and backshore to generate a 1-Dimensional (1D) cross-shore (perpendicular to the shoreline) beach profile. The Nearshore Waves and Erosion model uses the shoreline profile (either uploaded or created using the Profile Generator) to compute summaries of nearshore wave information and outputs the total water level and the amount of shoreline erosion in the presence and absence of nearshore marine habitats (e.g., coral or oyster reefs, vegetation, sand dunes). Outputs can be used to better understand the relative contributions of different natural habitats in reducing nearshore wave energy levels and coastal erosion and to highlight the protective services offered by natural habitats to coastal populations. This information can help coastal managers, planners, landowners and other stakeholders understand the coastal protection services provided by nearshore habitats, which can in turn inform coastal development strategies and permitting. The model, of course, has some limitations. It is a 1-Dimensional model and thus ignores many complex processes that occur when waves travel over a complex seabed. Also, we use simple models for erosion that ignore any dynamic response of the bed to storm forces. However, all the science that went into this model has been successfully tested at many sites and we expect it to be useful for a wide range of management decisions. Together with the “Tier 0” Coastal Vulnerability model, this “Tier 1” model, makes up InVEST’s coastal protection toolbox. Please see the introduction (below) for further information about the ways in which these two models can be used complementarily. This version of the model does not yet include the option for valuation. Future versions of the model will allow for additional outputs in both social (e.g., numbers of people affected) and economic (e.g., \$’s of avoided damages) terms.

5.2 Introduction

The Coastal Protection model works by way of a 1D bathymetry transect (or a series of transects) perpendicular to the shoreline, from offshore to the beach. Along each transect, the model computes a profile of wave height and the way in which it changes as it moves onshore. It takes into account the influence of submerged natural habitats as well as the influence of sand dunes. These habitats dissipate wave energy and/or act as barriers against high waves and high water levels and eventually protect coastal properties and communities. The service provided by these habitats can be measured by the amount of avoided erosion or inundation (current model outputs), by the number of people protected or by the value of avoided property damages (outputs of future versions of the model).

The Coastal Protection model is composed of two models: a Profile Generator and a Nearshore Waves and Erosion model. The purpose of the Profile Generator is to help you prepare a 1D bathymetry transect for use in the Nearshore Waves and Erosion model. If you have local data about the profile of the shoreline, you need not run the Profile

Generator model. The inputs of the Profile Generator include information about the site's location and the overall shape of the shoreline. Furthermore, the model requires information, which does not have to be precise, about sediment size, tidal range and backshore characteristics. If you do not have this information, we provide guidance on how to approximate these inputs. Outputs of the Profile Generator model include a 1D bathymetry profile at your site, information about the site's backshore and the location of natural habitats along the cross-shore transect from offshore to the uplands. In addition, the model provides over-water fetch distances (the distances over which wind blows over water to generate waves) as well as estimates of wave height and wind speeds that can occur at your site during a storm. Overall, this model generates the inputs you need to run the Nearshore Waves and Erosion model. In addition, we hope that this model helps you become familiar with some of the characteristics of your site and the types of inputs necessary for running a nearshore wave model.

The Nearshore Waves and Erosion model uses information about the type and location of natural habitat at the site to produce a profile of wave height (how it changes along the transect from offshore to onshore), wave-induced changes in water level and the amount of shoreline erosion or scour that occurs. The model inputs are a 1D bathymetry profile (obtained from our Profile Generator model, above, or a site survey), a value for offshore wave height and period (or a value of wind speed and the direction and distance over which the wind blows to generate waves [fetch]) and the average water depth at your site. Both values of wave and wind speed should be representative of storm conditions in your area of interest. In addition, the model requires information about the backshore as well as the type and physical characteristics of the natural habitats that are at your site. Finally, you will need to specify how your management action will affect your natural habitats: no change or removal of all or half the density of natural habitats. This information can come from outputs of InVEST's Habitat Risk Assessment (HRA) model or from direct estimates of the effects of particular management actions. Model outputs are profiles of wave height before and after the management action, as well as the percent change in wave attenuation caused by that management action. The model also estimates the amount of erosion of sandy beach as well as the amount of scour in consolidated beds (e.g., scour of mud bed).

We recommend running this model after the Coastal Vulnerability model, which is also part of the "Coastal Protection" tool box. The Tier 0 Coastal Vulnerability models maps regions that are more or less vulnerable to erosion and inundation during storms and also highlights important characteristics of your region of interest. In addition, it maps regions of the shoreline that are exposed to or sheltered from the open ocean and estimates wind-generated wave characteristics. Coastal Vulnerability model outputs that explore the effects of various management actions (e.g., the presence vs absence of natural habitats) will help identify regions where natural habitats or a certain management action may have significant impacts on the stability of the coastline. However, the Coastal Vulnerability (Tier 0) and Coastal Protection (Tier 1) models are independent. You need not run the Coastal Vulnerability model to to run the Coastal Protection model.

5.3 The model

The InVEST Coastal Protection model is a 1D process-based tool that produces an estimate of wave and bed erosion attenuation caused by the presence of natural habitats. A single model run operates along a single transect perpendicular to the shoreline; multiple runs can be distributed along broader swaths of coastline to explore the protective services of natural habitats and the effects of various management actions on the hazards of erosion and flooding within larger regions. Results of this model can be used as a first step to value the protective role provided by natural habitats—at the moment we offer only biophysical outputs, but future releases of the model will include options for valuation.

5.3.1 How it works

As waves travel from the deep ocean to coastal regions with shallower waters, they start to interact with the seabed. They first increase in height before breaking and dissipating most of their energy in the surf zone and the beach face. Natural habitats play an important role in protecting shorelines against wave action because they increase the amount of wave dissipation, or, in the case of sand dunes, serve as a physical barrier.

To estimate the profile of wave height that one would expect at a certain region it is imperative to have three types of information:

1. Offshore wave characteristics: wave height and wave period at the deepest point in your bathymetry profile.
2. Nearshore bathymetry and backshore characteristics: elevation **relative to Mean Lower Low Water (MLLW)** of both the submerged (underwater) and emerged (above water) portions of the cross-shore profile.
3. Location and physical characteristics of natural habitats: distance from the shoreline of the natural habitats that will become submerged during a storm, as well as representative density, height and/or diameter of the habitat elements.

The InVEST Coastal Protection model is composed of two sub-models. The first model, the Profile Generator, helps you obtain cross-shore nearshore bathymetry and topography information at your site. Using this cross-shore profile (or one that you upload), the Nearshore Waves and Erosion model, computes profiles of wave height and wave-induced mean water level in the presence and absence of seagrass, marshes, mangroves or coastal forests, coral reefs and oyster reefs. When your site is a sandy beach, the model computes the amount of erosion in the presence and absence of sub-tidal (always submerged), inter-tidal (between high and low tides) and supra-tidal (above the high-water mark) habitats. When your site is composed of consolidated sediments (e.g., mud), the model very simply estimates the amount of scour expected in inter- and supra-tidal areas. In the remainder of this section, we will describe how both the Profile Generator and the Nearshore Waves and Erosion models work.

Profile Generator Model

In order to run the Nearshore Wave and Erosion model, it is necessary to have nearshore bathymetry and topography information, as well as the location and characteristics of natural habitats at your site of interest. Also, it is imperative that you have information about offshore wave heights and associated periods. The purpose of the Profile Generator model is to help you glean this information from your data and help you prepare to run the Wave and Erosion model. Additionally, the Profile Generator helps you create those data if you do not have them but know the general characteristics of your site.

First, the Profile Generator helps you obtain bathymetry information in three different ways. In the model interface, we ask: “Do you have nearshore bathymetry GIS layer?”. If you answer “Yes”, the Profile Generator draws a transect perpendicular to the shoreline where your site is located, and reads the (X, Z) bathymetry and topographic information below that transect. If your site is surrounded by land, or is fronted by an island, the offshore portion of your profile might be the beach on the other side of your site. In this case, your offshore water depth is extremely shallow, and your deep water wave height will not be able to propagate to your site since it will break in such waters. To avoid this situation, we remove any portions of the profile offshore of the deepest point that is shallower than the average depth. Another option is to answer “No, but I will upload a cross-shore profile”, and then to upload a profile that you already have for further processing. Please note you need to have a minimum of two (X,Z) coordinate points in the uploaded file. Lastly, if you do not have any bathymetric information at your site of interest, you can choose the third option “No, please create a theoretical profile for me”, and the model will generate, **for sandy systems only**, a theoretical bathymetric profile, based on the average sand size at your site. The depth profile follows the equation (Dean and Dalrymple, 2002, Chap. 7):

$$Z = -AX^{2/3} \quad (5.1)$$

where (X, Z) represent the cross-shore distance and depth, with X = 0 at the shoreline. The coefficient A is a profile scale factor and is a function of sediment size (Dean and Dalrymple, p.162 and CEM). This shape of bed profile is called an equilibrium beach profile, and corresponds to the average profile that one would obtain after averaging years of regular bathymetric surveys at a sandy beach. It can also be viewed as a profile that develops when destructive and constructive forces are in equilibrium. Usually, this profile extends to what’s called the “closure depth”, which is the depth where wind-generated waves no longer have an effect on the bed. However, for simplicity, we extend this profile from the water line down to -20 meters. Please remember that this option is only valid for sandy systems, for which sediment size varies between 0.1 to 1.09 mm.

Once you have decided on the method that will be used to create an initial bathymetry profile, the Profile Generator will help you modify or add to the information contained in that transect in order to represent your site as accurately as possible. This is especially useful if you want to estimate the amount of erosion at your beach and do not have reliable backshore information. It is also useful to use our tool if you would like to modify or remove portions of the profile to represent the effects of a management action under consideration or because your data need to be post-processed (e.g., remove offshore portions that are too deep to affect wave heights or remove certain bathymetric features before conducting the analysis).

Figure 1 shows profiles of a typical beach and a coastal mangrove forest. After waves have progressed from deep water and broken in the nearshore, they reach the foreshore and/or backshore portion of the beach, or, if the water level is high enough, propagate through a marsh or a mangrove forest. Under normal conditions, for sandy beaches there is a relatively flat region between the Mean Lower Low and Mean Higher High (MHHW) water marks called foreshore. The backshore (the region above MHHW) consists of a berm and, in temperate regions mostly, a sand dune. Berms can sometimes have a very small or no width. In general, foreshore and backshore information cannot be obtained during standard hydrographic surveys. Also, we have found that although most DEM files have relatively good bathymetric information, intertidal and backshore elevations are often incorrect, unless they were measured during a detailed topographic survey effort. Mangrove forests are usually fronted by a tidal flat with an average slope of 1:1000 to 1:2000, and usually have a relatively monotonic substrate whose slope varies between 1:200 to 1:600 (de Vos, 2004; Burger, 2005). In case you would like to measure foreshore and backshore profiles at your site, you can either use standard surveying methods, or follow the simple method in [Appendix A](#). However, if you cannot conduct such a survey, you can use our model for guidance.

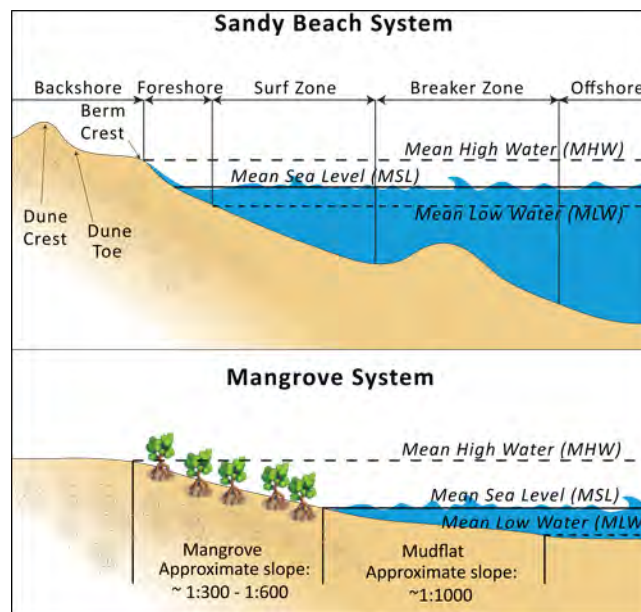

Figure 5.1: Typical profiles of a sandy beach (top subplot) and a mangrove forest (bottom subplot). Please note the locations of the Foreshore in the sandy beach as well as the slope of the mangrove forest.

We offer you three different options for adding a foreshore and/or backshore profile to your bathymetry transect:

Option 1. Add backshore to a sandy beach: assuming that this information is not contained in the cross-shore profile that we cut for you or you uploaded, we help you guess what foreshore slope, berm height and dune height might be for your site, based on simple rules of thumb. Please bear in mind that we use rules of thumb developed from site-specific information and conditions at your site can differ quite drastically from these rules.

As mentioned earlier, the foreshore is the intertidal region of the beach profile and we assume that it is linear in our model. To provide you with guidance on what that slope might be, we provide you with five different values of slope, based on the sediment size value that you input. The first three are derived from observations presented in Wiegell

(1964) at beaches that are protected, moderately exposed or fully exposed to the open ocean, in the U.S. The fourth value is derived from observations by McLachlan and Dorvlo (2005) at various beaches around the world. The fifth value is the average of the four previous values.

Berm height and foreshore slope often change as a function of seasonal wave climate. After a storm, the profile is flatter and the berm is lower than during fair weather conditions. However, in case you do not have any information about berm height at your site, we recommend that you place the berm at least at the same elevation as the MHW mark. Finally, you need to provide a dune height value. Dunes are fairly common in temperate climates and you can estimate their height based on site surveys. However, if you do not have this information, we can provide you with a height estimate based on the relationship between sand size, offshore wave climate information and tidal range developed by Short and Hesp (1982).

Short and Hesp (1982) classified sand dune height at various beaches in Australia based on tidal range, modal wave height and period, H_m and T_m , and average sand size $d_{50}[mm]$. (The modal wave is the wave that occurs the most often, and is computed from a relatively long (e.g., years of observation) time series of regular wave height observations.) From their observations, they found that sand dunes can be created when a beach is wave dominated, or when the relative tidal range, defined as the ratio of the tidal range to the breaking wave height H_b is lower than 3. Under those conditions, they found that dune height can be grouped into six types. Beach type is computed as:

$$Type = \frac{H_b}{w_s T_m} \quad (5.2)$$

where H_b is the modal wave breaking height, approximated as (Komar, 1998):

$$H_b = 0.39g^{0.2} (H_m T_m)^{0.4} \quad (5.3)$$

w_s is the sediment fall velocity, or the average velocity at which the sediment falls through the water column:

$$w_s = 1.26 \cdot 10^{-6} \sqrt{13.0321 + 1.18 \left(1.56 \cdot 10^{-6} \frac{gd_{50}^3}{1.5876 \cdot 10^{-12}} \right)^{0.65}} - 3.61 \quad (5.4)$$

If the beach type value is lower than 3, then it is likely that your beach is reflective. Reflective beaches tend to be protected from the open ocean and have relatively steep foreshore slopes, and Short and Hesp (1982) observed a variation in dune height between 4 and 8m at those beaches. In the model, we assign them an average dune height of 5m. On the other end of the spectrum, dissipative beaches ($Type \geq 5$) are in general exposed to very energetic waves coming from the open ocean. These beaches tend to experience strong winds, which can create fairly high dunes. Short and Hesp (1982) observed a variation in height between 15 and 30m at those beaches and we assign them a dune height of 20m. In between are intermediate beaches, where Short and Hesp (1982) observed a variation in height between 8 and 15m. In our model, we assign them a dune height of 12m.

Please bear in mind that the relationship developed by Short and Hesp (1982) was developed from observations of beaches in a particular place, and no process-based model has been developed to predict beach dune height. The dune height at your site might be quite different from the one that we might propose for you. Use the estimate of dune height as a general indication of what a dune height might be, and change it based on your knowledge of your site.

Option 2. Add a backshore to a mangrove or marsh. Mangrove and marsh beds are different from sandy beaches because they consist, in general, of consolidated materials, do not have dunes, and their profile is, in general, fairly linear. As mentioned earlier and shown in Figure 1, mangrove forests are usually fronted by a tidal flat with an average slope of 1:1000 to 1:2000, and usually have a relatively monotonic substrate whose slope varies between 1:200 to 1:600 (de Vos, 2004; Burger, 2005). We did not find any specific guidelines for marsh profiles.

If you choose this option, you will have to enter a maximum of three linear profiles that can be added to the bathymetry profile that was cut/created for you or that you uploaded.

Option 3. Modify a profile uploaded in the GIS interface. As mentioned earlier, if you upload a profile with a minimum of two (X, Z) points, you can modify it or add to it with monotonic profiles between fixed distances. This option is especially useful in cases when you are not fully satisfied with the profile that was cut in GIS and want to modify it, or when you want to rapidly create a depth profile from scratch without looking or uploading a bathymetry profile.

Third, the Profile Generator locates the presence of natural habitats along your cross-section. When you choose Option 1 “Yes” to the question “Do you have nearshore bathymetry GIS layer”, you can also indicate the types of natural habitats that are present in your region, and the model will locate and plot where those habitats fall onto the cross-shore transect. Please note that the results from this last step are accurate only if the natural habitat and bathymetry layers are properly geo-referenced. If these layers were prepared during two different efforts, you might have to make sure that the natural habitats are properly placed along your profile (e.g., make sure that seagrass beds are in subtidal areas, or mangroves are in inter- or supra-tidal areas).

Finally, if you do not have any storm wave or wind information at your site to run the Nearshore Waves and Erosion model, the model will help you obtain those data by reading and providing you with some pre-processed statistics from the closest WAVEWATCH III (WW3, Tolman (2009)) grid point. Because wave data can be scarce in most regions of the world, we analyzed 7 years of WW3 model hindcast reanalysis results to estimate, for model grid points that are in waters deeper than 50m, the maximum as well as the average of the top 10% and 25% wave height. We also computed the same statistics for wind data, for 16 equiangular direction sectors (0deg, 22.5deg, 45deg, etc.).

Wind information can be used in the Nearshore Waves and Erosion model by combining it with fetch distance (the distance over which waves are generated by wind) as well as the average depth offshore of your site to compute an offshore wave height and period inputs. However, if you do not know fetch distances to your site, you can have the model compute them by choosing Yes to the question *Do you want the model to compute fetch distances?*. In that case, from your site location, the model draws 16 equiangular sectors, and in each sector, the model draws nine equiangular radials. Each radial is initially 50km long, but is cutoff when it intersects with a land mass. To capture the effects of those land masses that limit fetch distance, the average fetch distance F_k for each 22.5deg sectors k is weighted by each radial distance and angle (Keddy, 1982):

$$F_k = \frac{\sum_{n=1}^9 f_n \cos \theta}{\sum_{n=1}^9 \cos \theta} \quad (5.5)$$

where f_n is the n^{th} radial distance in the k^{th} equiangular sector, and $\theta = 2.5deg$ (22.5deg divided by 9).

From wind speed, and fetch distance, wave height and period of the locally generated wind-waves are computed for each of the 16 equiangular sectors as:

$$\begin{cases} H = \tilde{H}_\infty \left[\tanh \left(0.343 \tilde{d}^{1.14} \right) \tanh \left(\frac{2.14 \cdot 10^{-4} \tilde{F}^{0.79}}{\tanh(0.343 \tilde{d}^{1.14})} \right) \right]^{0.572} \\ T = \tilde{T}_\infty \left[\tanh \left(0.1 \tilde{d}^{2.01} \right) \tanh \left(\frac{2.77 \cdot 10^{-7} \tilde{F}^{1.45}}{\tanh(0.1 \tilde{d}^{2.01})} \right) \right]^{0.187} \end{cases} \quad (5.6)$$

where the non-dimensional wave height and period \tilde{H}_∞ and \tilde{T}_∞ are a function of the average wind speed values U that was observed in a particular sector: $\tilde{H}_\infty = 0.24U^2/g$, and $\tilde{T}_\infty = 7.69U^2/g$, and where the non-dimensional fetch and depth \tilde{F}_∞ and \tilde{d}_∞ are a function of the fetch distance in that sector F_k and the average water depth in the region of interest $d[m]$: $\tilde{F}_\infty = gF/U^2$, and $\tilde{T}_\infty = gd/U^2$. $g[m/s^2]$ is the acceleration of gravity. This expression of wave height and period does not differentiate between duration and fetch-limited conditions (USACE, 2002; Part II Chap 2). Hence, model results might under- or over-estimate wind-generated wave characteristics at a site.

Once you are satisfied with your nearshore bathymetry and topography profile, you can run the wave Nearshore Waves and Erosion model.

Nearshore Waves and Erosion

The amount of shoreline or bed erosion at the shoreline is a function of the total water level at your site and storm duration. The total water level at the shoreline is composed of the sum of storm surge, wave runup, tide, amount of sea-level rise and any water surface elevation anomaly (e.g., super-elevation during an El Niño). To quantify the protective services provided by natural habitats, the Coastal Protection model computes the amount of attenuation of waves and wave-induced mean water level (runup) at the shoreline caused by submerged vegetation and reefs.

Wave Evolution Model

The first step in this model is to estimate the waves that will “attack” the shoreline. Assuming that waves have a deep water height of H_o and a period T , it is possible to compute the evolution of wave height from offshore to the shoreline along the x-axis of the user defined cross-shore transect with the following wave energy equation:

$$\frac{1}{8} \rho g \frac{\partial C_g H^2}{\partial x} = -D \quad (5.7)$$

where ρ is the density of seawater, taken as $1,024 \text{ kg/m}^3$, $g = 9.81 \text{ m/s}^2$ is the gravitational acceleration, H is the wave height representative of the random wave field, C_g is the speed at which wave energy travels, and D represents the dissipation of wave energy. The role of dissipation is to decrease the amount of wave energy as it propagates through or over different media. It is the sum of the dissipation caused by wave breaking D_{Break} , bottom friction D_{Bot} , and submerged vegetation D_{Veg} :

$$D = D_{Break} + D_{Veg} + D_{Bot} \quad (5.8)$$

Dissipation due breaking is modeled using the formulation and default parameters presented by Alsina and Baldock (2007), which performed well when compared to various field measurements, even without calibration (Apostos et al., 2008):

$$D_{Break} = A \frac{H^3}{h} \left[\left(\left(\frac{H_b}{H} \right)^3 + \frac{3H_b}{2H} \right) \exp \left(- \left(\frac{H_b}{H} \right)^2 \right) + \frac{3\sqrt{\pi}}{4} \left(1 - \text{erf} \left(\frac{H_b}{H} \right) \right) \right] \quad (5.9)$$

where erf is the Gauss error function, h is the local water depth, A is the sediment scale factor (see *Profile Generator Model*), and H_b is the maximum wave height prior to breaking:

$$H_b = \frac{0.88}{k} \tanh \left(\gamma \frac{kh}{0.88} \right) \quad (5.10)$$

where k is the wavenumber, the ratio of length between two wave crests (called wavelength) L to 2π , and γ is a calibration parameter called the breaking index. In our model, we take the default γ value proposed by Battjes and Stive (1985):

$$\gamma = 0.5 + 0.4 \tanh \left(33 \frac{H_o}{L_o} \right) \quad (5.11)$$

where H_o and L_o are the deepwater wave height and wavelength, respectively.

The other dissipation terms in Equation (5.8) are expressed as a function of the characteristics of the natural habitats that are present in your region of interest. In the model, we trigger them as the habitats that you have specified appear

along your transect as the offshore wave progresses toward the shoreline. We ignore any non-linear processes that might occur as waves move from one medium or habitat to another.

Dissipation due to the presence of vegetation is expressed by (Mendez and Losada, 2004):

$$D_{Veg} = \frac{1}{2\sqrt{\pi}} \rho N d C_d \left(\frac{kg}{2\sigma} \right)^3 \frac{\sinh^3 k\alpha h + 3 \sinh k\alpha h}{3k \cosh^3 kh} H^3 \quad (5.12)$$

where N is the density of vegetation stems per unit area, d is the frontal width or diameter of vegetation stems, and α represents the fraction of the water depth h occupied by vegetation elements of average stem height h_c : $\alpha = h_c / h$. In the case of submerged vegetation, $\alpha < 1$, and in the case of emergent vegetation ($h_c > h$), we take $\alpha = 1$.

Finally, C_d is a taxa-specific (e.g., eelgrass, marsh, mangroves) drag coefficient. In our model, we assumed default values of drag coefficient (see e.g., Kobayashi et al., 1983; Bradley and Houser, 2009; Burger, 2005):

- For seagrass beds and marshes, $C_d = 0.01$
- For trees, including mangroves, $C_d = 1$

For trees, and mangroves in particular, we assumed that roots, trunk and canopy contribute independently to the total dissipation caused by vegetation, and D_{Veg} becomes: $D_{Veg} = D_{Roots} + D_{Trunk} + D_{Canopy}$.

In addition to dissipation caused by vegetative elements, waves can also lose energy because they propagate over a rough bottom such as a coral reef top. Dissipation due to bottom friction is generally initiated when waves are in shallow enough water to “feel” the bottom, and is higher for coarser bed material than smoother ones. In our model, it is triggered when waves travel over sandy bottoms, but also coral reefs, which are rougher than sand beds. Following Thornton and Guza (1983), we modeled dissipation due to bottom friction by:

$$D_{Bot} = \rho C_f \frac{1}{16\sqrt{\pi}} \left[\frac{\sigma H}{\sinh kh} \right]^3 \quad (5.13)$$

where C_f is the bed friction coefficient, which is a function of the roughness (or dimensions) of the bed, and σ is the wave frequency, the ratio of wave period T to 2π . In our model, we assumed the following default friction coefficients:

- For live corals, $C_f = 0.2$,
- For dead (smooth) corals that are still structurally stable : $C_f = 0.1$
- For corals that are broken to pieces and sandy bed: $C_f = 0.001$,

The wave-evolution equation (Equation (5.7)) is valid when the bottom slope is not too steep. When waves encounter a steep barrier such as a coral reef, we do not compute the amount of breaking dissipation and the profile of wave height during breaking. However, we estimate the value of the broken wave height at the edge of the reef top H_r assuming that wave height is controlled by water depth h_{top} (Gourlay, 1996a, b) : $H_r = 0.46h_{top}$, where $h_{top} = h_r + \bar{\eta}_r + h_+$ is the total water depth on top of the reef.

The total water depth is the sum of the depth on the reef top referenced to Mean Sea Level h_r , the wave setup on the reef caused by breaking waves $\bar{\eta}_r$, and any additional super-elevation of the water level $\bar{\eta}_+$, which can be caused by tides, pressure anomalies, etc. The wave setup on the reef top is caused by the release of wave energy during breaking and it is computed using the empirical equation proposed by Goulay (1996a,b; 1997):

$$\bar{\eta}_r = \frac{3}{64\pi} K_p \frac{\sqrt{g} H_i^2 T}{(\bar{\eta}_r + h_r)^{3/2}} \quad (5.14)$$

where H_i is the incident wave height, or the wave height at the offshore edge of the coral reef. The coefficient K_p is the reef profile shape factor, and is a function of the reef face slope α_f or the reef rim slope α_r , depending on whether

waves break on the reef face or rim. Once the broken wave height is established following the equation presented above, we determine the profile of wave height over the reef top following Equation (5.7), with D_{Bot} as defined in Equation (5.13).

Similarly to coral reefs, when waves encounter a steep barrier such as an oyster reef, we do not compute the amount of breaking dissipation and the profile of wave height during breaking. We estimate the wave height H_t immediately shoreward of the reef with the following equations based on the incident wave height H_i immediately offshore of the reef:

$$H_t = K_t H_i \quad (5.15)$$

where K_t is a transmission coefficient. In the case of trapezoidal-shaped reefs, the transmission coefficient is computed with an empirical formula developed for low-crested breakwaters (van der Meer et al., 2005):

$$K_t = \begin{cases} -0.4 \frac{R_c}{H_i} + 0.64 \left(\frac{B}{H_i} \right)^{-0.31} (1 - e^{-0.5\xi}) & \text{if } B/H_i < 8 \\ -0.35 \frac{R_c}{H_i} + 0.51 \left(\frac{B}{H_i} \right)^{-0.65} (1 - e^{-0.41\xi}) & \text{if } B/H_i > 12 \end{cases} \quad (5.16)$$

where B is the crest width of the reef, and $R_c = h_c - h$ is the crest freeboard, the difference between the reef height h_c and the water depth h . The breaker parameter ξ is computed as $\xi = \tan \alpha / (S_i)^{0.5}$ where the seaward slope of the reef $\tan \alpha$ is computed as a function of the structure crest and base width, B and W , respectively:

$$\tan \alpha = \frac{2h_c}{W - B} \quad (5.17)$$

Finally, S_i is the incident wave steepness:

$$S_i = \frac{2}{\pi} \frac{H_i}{gT_p} \quad (5.18)$$

In the above equation, when $8 < B/H_i < 12$, we estimate K_t by linearly approximation.

If the oyster reef is a ball resembling the Reef Ball(TM), we follow the empirical equation proposed by Armono and Hall (2003):

$$K_t = 1.616 - 4.292 \frac{H_i}{T^2} - 1.099 \frac{h_c}{h} + 0.265 \frac{h}{W} \quad (5.19)$$

Once waves have travelled past the coral and oyster reefs, we model their evolution in the remaining portion of the bathymetry using the wave evolution equation (Equation (5.7)). We assume that their peak period T hasn't changed.

Nearshore Bed Erosion

The next step is to model the response of the shoreline to wave attack. Our model estimates two types of shoreline response. In sandy beach systems, we compute the amount of shoreline erosion that takes place after a storm based on the user-input value of storm surge and the value of wave runup computed by the wave evolution model. When the shoreline is composed of consolidated sediments (mangroves, marshes), we estimate an hourly amount of bed scour. In both cases, we use empirical equations that ignore the dynamic feedback that takes place between wave and bed as the erosion occurs.

Wave runup (R_2 ; see USACE (2002, Chap. 4)) is an estimate of the maximum shoreward distance that waves can reach on the shoreline. Once the profile of wave height has been computed, we estimate the amount of wave runup at the shoreline based on the empirical equation proposed by Stockdon et al. (2006):

$$R_2 = 1.1 \left(0.35m\sqrt{H_oL_o} + 0.5\sqrt{0.563m^2H_oL_o + 0.004H_oL_o} \right) \quad (5.20)$$

where m is the foreshore slope, or the average cross-shore slope at the shoreline. In the above equation, the first term in the parenthesis represents the wave setup, and it can be influenced by the presence of the vegetation. The second term represents the wave swash, and it is composed of two terms. The first term, which is a factor of the foreshore slope m is called incident wave swash, and it can also be influenced by the presence of the vegetation. The second term is the called the infragravity swash. We assumed that this term is not affected by the presence of vegetation elements because vegetation does not affect long-period waves as much as it does short period waves (Bradley and Houser, 2009). In the absence of biogenic features, the CP model only requires information on the characteristics of offshore waves and foreshore slope to compute wave runup with Equation (5.20). If intertidal or subtidal biogenic features are present, we estimate wave runup via a series of steps described below.

First, we estimate, in the absence and in the presence of vegetation, the profile of wave height following the procedure outlined above, and the wave setup $\bar{\eta}$ at the shoreline by solving the following force balance equation:

$$\frac{\partial S_{xx}}{\partial x} + \rho g (h + \bar{\eta}) \frac{\partial \bar{\eta}}{\partial x} - f_x = 0 \quad (5.21)$$

where S_{xx} is the force per unit length generated by the waves on the water column, and f_x is the force per unit area due to the presence of vegetation elements:

$$f_x = -\alpha F_x \quad (5.22)$$

where the force F_x is computed following Dean and Bender (2006):

$$F_x = \rho g \frac{1}{12\pi} N d C_d \frac{k}{\tanh kh} H^3 \quad (5.23)$$

Neglecting non-linear processes associated with wave propagation, this equation is only valid for emergent vegetation. Consequently, we added the coefficient α to approximate the effects of vegetation on the wave setup when it is submerged. This approximation over-estimates the reduction in wave setup caused by submerged vegetation compared to what we would obtained if we had adopted a non-linear wave theory to estimate F_x . However, for our intents and purposes, this approximation is much faster and simpler to adopt.

Once we have obtained values of wave setup in the absence of vegetation, we estimate a proportionality coefficient β between the empirical estimate of wave setup and the value of the modeled wave setup at the shoreline $\bar{\eta}_{Shore}$:

$$\beta = \frac{\bar{\eta}_{shore}}{0.35m\sqrt{H_oL_o}} \quad (5.24)$$

Based on the modeled value of the wave setup at the shoreline in the presence of vegetation, $\bar{\eta}_{Shore}^v$, we estimate the hypothetical offshore wave height H_p that would have achieved the same modeled setup, assuming that the value of the coefficient β is the same:

$$H_p = \frac{1}{L_o} \left(\frac{\bar{\eta}_{Shore}^v}{0.35m} \right)^2 \quad (5.25)$$

In cases when the effects of vegetation are so pronounced that $\bar{\eta}_{shore}^v$ is negative, we assume that $H_p = 0$.

Finally, to estimate the amount of runup at the shoreline in the presence of natural habitats, we replace H_o in Equation (5.20) by the value of the hypothetical offshore wave height H_p in the wave setup and wave-induced swash terms:

$$R_2 = 1.1 \left(0.35m\sqrt{H_p L_o} + 0.5\sqrt{0.563m^2 H_p L_o + 0.004H_o L_o} \right) \quad (5.26)$$

where the last term is left untouched because, as mentioned earlier, we assumed that long waves are not affected by the presence of natural habitats. Similarly, we did not change the value of the offshore wavelength L_o because we assumed that peak wave period is not affected by the presence of natural habitats.

From the value of runup at the shoreline, we estimate the amount of beach erosion based on the management action that you have specified. Sandy beaches are eroded during storms and generally build back during periods of fair weather. The amount of shoreline erosion is a function of the elevations of sand berm and dunes in the backshore, the wave height and period during the storm, the length of the storm and the total water level elevation during the storm.

As mentioned earlier, the total water level during the storm is a function of the storm surge elevation, wave runup elevation, the tide stage during the storm and any super-elevation of the water surface caused by large-scale oceanic processes (e.g. El Nino). In the model, we only require storm surge elevation values as input and we compute the amount of runup for the different management actions that you want to evaluate from Equation (5.20). Consequently, it is important that you adjust your bathymetry profile to any other water surface elevation difference that you want to evaluate in our model.

We estimate the amount of sandy beach erosion during a storm E_s following the model proposed by Kriebel and Dean (1993):

$$E_s = -\frac{1}{2}(1 - \cos \alpha)E_\infty \quad (5.27)$$

where the beach potential erosion response if the storm lasted an infinite amount of time E_∞ is scaled by the duration of the storm under consideration by a time-correction factor α . The potential erosion response E_∞ is computed as a function of the wave breaking characteristics and the backshore dimensions:

$$E_\infty = \frac{S(x_b - h_b/m) - W(B + h_b - 0.5S)}{B + D + h_b - 0.5S} \quad (5.28)$$

where S is the total water level during the storm, referenced to MSL (please note that we adjust the bathymetry to MSL based on the tide information that you provide us, so **your initial bathymetry profile should be referenced to MLLW**). h_b and x_b represent the water depth and distance from the shoreline where the offshore wave breaks with a height H_b . Breaking wave characteristics are computed by applying the wave evolution equation, Equation (5.7), to an equilibrium profile built from the sediment scale factor we computed from the sediment size at your site (see *Profile Generator Model*): $h_b = Ax_b^{2/3}$. E_∞ is also a function of the foreshore slope m , as well as the height and width of the sand berm B and W , and dune height D in the backshore.

The scale coefficient α ($\pi \leq \alpha \leq 2\pi$) is computed by solving the following equation:

$$\exp(-\alpha/\beta) = \cos \alpha \sin \alpha \quad (5.29)$$

where β is a function of the storm finite duration T_d and breaking wave characteristics:

$$\beta = 320 \frac{2\pi}{T_d} \frac{H_b^{3/2}}{\sqrt{g}A^3} \left(1 + \frac{h_b}{B + D} + \frac{mx_b}{h_b} \right)^{-1} \quad (5.30)$$

Practically, in the model, we estimate the amount of beach erosion that would occur under various management scenarios by first solving Equation (5.27) in the absence of vegetation. Breaking location is computed as explained above, using the sediment scale factor A derived from the sediment size that you input. In the presence of vegetation, it is often difficult to estimate the exact location of breaking, and there is not any guidance or observation of avoided coastal erosion in the presence of natural habitats. Consequently, we estimate the amount of beach erosion in the presence of natural habitats by scaling the amount of erosion obtained in the absence of natural habitats by the ratio of reduction in runup values as well as the ratio of the cube of wave height over the submerged vegetated bed. This is because empirical models of beach erosion are directly proportional to water level (e.g., see Equation (5.28)). Also, process-based models of beach erosion (e.g., Kriebel and Dean, 1985) scale erosion by wave dissipation, which is proportional to the cube of wave height. The model's final output value of erosion in the presence of natural habitat is the average of both values.

Note: You may notice that for certain values of m , Equation (5.28) can yield negative results. Instead of generating a message error, we decrease the profile foreshore slope so that E_∞ is positive. We decided to make this correction because of the uncertainty associated with the model and model inputs. In future versions of this model, we will use a more sophisticated erosion model, which will require more precise input parameters, and will avoid this situation. To estimate a correct foreshore slope that won't yield negative values in Equation (5.28), we approximate the breaking wave height by using Equation (5.3) (see *Profile Generator Model*). We then compute breaking position and location x_b and h_b by assuming that $H_b = 0.78h_b$ and:

$$h_b = Ax_b^{2/3} \quad (5.31)$$

Additionally, in order to help you conduct a sensitivity analysis, we output a sediment scale value A_{fit} obtained from fitting the profile you input to the equilibrium equation, Equation (5.1). We also indicate whether the sediment size that you input would yield a larger or smaller value of A than A_{fit} . Please use this information with caution as bathymetry measurements are often missing or somewhat inaccurate in nearshore regions. Site-specific field measurements are the best source for sediment-size information.

In addition to sandy beaches, the model can also estimate an hourly rate of scour that a consolidated bed might experience. Muddy substrates, such as those found in marshes or mangrove forests, do not erode as sandy beaches do. They are composed of cohesive sediments that are bound by electro-magnetic forces, and their resistance to wave- and storm-induced bed velocity is a function of their composition and level of consolidation. In our model, we estimate the hourly rate of scour of a consolidated bed $E_m [cm.h^{-1}]$ by following the method proposed by Whitehouse et al. (2000, Ch. 4):

$$E_m = \begin{cases} 36(\tau_o - \tau_e)m_e/C_M & \text{if } \tau_o - \tau_e > 0 \\ 0 & \text{if } \tau_o - \tau_e \leq 0 \end{cases} : label : ErMud$$

where m_e is an erosion constant and C_M is the dry density of the bed. Both constants are obtained from site-specific measurement. However, we offer sample default values of $m_e = 0.001m.s^{-1}$ and $C_M = 70kg.m^{-3}$ in our input files. The variable τ_e is the erosion shear stress constant and is computed as:

$$\tau_e = E_1 C_M^{E_2} \quad (5.32)$$

where E_1 and E_2 are site specific coefficients. In our model, we compute the erosion threshold using average values of those coefficients (Whitehouse et al., 2000): $E_1 = 5.42 \cdot 10^{-6}$ and $E_2 = 2.28$. Finally, the wave-induced shear stress τ_o is computed as:

$$\tau_o = \frac{1}{2}\rho f_w U_{bed}^2 \quad (5.33)$$

where U_{bed} is the wave-induced bottom velocity at water depth h :

$$U_{bed} = 0.5H\sqrt{g/h} \quad (5.34)$$

and f_w is the wave-induced friction coefficient, computed assuming the flow is turbulent:

$$f_w = 0.0521 \left(\frac{\sigma U_{bed}^2}{\nu} \right)^{-0.187} \quad (5.35)$$

where $\nu \approx 1.17 \cdot 10^{-6} m^2 \cdot s^{-1}$ is the kinematic viscosity of seawater, and $\sigma = 2\pi/T$ is the wave frequency.

In the model, we only estimated the rate of bed erosion for regions that are above MLLW, assuming that there is no mixture of sand and mud in the inter- and supra-tidal areas.

5.4 Limitations and Simplifications

Although we believe that the Tier1 Coastal Protection model will help you inform management decisions, it has limitations (theoretical and otherwise). First, in the Profile Generator we can only cut bathymetry profiles that have a 1m resolution. Any features that are below that resolution will be lost. Also, in the event that you do not have a shoreline profile for your region of interest, we use simple rules of thumb based on observations to help you generate one. Though grounded in the literature, these rules of thumb will not generate profiles that perfectly match your site. A site visit to obtain missing data will improve the generated profile, and thus your results.

The theoretical limitations of the Nearshore Waves and Erosion model are more substantial. As mentioned earlier, wave evolution is modeled with a 1D model. This assumes that the bathymetry is longshore-uniform (i.e. the profile in front of your site is similar along the entirety of your stretch of shoreline). Because this is unlikely true, our model ignores any complex wave transformations that occur offshore of your site. Also, although the wave model that we are using compares well against observation with default calibration parameters (see *Nearshore Waves and Erosion*) we currently do not offer you the option to calibrate it. Thus, values of wave height and wave-induced water level along your modeled transect might differ from observations.

Another limitation of the wave model is that we assume that the vegetation characteristics that you input in the model remain valid during the storm that you specified. We also ignore any non-linear processes that occur when waves travel over submerged vegetation. For example, we do not take into account wave reflection that occurs at the edge of the vegetation field, motion of vegetative elements caused by wave forces, or reductions in habitat density that might occur during a storm. Furthermore, we use default values of friction and drag coefficient to compute the forces exerted by the habitats on the water column. This implies that those forces are independent of the flow turbulence regime. Finally, we use simple empirical models to compute the wave profile over coral and oyster reefs. Although these models have been validated with observations, they ignore many processes that might change the wave profile that we compute.

To model beach erosion, we use the model proposed by Kriebel and Dean (1993). Although this empirical model has been widely used (USACE, 2002), it ignores key erosion processes that occur during a storm. For example, we do not take into account the dynamic response and feedback between wave and bed profile during the storm. We also do not evaluate when dune breaching and the amount of overwash that might occur during your storm.

To model scour of consolidated beds, we use the model proposed in Whitehouse et al. (2000), and, in the Excel interface, we provide you with default data that might not be appropriate to your site. We also assume that your whole bed has the same characteristics, both horizontally and vertically. Finally, we ignore any dynamic response between increase levels of suspended sediments and wave-induced bottom velocity, as well as any sediment settlements. Site-specific input parameters might help improve our results, but will not compensate for our assumptions.

In summary, the interactions between waves and the shoreline represent extremely complex processes. The simple model presented here is designed to capture the essence of these and to guide your understanding of the roles that nearshore habitats might play in mitigating the coastal hazards of erosion and inundation.

5.5 Data Needs

As mentioned earlier, the Coastal Protection model is composed of two primary sub-models: the Profile Generator and the Nearshore Waves and Erosion models. We recommend that you first use the Profile Generator tool to obtain a cross-shore profile that contains bathymetry and backshore information. This tool will also help you gather information about the type of natural habitats present at your site, as well as values for offshore wave height, and wind speed and fetch direction for your site. Then, once you've decided on your input parameters as well as the management action that you want to use the model for, you can run the Nearshore Waves and Erosion model. To run the Nearshore Waves and Erosion model, you will need to have, at a minimum, a bathymetry profile as well as wave and storm information. Furthermore, you will need to provide information on the type of backshore that you have at your site, as well as on the characteristics of the natural habitats that are present at your site.

5.5.1 Profile Generator

1. **Workspace (required).** You need to specify a workspace folder path where we can store model outputs. We recommend you create a new folder that will contain all CP Tier 1 outputs (Profile Generator as well as Nearshore Waves and Erosion outputs). For example, by creating a folder called "WCVI" inside the "CoastalProtection" folder, the model will create "_Profile_Generator_Outputs" and/or a "_NearshoreWaveErosion" folders containing outputs from your various runs, as well as an intermediate folder named "scratch".

Name: Path to a workspace folder. Avoid spaces.
Sample path: \InVEST\CoastalProtection\WCVI

2. **Label for Profile Generator Run (10 characters max) (required).** Provide us with a short name that reflects the location or reason of your run. We will use this name to create a subfolder inside the "_Profile_Generator_Outputs" folder that will contain outputs for your model runs. For example, if you chose the label "Dune_2m" because you wanted to see what a cross-shore profile with a 2m dune looked like, we will create a folder called "Dune_2m" inside the "_Profile_Generator_Outputs" folder. That folder will contain two subfolders. One called "html_txt", and another one called "maps". The "html_txt" folder contains an html file and figures of the profile you created, as well as information about your site. The "maps" folder contains files that can be open in GIS and show fetch vectors and the location where the profile was cut (if you chose these options) as well as processed bathymetry profiles and the location of the natural habitats on your profile.

Name: A concise label describing the model run
File type: text string (direct input to the ArcGIS interface)
Sample: Dune_2m

3. **Land Point (required).** You need to provide us with a point shapefile of the location where you want to run the Profile Generator. We highly recommend that you place this point as close to the shoreline as possible (less than 250 meters). This information is used to cut a bathymetry profile for you, gather wind and wave data from the closest deep-water WW3 grid point, and/or compute fetch distances, averaged over 16 directions. **If you are cutting a cross-shore transect in GIS, make sure to inspect the coastline around this input and adjust the Land Point Buffer Distance (input 8) accordingly.**

Name: File can be named anything, but no spaces in the name
File type: point shapefile (.shp)

4. **Land Polygon (required).** This input provides the model with a geographic shape of the coastal area of interest, and instructs it as to the boundaries of the land and seascape.

Name: File can be named anything, but no spaces in the name
File type: polygon shapefile (.shp)
Sample path (default): \InVEST\Base_Data\Marine\Land\LandPolygon_WCVI.shp

5. **Do you want us to cut a cross-shore transect in GIS? (required).** This drop down box allows you to select whether you 1) wish to have the GIS create a cross-shore transect, 2) will upload a cross-shore profile of your

own or 3) prefer to have the model create a theoretical profile. The answer provided to this question will determine whether subsequent inputs are required or optional.

File type: drop down options

Sample: (1) Yes

6. **Bathymetric Grid (DEM) (optional).** If you have answered “(1) Yes” to the question: “Do you want us to cut a cross-shore transect in GIS?”, the model requires a DEM in order to cut a cross-shore profile. This bathymetric grid layer should have a vertical elevation referenced to Mean Lower Low water.

Name: File can be named anything, but no spaces in the name

File type: raster dataset

Sample path: \InVEST\Base_Data\Marine\DEMs\claybark_dem

7. **Habitat Data Directory (optional).** If you have answered “(1) Yes” to the question: “Do you want us to cut a cross-shore transect in GIS?”, the model will optionally allow for the location of natural habitats that intersect on the cross-shore transect. To do so, you must store all Natural Habitat input layers that you want to consider in a directory. Each natural habitat layer should consist of the location of those habitats, and all data in this folder must be polygon shapefiles and projected in meters. Further, each of these layers should end with an underscore followed by a unique number, for example “_1” or “_2”. The model allows for a maximum of six layers in this directory. Do not store any additional files that are not part of the analysis in this folder directory. If you need to add or remove natural habitat layers at one site for various analyses, you will have to create one “NaturalHabitat” folder per analysis. If you wish to exclude natural habitat from your analysis, simply leave this input blank.

Name: Folder can be named anything, but no spaces in the name

File type: None, but must contain polygon shapefiles (.shp)

Sample path: \InVEST\CoastalProtection\Input\NaturalHabitat

8. **Land Point Buffer Distance.** If you have answered “(1) Yes” to the question: “Do you want us to cut a cross-shore transect in GIS?”, the model requires this distance value in order to create a perpendicular transect based upon the slope of the coastline near the Land Point (input 3). The Land Point shapefile must be within this buffer distance from the shoreline as defined by the Land Polygon (input 4). Also, the terrestrial area located behind or in front of that point must be wider than the buffer distance. In general, a distance of 250m is sufficient. However, if you are on a narrow island or a spit that distance should be smaller than the width of the island or the spit. **It is recommended that if your Land Point is placed near a sinuous coastline (e.g. surrounded by narrow inlets), users should determine the maximum distance from the Land Point in both directions along the coast without crossing an abrupt change in angle of the coastline. This distance measure should be entered as the Land Point Buffer Distance and will allow the model to determine the true angle for a transect perpendicular to this Land Point site.**

Name: A numeric text string (positive integer)

File type: text string (direct input to the ArcGIS interface)

Sample (default): 250

9. **Cross-Shore Profile (optional).** If you have answered “(2) No, but I will upload a cross-shore profile” to the question: “Do you want us to cut a cross-shore transect in GIS?”, the model will not cut a cross-shore profile for you from a GIS layer, but will create a backshore profile, smooth, or manipulate a cross-shore profile of your choice. This file must contain a minimum of 2 (X,Z) coordinates. It must be tab delimited with two columns. The first column must be the cross-shore distance X-axis, where X=0 is at the shoreline (positive X pointing seaward, negative X pointing landward). The spatial resolution of the X-axis (spacing between two X-coordinates) must be equal to 1 (dx=1). The second column must indicate the cross-shore elevations along the X-axis. Depths values must be negative (referenced to Mean Lower Low Water) and terrestrial elevations positive.

Name: File can be named anything, but no spaces in the name

File type: Tab delimited text file with two columns (X,Z) (.txt)

Sample path: \InVEST\CoastalProtection\Input\Depths.txt

10. **Smoothing Percentage (required).** Enter a percentage value for how much you wish to smooth the profile created or fed through the model. A value of “0” means no smoothing.

Name: A numeric text string (positive integer)
 File type: text string (direct input to the ArcGIS interface)
 Sample (default): 5

11. **Profile Generator Excel Table (required).** This file contains information about your site that will allow the model to build a full cross-shore profile and read the Natural Habitat layers that you previously uploaded. It has two main sections: General Information and Additions/Modifications. You must fill out both sections in order to run the model. For more information on how to complete this Excel table, please see *Filling out the Profile Generator Excel Input*.

Name: File can be named anything, but no spaces in the name
 File type: *.xls or .xlsx (if user has MS Excel 2007 or newer)
 Sample path: \InVEST\CoastalProtection\Input\ProfileGenerator_Inputs_WCVI.xls

12. **Wave Watch III Model Data (optional).** If you would like the model to gather wind and wave statistics that might represent oceanic conditions at your site, upload the WW3 file that we prepared for you. The model will use this data to read the maximum, top 10% and top 25% wind speed as well as wave height and associated wave period values from the model grid closest to your site.

Name: File can be named anything, but no spaces in the name
 File type: polygon shapefile (.shp)
 Sample path: \InVEST\CoastalProtection\Input\WaveWatchIII.shp

13. **Wave Watch III Search Distance (kilometers).** The model requires this search distance in order to find the closest WW3 point. The default distance is 50 km, but may need to be increased depending on the distance of your Land Point to the nearest WW3 point. To determine the appropriate distance for your site, use ArcGIS to measure the distance (over water) of the Land Point to the nearest WW3 Model Data point.

Name: A numeric text string (positive integer)
 File type: text string (direct input to the ArcGIS interface)
 Sample (default): 50

14. **Do you wish to calculate fetch for Land Point? (optional).** This drop down box allows users to specify whether they want the model to compute fetch distances. If “(1) Yes” is selected, fetch radials will be extended from the Land Point (input 3) and cut based on the Land Polygon (input 4). The results will be averaged over 16 directions.

File type: drop down options
 Sample: (1) Yes

Filling out the Profile Generator Excel Input

This portion of the Excel sheet asks you to provide three types of information:

1. **Sediment size (mm):** This information is needed for the determination of whether or not you have a sandy system. If you do, then we can help you estimate the possible height of a dune in your backshore if you don't know it. We can also create a hypothetical beach profile for you if you don't have any bathymetric information for your site. Finally, this is an opportunity for you to get more familiar with the characteristics of your site. In the event that you do not have information about sediment size and cannot visit your site, we provide (below) a copy of the Unified Soil Classification (from Dean and Dalrymple, 2002, Ch. 2) as well as a sediment identification card showing what the different sediment classes look like.

General Information

a. Sediment Size *Input average sediment at your site*

Size (mm)	0.00
-----------	------

CLICK ME for more information on sediment sizes.
Your systems has a lots of fines/consolidated sediments. It is not an erodible beach

b. Tide Elevation *Tides Elevations Referenced to Mean Lower Low Water*

Mean Sea Level (m)	Mean High Water (m)
0	0

Your site is microtidal (Tidal Range<2m)

c. Habitats *Indicate which habitats are present in front of your area. For habitats not in your directory leave the "ID" blank.*

Habitat ID						
Habitat Name	Mangroves	Marsh	Seagrass Beds	Sand Dunes	Coral Reef	Other

Figure 5.2: Screenshot of the “General Information” section of the Profile Generator input Excel sheet.

- Tide Elevation (m): If at all possible, we would like you to provide MSL and MHW elevations, referenced to MLW. Please remember that it is also the reference elevation for your bathymetry profile. (We did not ask for MLLW and MHHW information as tidal range values can be difficult to obtain in certain regions of the world.) This information will help us estimate possible height of a dune in your backshore if you don’t know it. It will also help us create a backshore for you if you have a dune or a berm. Finally, it is an opportunity for you to get more familiar with the characteristics of your site and know which portion of is inter- or supra-tidal. For your convenience, in the event that you do not have that tidal elevation information, we provide (below) a general map of tidal ranges (the difference between MHHW and MLLW elevations) around the world. You can approximate MSL as half the value of the tidal range.

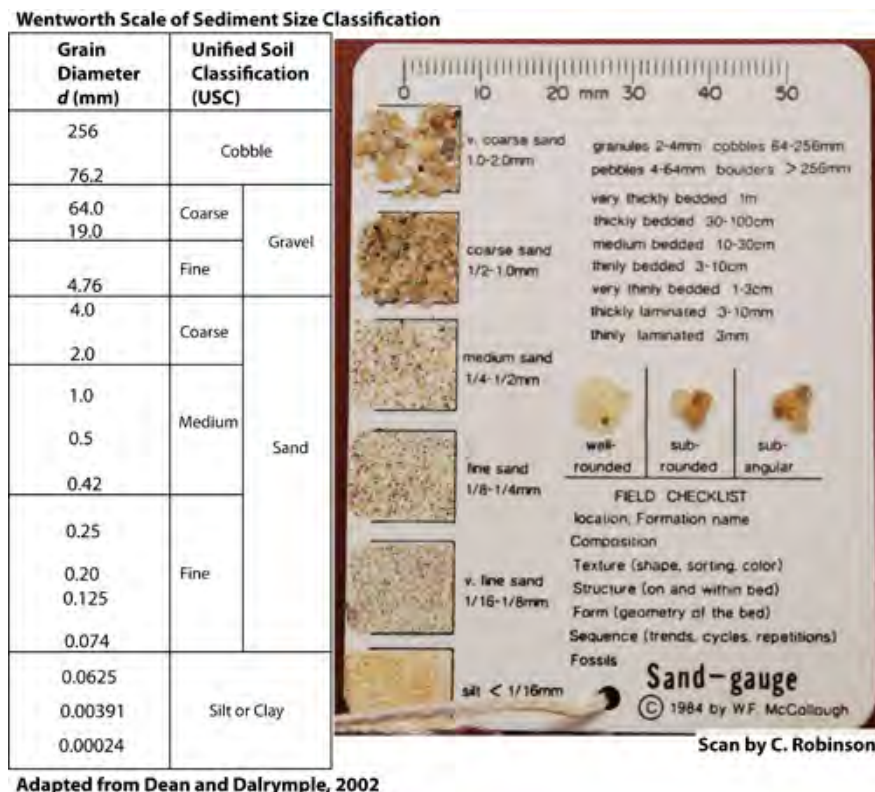

Figure 5.3: Sediment size classification. Use the table and Geotechnical Gage to make the best possible guess of sediment size at your site.

- Habitats: In this table, you indicate the types of natural habitats that are present in the Natural Habitats folder that you specified if you chose to have the model cut a bathymetric cross-section for you. To let us know which

layer in the folder corresponds to which habitat type, you will need to enter in the Habitat ID cell the number that you put as a suffix in the shapefile name corresponding to that habitat (e.g., “1”, or “5”, etc.). If you do not have a particular type of habitat, leave the input cell blank.

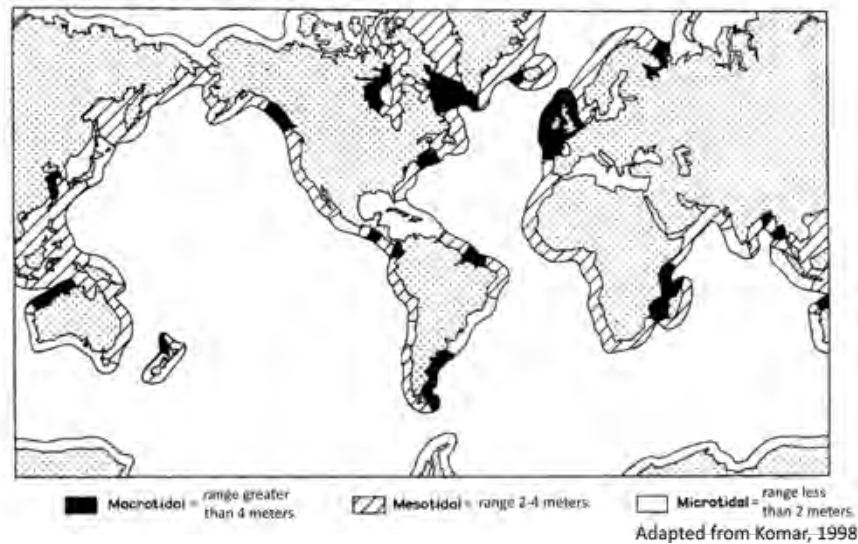

Figure 5.4: Worldwide variation of tidal range. Use this information to make the best possible guess of tide elevation at your site.

Additions/Modifications

When filling out the GIS interface, you will be asked whether the model should cut a bathymetry profile or if you will upload one. In this section, we ask you what you would like us to do with this profile. We make four options available to you: 1) add a backshore to a sandy beach, 2) add a backshore to a mangrove or marsh, 3) modify a profile that you uploaded in the GIS interface, or 4) no modifications.

Additions/Modifications			
You either asked us to cut or create a bathymetry profile, or you uploaded one. Please tell us what you'd like to do with that profile:			
Option 1: Add backshore to a sandy beach	Option 2: Add backshore to a mangrove/marsh	Option 3: Modify a profile uploaded in the GIS interface	Option 4: Nothing, I don't want to add any additional information
Your Option [1-4]: <input type="text" value="1"/>			
Fill Section 2a and 2b below, then save and close this file, and run the tool			

Figure 5.5: Screenshot of the “Additions/Modifications” section of the Profile Generator input Excel sheet.

1. Add a backshore to a sandy beach. If you choose this option, we guide you through choosing values for foreshore slope as well as a berm and/or dune height. These values are necessary to run the Nearshore Waves and Erosion model. Also, we add this backshore information to your bathymetry profile to allow you to assess whether or not it looks reasonable.

First, we ask you to enter the run value “R” to calculate the foreshore slope m as $m = 1/R$. If you do not know the value of “R”, we provide you with five possible values, based on the sediment size values you provided earlier and on empirical curves in Wiegel (1964, Chap. 14) and McLachlan and Dornvlo (2005) (see *The model*). The following figure shows how foreshore slope varies as a function of sediment size for the first four values that we provide.

1a. Beach Foreshore Slope

Beach Exposure	Protected Beach	Moderately Exposed Beach	Exposed Beach	Various Beaches	Average of All Values
Foreshore Run R (Slope=1/R)	No Value	No Value	No Value	No Value	No Value



[CLICK HERE for a reminder of where the foreshore is in your profile](#)

1b. Backshore Information for a Sandy Beach

a. Berm Characteristics *Units are meters*

Berm Height [m]	Berm Width [m]
0.00	0

[CLICK HERE for a definition of berm and dune height, B and D.](#)

b. Dune Characteristics

Is there a sand dune at your site? [CLICK HERE for a worldwide map of sand dune distribution to know if dunes are likely at your site](#)

Don't worry about filling info for crest height and modal wave

Crest Height [m]	Modal Wave Height [m]	Modal Wave Period [s]
<input type="text"/>	<input type="text"/>	<input type="text"/>

F
I
L
L

H
E
R
E

Figure 5.6: Screenshot of the “Add a backshore to a sandy beach” section of the Profile Generator input Excel sheet.

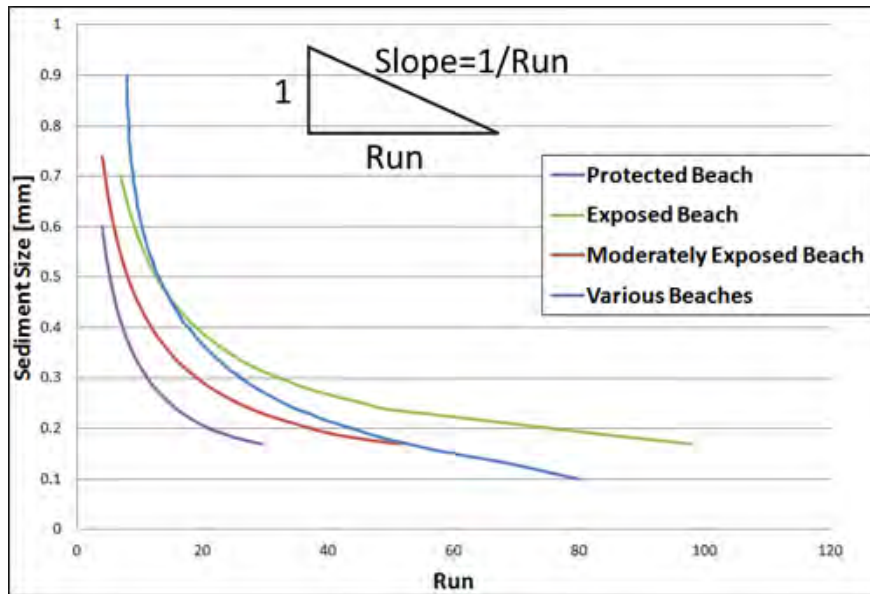

Figure 5.7: Observations of sediment size as a function of inverse of foreshore slope (Slope=1/Run). Use this information to make the best possible guess of foreshore slope run at your site.

Second, we ask you to enter berm height and length as well as sand dune height, if applicable. For a definition of those terms, see *The model* and the following figure. We recommend that you enter, as a minimum elevation for berm height the Mean High Water elevation.

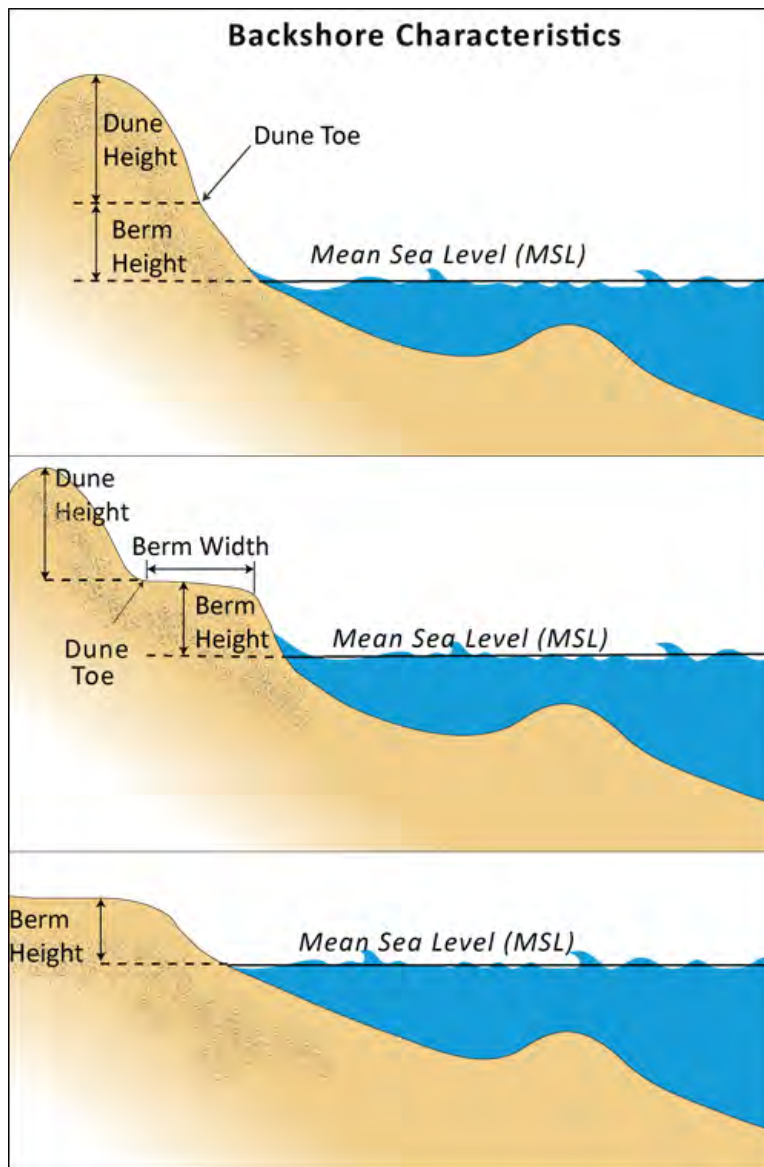

Figure 5.8: Definition of Berm Height, Berm Width and Dune Height at a typical sandy beach. Use this information to make the best possible guess of backshore characteristics at your site.

Next, if you know you have a sand dune, you can enter its height. If you don't know if there's a dune at your site, you can use the following figure to start informing your decision about whether or not to include one in the site's profile. If you think there's a sand dune at your site and know the value of modal wave height and associated wave period, you can enter those values and we will estimate a possible dune height for you following the relationship presented in Short and Hesp (1982), as explained in *The model*. If you have a dune height, but don't know the value of modal wave height and associated period, we will still provide you with an estimate of dune height at your site, based on the WW3 statistics we computed (provided that you include this layer in the input interface).

2. Create a Backshore Profile for Mangrove/Marshes. If you know that you have a marsh or mangrove at your site, it is important to have its elevation in your cross-shore profile, so that those inter- or supra-tidal habitats are

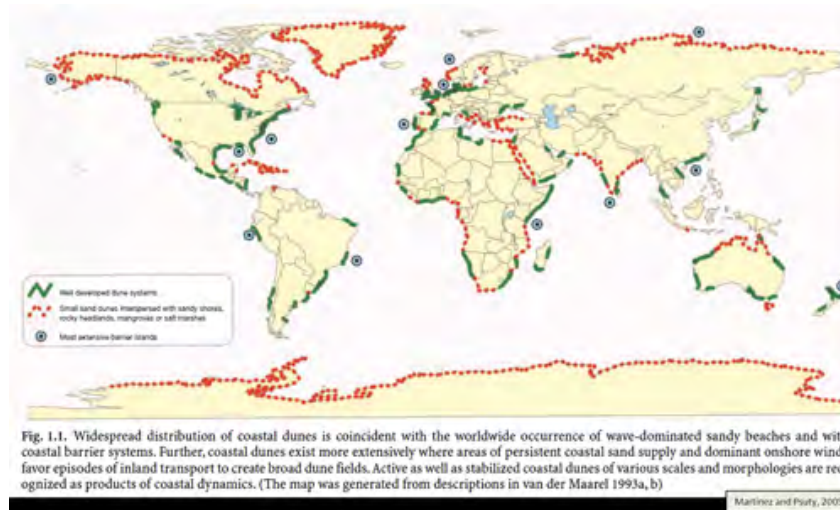

Figure 5.9: Map showing the approximate distribution of sand dunes in the world. Use this information to make the best possible guess about whether or not there’s a sand dune at your site.

incorporated in the analysis. If you do not have this information and cannot conduct any field experiment to obtain it, we can reproduce the shape of the mudflat for you by adding up to three monotonic elevation profiles to your bathymetry.

2. Create Backshore Profile for Mangroves/Marshes

	Run R [m] (Slope=1/R)	Offshore X [m]	Landward X [m]
Monotonic Profile 1	0	0	0
Monotonic Profile 2	0	0	0
Monotonic Profile 3	0	0	0

[CLICK HERE to see a typical mangrove profile](#)

Enter the X-coordinates of the beginning and end of the section of the profile that you'd like to modify, or add. Remember that negative values are on land and the beginning point is seaward of the end point.

F
H
I
E
L
R
E
L
E

Figure 5.10: Screenshot of the “Create a Backshore Profile for Mangrove/Marshes” section of the Profile Generator input Excel sheet.

For each monotonic profile, you will need to indicate a run value “R”, from which we will estimate a slope by assuming 1 meter rise (slope=1/R). For a flat profile, you can either enter 0 or a very large number. Next we will need a cross-shore distance value for the beginning and end of this profile. Our convention here is that the beginning point of the transect is seaward of the end point. Also, since the origin of the X-axis is at the shoreline, with positive X pointing offshore, negative values are interpreted to be landward of the shoreline. Finally, remember that input profiles must have a spatial resolution of 1m (dx=1). If there is a gap between the last point of your bathymetry transect and the beginning point of the monotonic profile that we’re adding to that bathymetry, we will take that last known point of the bathymetry as a start point. Please use Figure 1 as a guidance on how to build mangrove profiles.

3. Modify a Cross-Shore Profile. If you choose this option, you will be able to add a monotonic profile or remove portions of a cross-shore transect. You can make up to four modifications. If you would like to add a monotonic profile, you will need to indicate a run value “R”, from which we will estimate a slope by assuming 1m rise (slope=1/R). For a flat profile, you can either enter 0 or a very large number. If you would like to remove a portion of the profile, you enter “-1” in the “slope” column.

4. Do nothing. If you choose this option, we will not add any information to the bathymetric profile you entered. This option is useful when you just want to have us cut a cross-section for you, smooth a profile, have us compute fetch distances at your site, and/or obtain wind and wave information from WW3.

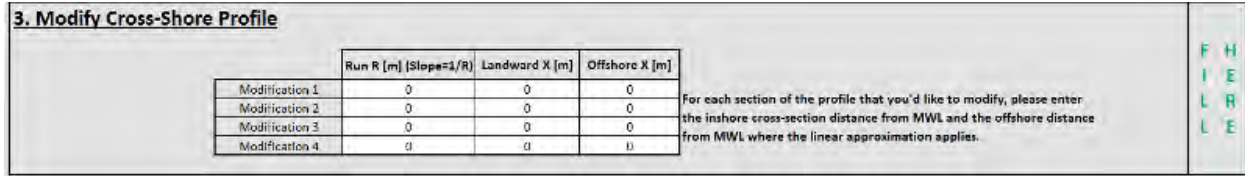

Figure 5.11: Screenshot of the “Modify a Cross-Shore Profile” section of the Profile Generator input Excel sheet.

5.5.2 Nearshore Waves and Erosion

The Nearshore Waves and Erosion model estimates the profile of wave height over your bathymetry from an offshore value to the shoreline. It is used to estimate the amount of erosion of a beach or a muddy substrate. In this section, we explain how to obtain and/or interpret all the data the model requires to run properly.

1. **Workspace (required).** You need to specify a workspace folder path where model outputs will be stored. We recommend you input the same workspace folder that you input in the Profile Generator, which will contain all CP Tier 1 outputs (Profile Generator as well as Nearshore Waves and Erosion outputs, see *Profile Generator*). In this workspace, we will create a folder name “_WaveModel_Outputs” that will contains all Nearshore Waves and Erosion outputs.

Name: Path to a workspace folder. Avoid spaces.
 Sample path: \InVEST\CoastalProtection\WCVI

2. **Label for Waves and Erosion Run (10 characters max) (required).** Provide a short name that reflects the reason for your run. We will use this label as a suffix to all outputs created inside the “_WaveModel_Outputs” folder. For example, if you chose the label “Dune_2m” to evaluate the protective services provided by a 2m sand dune, the model will create an html output file named “OutputWaveModel_Dune2m” as well as a text file indicating wave height as a function of cross-shore distance named “WaveHeight_Dune2m”

Name: A concise label describing the model run
 File type: text string (direct input to the ArcGIS interface)
 Sample: Dune_2m

3. **Nearshore Waves and Erosion Excel Table (required).** We require you to fill out and upload the Excel file named “WavesErosionModel_Inputs.xls” into the model. This file contains information about tide levels, type of substrate at your site, as well as the type of habitats present in your site and how the management action that you have in mind affects them. For more information on how to complete this Excel table, please see *Filling out the Nearshore Waves and Erosion Excel Table*.

Table Names: File can be named anything, but no spaces in the name
 File type: *.xls or .xlsx (if user has MS Excel 2007 or newer)
 Sample: InVEST\CoastalProtection\Input\WavesErosionModel_Inputs_WCVI.xls

4. **Cross-Shore Profile (required).** A cross-shore profile is required (which can be obtained from the Profile Generator’s outputs) in order to model wave height evolution in your area. The output text file can be found in the “html_txt” folder of a successful PG run and will be called “CreatedProfile_[suffix].txt”. This file must contain a minimum of 2 (X, Z) coordinates, and must be tab delimited with two columns. The first column must be the cross-shore distance X-axis, with X=0 is at the shoreline (positive X pointing seaward, negative X pointing landward). The spatial resolution of the X-axis (spacing between two X-coordinates) must be equal to 1 (dx=1). The second column must indicate the cross-shore elevations along the X-axis. Depth values must be negative (referenced to Mean Lower Low Water) and terrestrial elevations positive.

Name: File can be named anything, but no spaces in the name
 File type: Tab delimited text file with two columns (X,Z) (.txt)
 Sample path: InVEST\CoastalProtection\WCVI_ProfileGenerator_Outputs\Dune_2m\html_txt\CreatedPro

5. **Do you have wave height and wave period values? (required)** We require wave height and period at the offshore edge of your profile. This drop down box allows you to select whether you 1) will provide wave height and wave period values or 2) will instead provide wind speed, fetch distance, and water depth. If you choose answer 1: “Yes, I have these values”, enter them below the prompts starting by “IF 1:”. If you choose answer 2: “No, please compute these values from wind speed and fetch distance”, enter a wind speed, fetch distance as well as average water depth at your site below the prompts starting by “IF 2:”. If you have run the Profile Generator and input WW3 data and had the model compute fetch distances for you, you can use that model run’s html outputs for default values of wave height and period, wind speed and fetch distances. Figures 12 and 13 can also be used as a guidance for typical wave height and wind speed observed during certain classes of storms.

File type: drop down options
 Sample: (1) Yes

6. **Wave Height (meters) (optional).**: Wave height is the distance between wave crest and trough, as shown in the figure under Fetch Distance (below). For typical values of wave period during storms, see the following figure.

Name: A numeric text string (positive integer)
 File type: text string (direct input to the ArcGIS interface)

Weakly circulating tropical system with winds under 45 mph.		
<u>Tropical storm</u>	Very steep seas.	H 5 - 8 m T 5 - 9 sec
Circulating tropical system with winds over 45 mph and less than 75 mph.		
<u>Hurricane</u>	Can produce large wave heights.	Saffir Simpson Hurricane Scale
Intense circulating storm of tropical origin with wind speeds over 75 mph.	Directions near storm center are very short-crested and confused.	SS H(m) T(sec)
Shape is usually roughly circular.	Highest waves are typically found in the right rear quadrant of a storm.	1 4-8 7-11
		2 6-10 9-12
		3 8-12 11-13
		4 10-14 12-15
		5 12-17 13-17
Wave conditions are primarily affected by storm intensity, size, and forward speed, and in weaker storms by interactions with other synoptic scale and large-scale features.		(see Table IV-1-4)
<u>Extratropical cyclones</u>		
Low pressure system formed outside of tropics.	Extreme waves in most open-ocean areas north of 35° are produced by these systems.	Weak: H 3-5m T 5-10 sec
Shapes are variable for weak and moderate strength storms, with intense storms tending to be elliptical or circular.	Large waves tend to lie in region of storm with winds parallel to direction of storm movement.	Moderate: H 5-8m T 9-13 sec
		Intense: H 8-12m T 12-17sec
		Extreme: H 13-18m T 15-20sec
Predominant source of swell for most U.S. east coast and west coast areas.		

Coastal Engineering Manual, USACE 2002

Figure 5.12: Typical values of wave height and associated wave period for various types and classes of storms. Use this information to make the best possible guess of wave characteristics offshore of your site.

7. **Wave Period (seconds) (optional).**: Wave period is the amount of time, in seconds, necessary for two consecutive wave crest to pass a fixed point (see the figure under Fetch Distance below). Wave period is less than 20s. For typical values of wave period during storms, see the preceding figure.

Name: A numeric text string smaller than 20 seconds (positive integer)
 File type: text string (direct input to the ArcGIS interface)

8. **Wind Speed (meters per second) (optional).**: Strong winds blowing steadily over the water can generate high waves if the fetch distance is long enough. Please enter a wind speed value that is representative of the conditions that you want to represent at your site. Please remember that wind patterns at your site might have a seasonal signature and vary depending on the direction they blow towards. If you have uploaded WW3 data in the Profile

Generator, we provide you in the html output a wind rose representing typical storm wind speeds at your site, coming from 16 equiangular directions. Also, the following figure can also be used as a guidance for typical wind speed observed during certain classes of storms.:

Name: A numeric text string (positive integer)

File type: text string (direct input to the ArcGIS interface)

Scale Number (category)	Central pressure (millibars)	Wind speed (m/sec)	Surge (m)	Damage
1	≥980	33-42	~1.5	Minimal
2	965-979	43-49	~2-2.5	Moderate
3	945-964	50-58	~2.6-3.9	Extensive
4	920-944	59-69	~4-5.5	Extreme
5	<920	>69	>5.5	Catastrophic

(From Hsu (1998); originally from Simpson and Riehl (1981))
Adapted from Coastal Engineering Manual, USACE 2002

Figure 5.13: Typical values of central pressure, wind speed and surge level for various classes of hurricanes. Use this information to make the best possible guess of wind speed offshore of your site, if you want the model to estimate values of wind-generated wave height and period during your storm. Also, use this information to make the best possible guess of surge elevation during your storm.

- Fetch Distance (meters) (optional).**: Fetch is defined here as the distance travelled by winds over water with no obstructions, for a certain compass direction. Winds blowing over a longer fetch generate higher waves than winds blowing over a smaller fetch distance. You can get fetch directions for the 16 equiangular directions that form a compass by choosing the fetch option in the Profile Generator tool (see the following figure).

Name: A numeric text string (positive integer)

File type: text string (direct input to the ArcGIS interface)

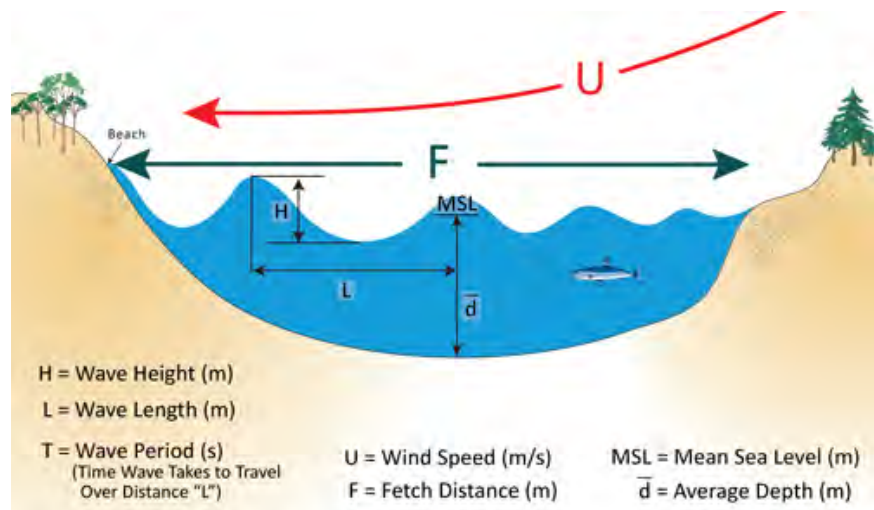

Figure 5.14: Definition of various coastal engineering terms used in the model.

- Water Depth (meters) (optional).**: For a given fetch distance, wind blowing over a shallow area generate smaller waves than wind blowing over the deep ocean. Here, enter the average depth value along the fetch angle that you have chosen (see the preceding figure). This value will be used to generate realistic values of wave height and associated period at your site.

Name: A numeric text string (positive integer)
 File type: text string (direct input to the ArcGIS interface)

- Storm Duration (hours) (required):** In order to estimate the amount of beach erosion or bed scour in inter- and/or supra-tidal areas, enter the maximum water level reached during your input storm, as well as its duration. Please make sure that the storm surge level you input is consistent with the wind speed or wave height that you entered. For guidance, please consult the Wind Speed figure for storm surge levels typically observed during hurricanes. **Please note that for oyster reefs, you have to enter a value of “0”.**

Name: A numeric text string (positive integer)
 File type: text string (direct input to the ArcGIS interface)
 Sample (default): 5

- Surge Elevation (meters) (required):** In order to estimate the amount of beach erosion or bed scour in inter- and/or supra-tidal areas, enter the maximum water level reached during your input storm, as well as its duration. Please make sure that the storm surge level you input is consistent with the wind speed or wave height that you entered. For guidance, please consult the Wind Speed figure for storm surge levels typically observed during hurricanes. **Please note that for oyster reefs, you have to enter a value of S=0.**

Name: A numeric text string (positive integer)
 File type: text string (direct input to the ArcGIS interface)
 Sample (default): 1

- Model Spatial Resolution (dx) (required):** A coarse spatial resolution can sometimes lead to model instability and inaccuracy in model outputs. Please choose a proper resolution at which you want us to run the model. This value can be greater or smaller than one. However, keep in mind that a smaller resolution yields longer computing time.

Name: A numeric text string (positive integer)
 File type: text string (direct input to the ArcGIS interface)
 Sample (default): 1

Filling out the Nearshore Waves and Erosion Excel Table

General Site Information: Because we do not require that you run Profile Generator model prior to the Nearshore Waves and Erosion model, it is necessary that you provide us with general data about your site. Below we explain their meaning and how we will use them.

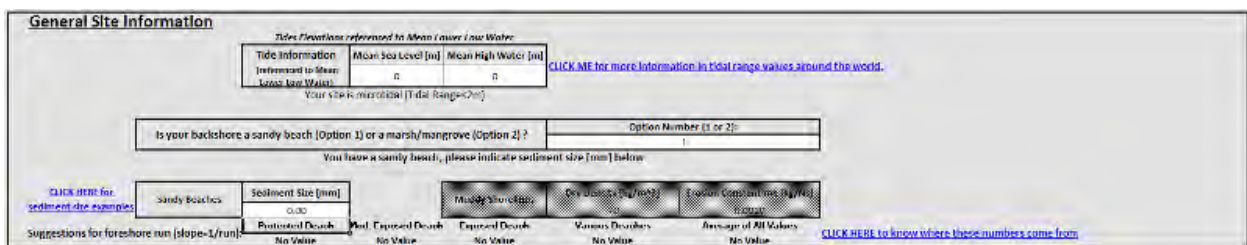

Figure 5.15: Screenshot of the “General Site Information” section of the Nearshore Waves and Erosion input Excel sheet.

- Tide Information:** please indicate Mean Sea Level as well as Mean High Water at your site. We will use tide elevation information to adjust the bathymetry depending on the management action that you have in mind (remember that we require that your input bathy be referenced to MLLW). See the previous section on how to fill these cells if you do not have reliable data at your site.

2. **”Is your backshore a sandy beach (Option 1) or a marsh/mangrove (Option 2) ?”**: Here you indicate which option number best represents your site. If it is a sandy beach, you will be required to provide a sediment size value. Based on your input, we provide you with possible values of foreshore run distances that can be used to estimate slope (slope=1/Run). (See previous section for more information on how to choose a foreshore run value.)

If you have a muddy substrate (valid for marshes and mangroves), you have to provide sediment dry density as well as erosion constant values. However, because this information is quite difficult to obtain without site-specific data, we provide you with default data for those two variables. Please bear in mind that although using default data helps you get a sense of the difference in bed scour that your site might experience, it is important to enter accurate data if you want accurate results.

Management Action: Here you have to specify the types of natural habitats present at your site, their location and physical characteristics. Also, you have to indicate how they will be affected by your management action.

Management Action									
	Physical Characteristics			Distance from Offshore Boundary		Management Action (Rmv, Half, None)			
	Height [m]	Diameter [m]	Density [t/m ³]	Landward edge X [m]	Seaward edge X [m]				
Vegetation	Mangroves	Trunk System	0	0	0	None	CLICK HERE for an explanation of vegetation characteristics CLICK HERE for sample values of vegetation characteristics		
		Trunk	0	0	0	None			
		Canopy	0	0	0	None			
		Seagrass	0	0	0	None			
	Marshes		0	0	0	None			
Sandy Beaches	Foreshore Run (Slope=1/Run)	Sand Berm Crest Height [m]	Sand Berm Length [m]	Sand Dune Crest Height [m]	Dune Height Reduction after Management Action (%)	CLICK HERE for an explanation of Sandy Beach input parameters CLICK HERE for more information about sand berms and dunes			
	0.00	0.00	0.00	0.00	0				
Coral Reef	Offshore edge [m]	Shoreward edge [m]	Reef Face Slope [d]	Reef Rim Slope [d]	Depth at reef edge [m]	Depth on reef top [m]	Width of reef top [m]	Management Action (Dead, Rmv, None)	CLICK HERE for an explanation of Coral Reef input parameters
	0.00	0.00	0.00	0.00	0.00	0.00	0.00	None	
Oyster Reef	Distance from Shore [m]	Reef Height [m]	Reef Width [m]	Crest Width [m]	CLICK HERE for an explanation of Oyster Reef input parameters				
	0	0	0	0					

Figure 5.16: Screenshot of the “Management Action” section of the Nearshore Waves and Erosion input Excel sheet.

1. **Vegetation:** you can specify the physical characteristics of three types of nearshore vegetation: mangroves, seagrass and marshes. You can treat coastal forests as mangroves. For each vegetation type, you need to indicate a representative height, stem diameter and stem density. See the following figure for a definition of those terms, and see the next figure for sample values of these characteristics for seagrass, marshes, and mangroves. You also need to indicate the distance of their landward and seaward edges from the shoreline (X=0). In our convention, positive X point offshore, and negative X point landward. So all vegetation in inter- and supra-tidal regions will have negative X positions. Finally, you will have to indicate how they are affected by your management action:
 - If vegetation is removed, enter “Rmv”, and we will consider it gone after your management action occurs.
 - If density is cut by half, enter “Half”, and we will cut all stem density by half after your management action occurs. In the case of mangrove, we will cut by half roots as well as trunk density.
 - If a particular type of vegetation is not affected by your management action, enter “None”.
2. **Sandy Beaches:** If you answered earlier that your backshore is a sandy beach, you need to tell us about its foreshore run value and backshore characteristics so we can compute the amount of erosion that it will experience during a storm. See the previous section for more information on the meaning of the backshore characteristics for sandy beaches. Finally, for a management action, you have to indicate the percent reduction of the dune at your site. A reduction amount of 100 would mean that the dune is removed.
3. **Coral Reef:** If you have a coral reef at your site, we will evaluate wave height its shoreward edge based on its dimensions. First, you need to specify its location along the profile that you uploaded:
 - If the reef is placed at the offshore edge of your profile or if it’s is a barrier reef were offshore water depths exceed 100m, enter “0” for both the offshore and shoreward edge locations.

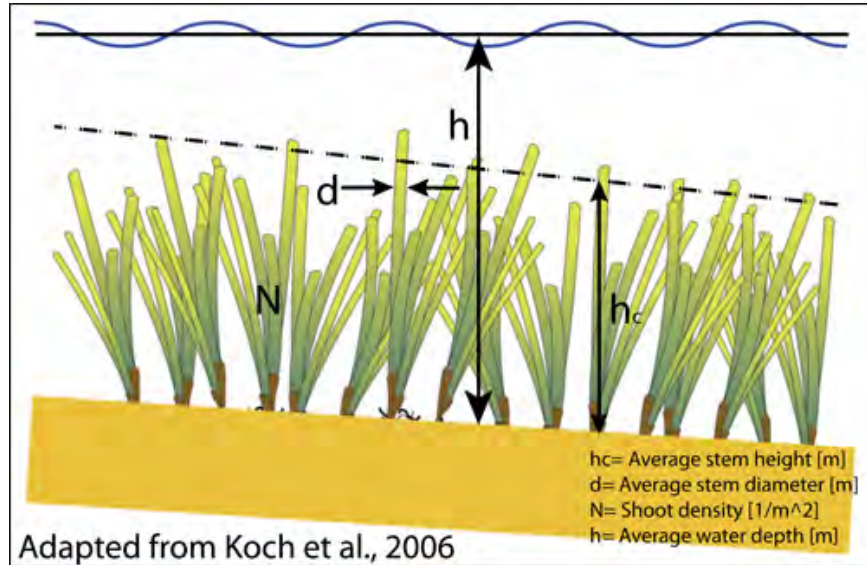

Figure 5.17: Definition of vegetation characteristic terms used in the model.

Marsh and Seagrass Systems Vegetation Characteristics			
	Height [m]	Diameter [m]	Density [# /m ²]
Marsh	0.15-0.35	0.005	2400
Seagrass	0.2-1	0.0004-0.0075	240-2000







Mangrove Systems Vegetation Characteristics			
Red Mangrove, "Rhizophora mucronata"			
			
	Height [m]	Diameter [m]	Density [# /m ²]
Roots	0-1	0.05-0.1	1-130
Trunk	5-8	0.15-0.4	0.5-1.7
Canopy	0.2-3	0.02-1	1-100
(Narayan, 2009)			
Black Mangrove, "Sonneratia spp."			
			
	Height [m]	Diameter [m]	Density [# /m ²]
Roots	0.1-0.8	0-0.07	4-131
Trunk	0.8-15	0.12-0.5	0.08-1.7
Canopy	0.2-3	0.02-1	1-100
(Mazda et al., 1997 and Narayan, 2009)			
White Mangrove, "Kandelia candel"			
			
	Height [m]	Diameter [m]	Density [# /m ²]
Roots	0.13	0.15	1
Trunk	0.17	0.07	1
Canopy	0.5	0.003	100
(Mazda et al., 1997)			

Figure 5.18: Typical example of vegetation characteristics values for the various habitats used in the model. Use this information to inform your input in the Excel sheet.

- If the reef is located at the shoreward edge of your profile, such as in the case of fringing reef without a lagoon, enter “1” for both the offshore and shoreward edge locations.
- If the reef is located somewhere along your profile, with a lagoon on its shoreward edge and depth values that are not in the 100m range on its offshore edge, please enter its location as accurately as possible.

Second, you need to specify the physical characteristics of the reef, as defined in the following figure: reef face slope, reef rim slope, depth at reef edge, depth on reef top and width of reef top. Most of these data are obtained through site-specific surveys. However, in case you do not have those data, you can still use our model by entering “0” for the reef face slope, the reef rim slope and the depth at reef edge. You can measure reef width from aerial pictures of your site or from global databases of coral reef (see the Tier 0 Coastal Vulnerability model). Finally, you can enter a best guess for reef top depth knowing that reef top depth values vary between 1 and 2 meters, on average. In this case, we will estimate the wave height on the reef top by assuming that waves break on the reef face, and take an average value for the coefficient K_p in Equation (5.14).

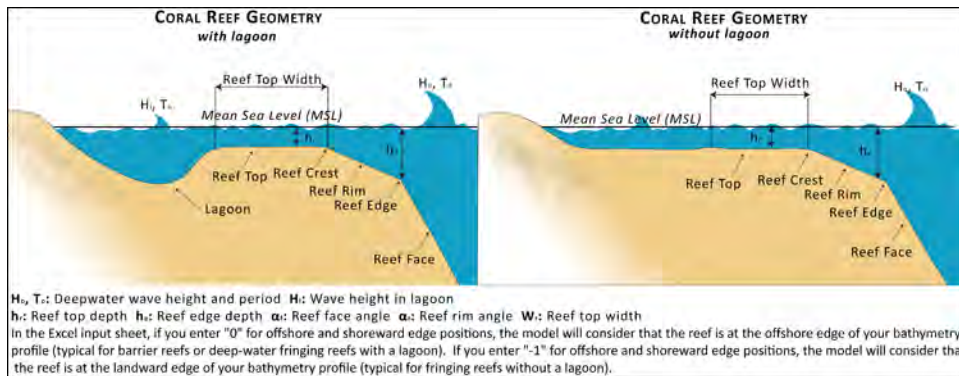

Figure 5.19: Profiles of coral reefs in the presence or absence of a lagoon, along with definition of the terms used in the Excel input sheet.

Finally, you need to specify how coral reefs are affected by your management action:

- If coral reefs are dead but their skeleton is still in place, enter “Dead”. In that case, we will reduce the bottom friction coefficient experienced by waves by half (see *Nearshore Waves and Erosion*).
 - If coral reefs are dead and their skeleton failed, enter “Rmv”. In this case, we will assume that the reef is now a sandy bottom and adjust the bottom friction coefficient accordingly.
 - If the reef is not affected by your management action, enter “None”.
4. **Oyster Reef:** If you have oyster reefs at your site, you need to enter its distance from the shoreline, as well as its dimensions (see the following figure). If you have a Reef Ball :sup:(TM), enter “0” for the crest width. **Please note that, in the current version of this model, effects of oyster reefs are estimated only when they are the only natural habitats in your systems.** We do not evaluate the profile of wave height as they move over oyster reefs then marshes, for example:

5.6 Running the model

5.6.1 Setting up workspace and input folders

These folders will hold all input and output data for the model. As with all folders for ArcGIS, these folder names must not contain any spaces or symbols. See the sample data for an example.

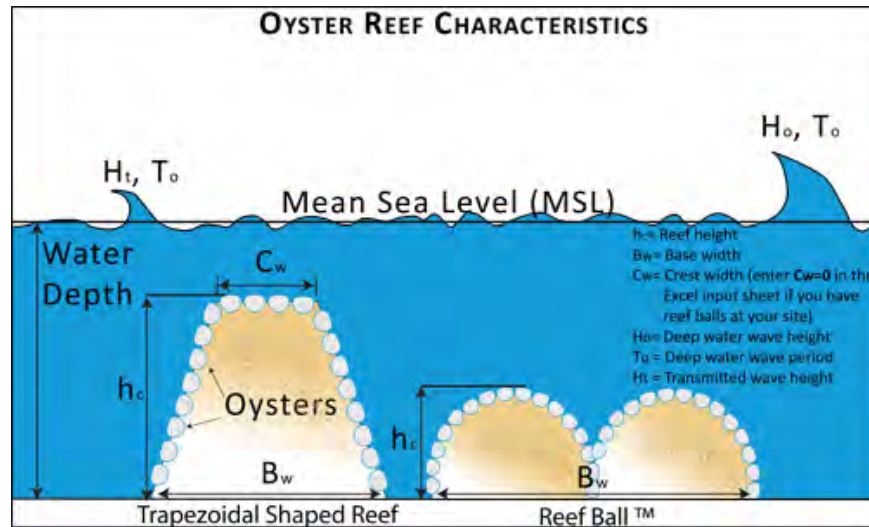

Figure 5.20: Depiction of typical shapes of oyster reefs, along with definition of terms used in the input Excel sheet.

Note: The word ‘*path*’ means to navigate or drill down into a folder structure using the Open Folder dialog window that is used to select GIS layers or Excel worksheets for model input data or parameters.

Exploring a project workspace and input data folder

The */InVEST/CoastalProtection* folder holds the main working folder for the model and all other associated folders. Within the *CoastalProtection* folder there will be a subfolder named ‘*Input*’. This folder holds most of the GIS and tabular data needed to setup and run the model.

5.6.2 Creating a run of the model

The following example of setting up the Coastal Protection (Tier 1) model uses the sample data provided with the InVEST download. The instructions and screenshots refer to the sample data and folder structure supplied within the InVEST installation package. It is expected that you will have location-specific data to use in place of the sample data. These instructions provide only a guideline on how to specify to ArcGIS the various types of data needed and does not represent any site-specific model parameters. See the *Data Needs* section for a more complete description of the data specified below.



1. Click the plus symbol next to the InVEST toolbox.
2. Expand the Marine, Coastal Protection, and Tier 1 toolsets. There are two scripts that you may want to run in succession: Profile Generator and Nearshore Waves and Erosion. Click on the Profile Generator script to open that model.
3. Specify the Workspace. Click on the Open Folder button  and path to the *InVEST/CoastalProtection/WCVI* folder. If you created your own workspace folder, then select it here.

Click on the *WCVI* folder and click on  set the main model workspace. This is the folder in which you will find the “scratch” (intermediate) and “_ProfileGenerator_Outputs” (final outputs) folders after the model is run.

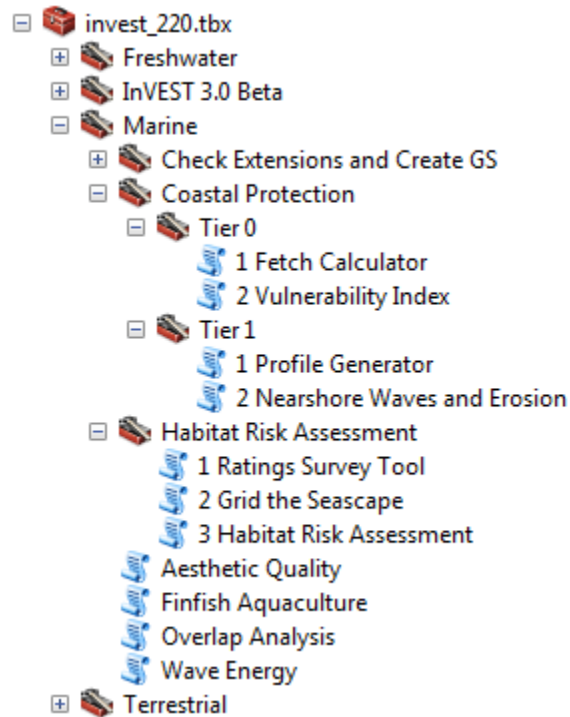

4. Specify the Label for Profile Generator Run. This string of text will be stripped of spaces and shortened to 10 characters. It will serve as the suffix to many of outputs. Type “Dune_2m” into the window.





5. Specify the Land Point. The model requires a land point shapefile to define the location for the analysis.



Open  the *InVEST/CoastalProtection/Input* data folder. Select the *LandPoint_BarkSound.shp* shapefile and click  to make the selection.

6. Specify the Land Polygon. The model requires a land polygon shapefile to define the land and seascape for the analysis.

Open  the *InVEST/CoastalProtection/Input* data folder. Select the *LandPolygon_WCVI.shp* shapefile and click  to make the selection.

7. Select '(1) Yes' that you wish to cut a cross-shore transect in GIS.

8. Specify the Bathymetric Digital Elevation Model (DEM) raster. The model requires a DEM raster file in order to cut a cross-shore transect in GIS. Click  and path to the *InVEST/Base_Data/Marine/DEMs* data folder. Select the *claybark_dem* raster and click  to make the selection.

9. Specify the Habitat Data Directory (optional). The model can use optional polygon shapefile that represent the location of various habitats. Click  and path to the *InVEST/CoastalProtection/Input* data folder. Select the *NaturalHabitat* folder and click  to make the selection.

10. Specify the Land Point Buffer Distance. The model requires this distance order to cut a perpendicular transect in GIS. The default distance is 250 meters, but may need to be modified depending on the site. You may change this value by entering a new value directly into the text box.

11. Specify the Smoothing Percentage. The model requires this value in order to smooth the bathymetry profile. The default percentage is 5, but may need to be modified depending on the DEM. You may change this value by entering a new value directly into the text box.



12. Specify the Profile Generator Excel table. The model requires the user to specify information about their site for sediment size, tide elevation and habitats. A sample Excel table will be supplied for you.

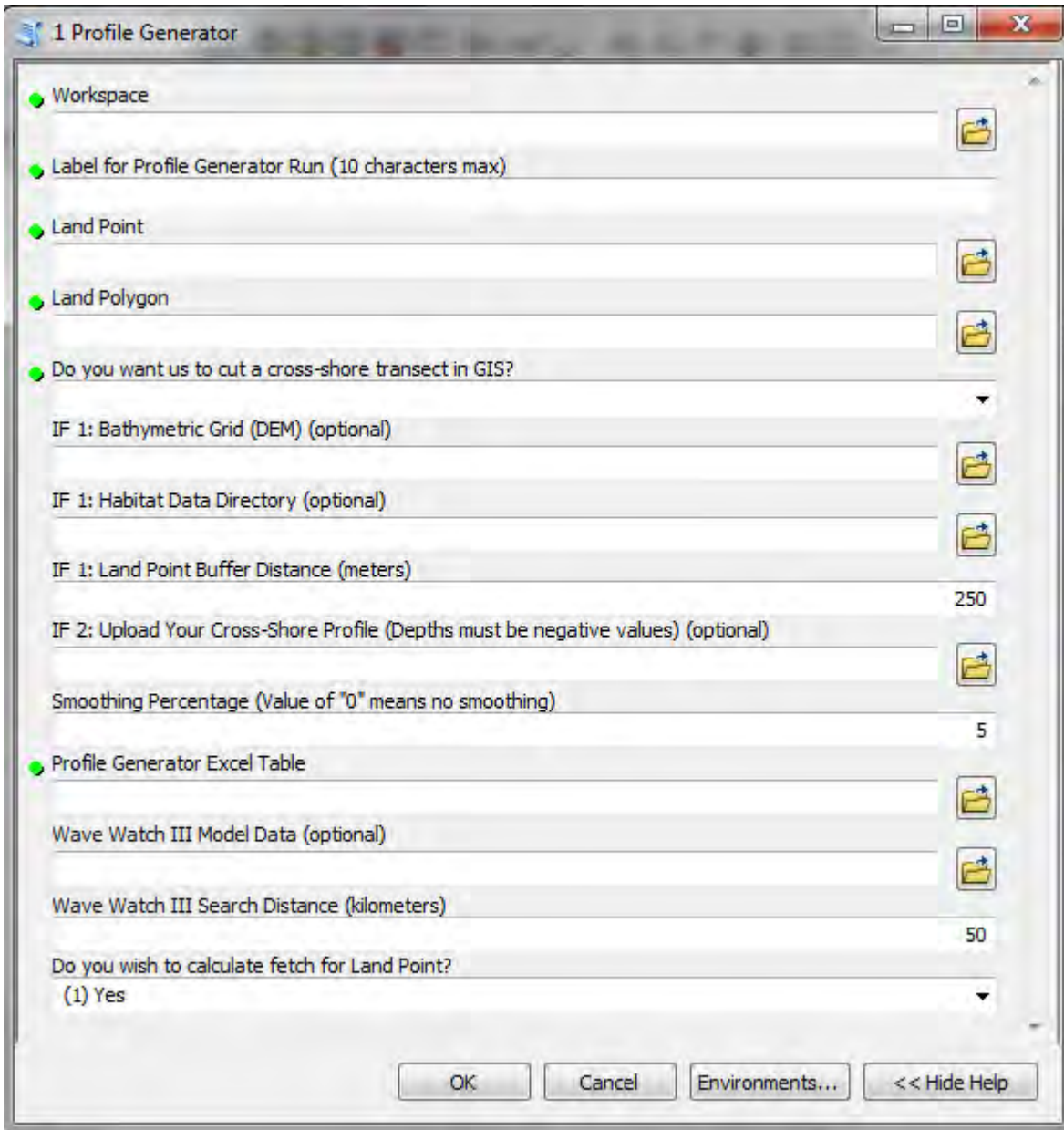

Click  and path to the *InVEST/CoastalProtection/Input* data folder. Double left-click on the file *ProfileGen-*





erator_Inputs_WCVI.xls.

Click  to make the selection.

13. Specify the WaveWatchIII Model Data shapefile (optional). The model can use optional wind and wave statistics to represent oceanic conditions at a particular site. Click  and path to the *InVEST/CoastalProtection/Input* data folder. Select the *WaveWatchIII.shp* shapefile and click  to make the selection.
14. Specify the WaveWatchIII Search Distance. The model requires this search distance in order to find the closest WW3 point. The default distance is 50 km, but may need to be modified depending on the distance of your Land Point to the nearest WW3 point. You may change this value by entering a new value directly into the text box.
15. Select '(1) Yes' that you wish to calculate fetch for Land Point.
16. At this point the Profile Generator model dialog box is complete and ready to run.

Click  to start the model run. The Profile Generator will begin to run and a show a progress window with progress information about each step in the analysis. Once the model finishes, the progress window will show all the completed steps and the amount of time that has elapsed during the model run.
17. Now that your cross-shore profile has been created, you can click on the Nearshore Waves and Erosion script to open that model.
18. Specify the Workspace. Click on the Open Folder button  and path to the *InVEST/CoastalProtection/WCVI* folder. If you created your own workspace folder, then select it here.

Click on the *WCVI* folder and click on  set the main model workspace. This is the folder in which you will find the “_WaveModel_Outputs” (final outputs) folders after the model is run.
19. Specify the Label for Nearshore Waves and Erosion run. This string of text will be stripped of spaces and shortened to 10 characters. It will serve as the suffix to many of outputs. Type “Dune_2m” into the window.
20. Specify the Nearshore Waves and Erosion Excel table. The model requires the user to specify information about site information and management action. A sample Excel table will be supplied for you.

Click  and path to the *InVEST/CoastalProtection/Input* data folder. Double left-click on the file *WavesErosionModel_Inputs_WCVI.xls*.

Click  to make the selection.
21. Specify a Cross-Shore Profile. The model requires a text file of a smoothed bathymetric and topographic transect. This can either be an output from the Profile Generator or a profile of your own.

Click  and path to the *InVEST/CoastalProtection/Input* data folder. Double left-click on the file *InVEST-CoastalProtectionWCVI_ProfileGenerator_OutputsDune_2mhtml_txtCreatedProfile_Dune_2m.txt*.

Click  to make the selection.
22. Select '(1) Yes, I have these values' in answer to the question about whether you have wave height and period values.
23. Specify a Wave Height. Enter a value of “10” for this input.
24. Specify a Wave Period. Enter a value of “5” for this input.
25. At this point the model dialog box is completed for a full run of the Nearshore Waves and Erosion portion of the Coastal Protection model.

Click  to start the model run. The model will begin to run and a show a progress window with progress information about each step in the analysis. Once the model finishes, the progress window will show all the completed steps and the amount of time that has elapsed during the model run.

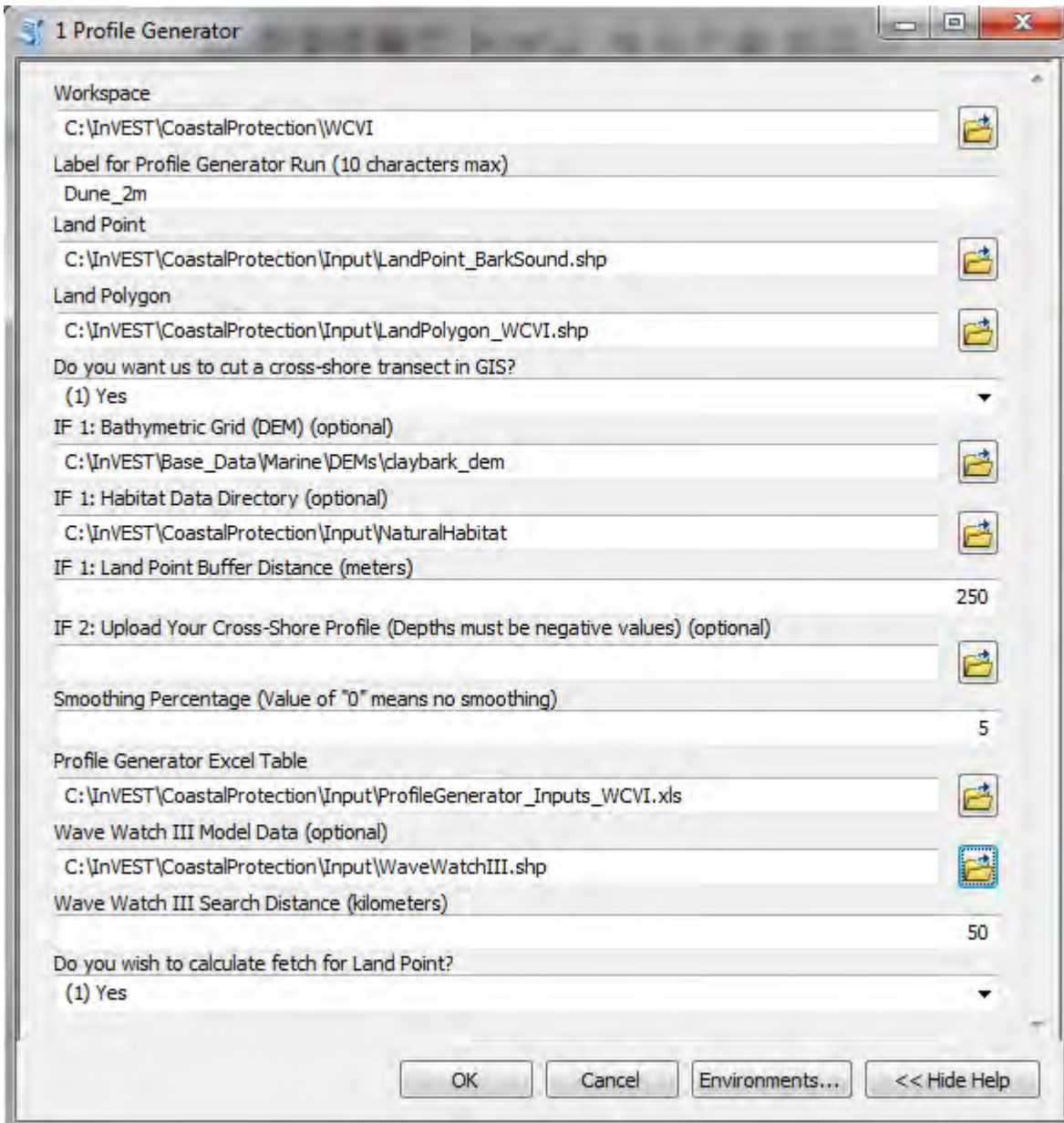

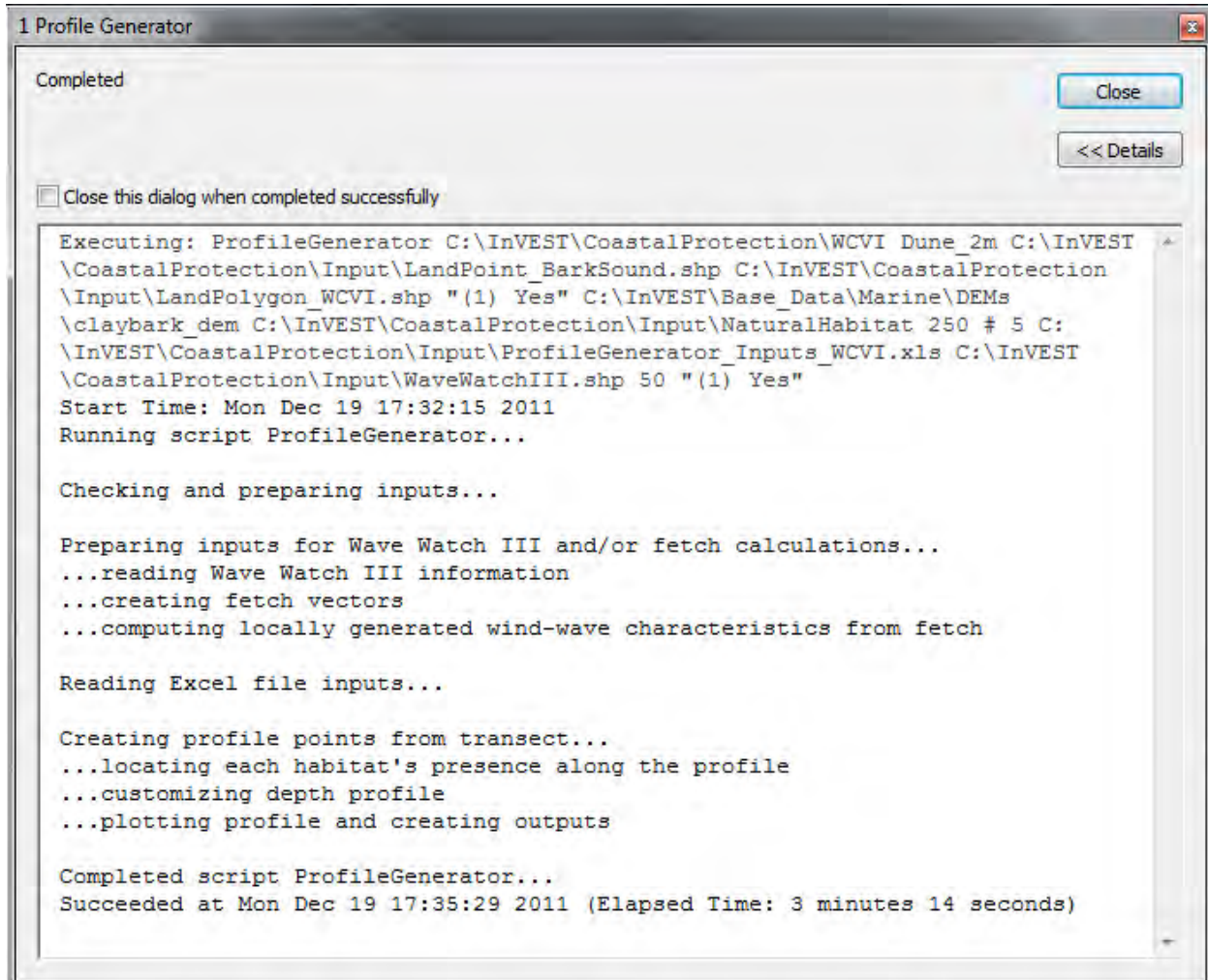

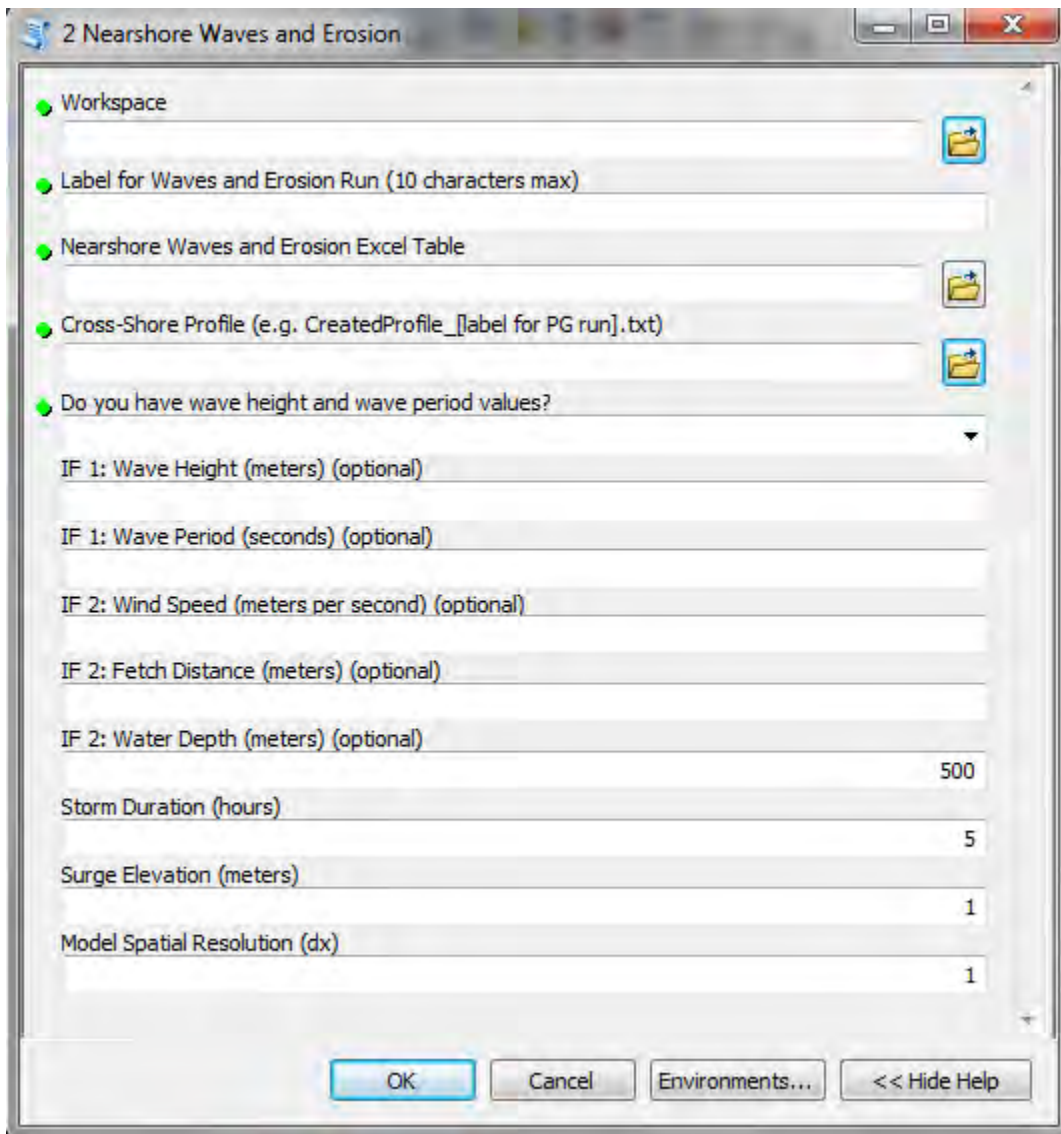

2 Nearshore Waves and Erosion

Workspace
C:\InVEST\CoastalProtection\WCVI

Label for Waves and Erosion Run (10 characters max)
Dune_2m

Nearshore Waves and Erosion Excel Table
C:\InVEST\CoastalProtection\Input\WavesErosionModel_Inputs_WCVI.xls

Cross-Shore Profile (e.g. CreatedProfile_[label for PG run].txt)
C:\InVEST\CoastalProtection\WCVI_ProfileGenerator_Outputs\Dune_2m\html_txt\CreatedProfile_Dune_2m.txt

Do you have wave height and wave period values?
(1) Yes, I have these values

IF 1: Wave Height (meters) (optional) 10

IF 1: Wave Period (seconds) (optional) 5

IF 2: Wind Speed (meters per second) (optional)

IF 2: Fetch Distance (meters) (optional)

IF 2: Water Depth (meters) (optional) 500

Storm Duration (hours) 5

Surge Elevation (meters) 1

Model Spatial Resolution (dx) 1

OK Cancel Environments... << Hide Help

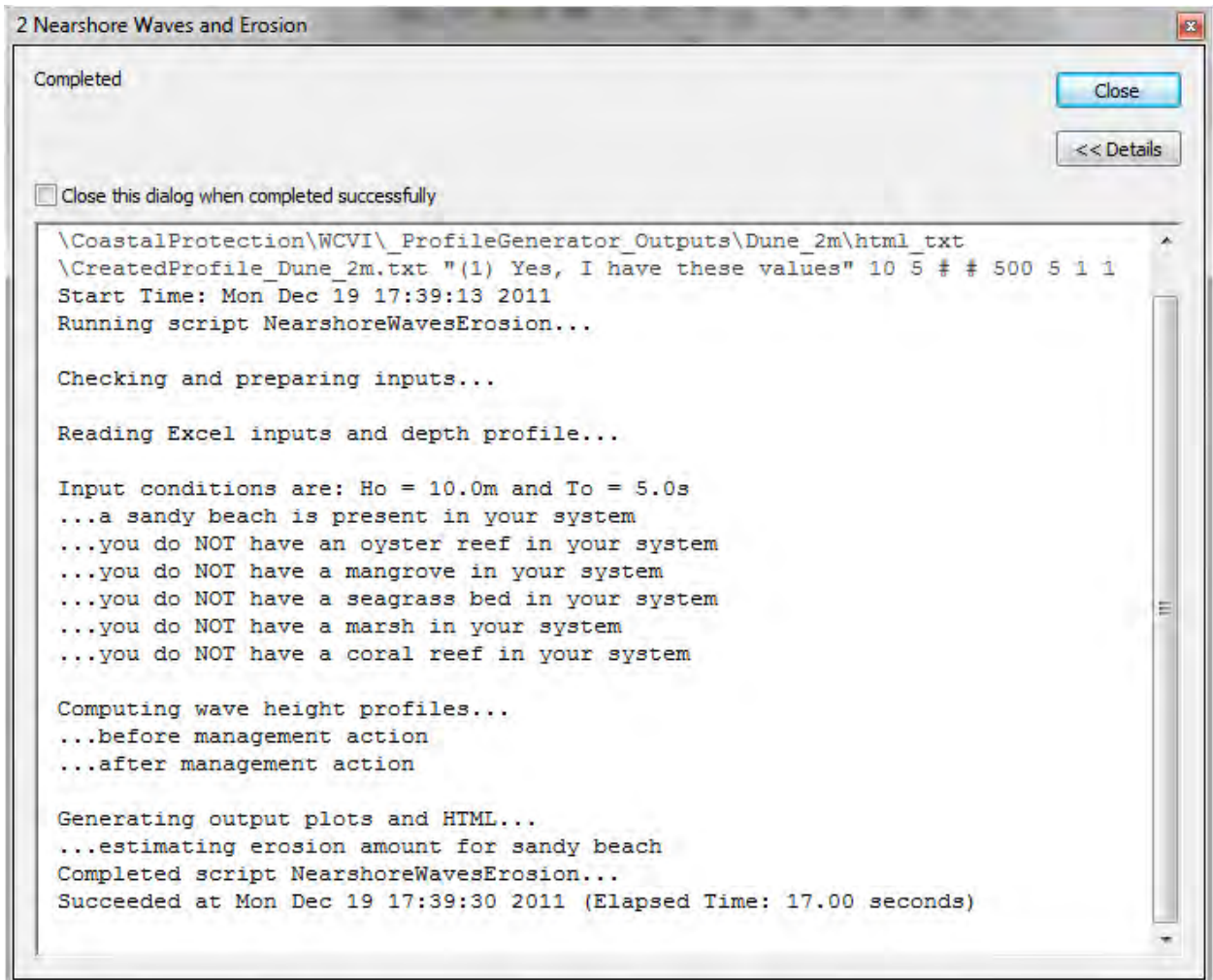

5.6.3 Viewing output from the model

Upon successful completion of the model, two new folders called “_ProfileGenerator_Outputs” and “_WaveModel_Outputs” will be created in each of the sub-models (Profile Generator and Nearshore Waves and Erosion) workspaces. They both contain a link to an html page that shows results of your run as well as various files that supplement the information on that html page. Output files are described in more detail in the *Interpreting results* section.

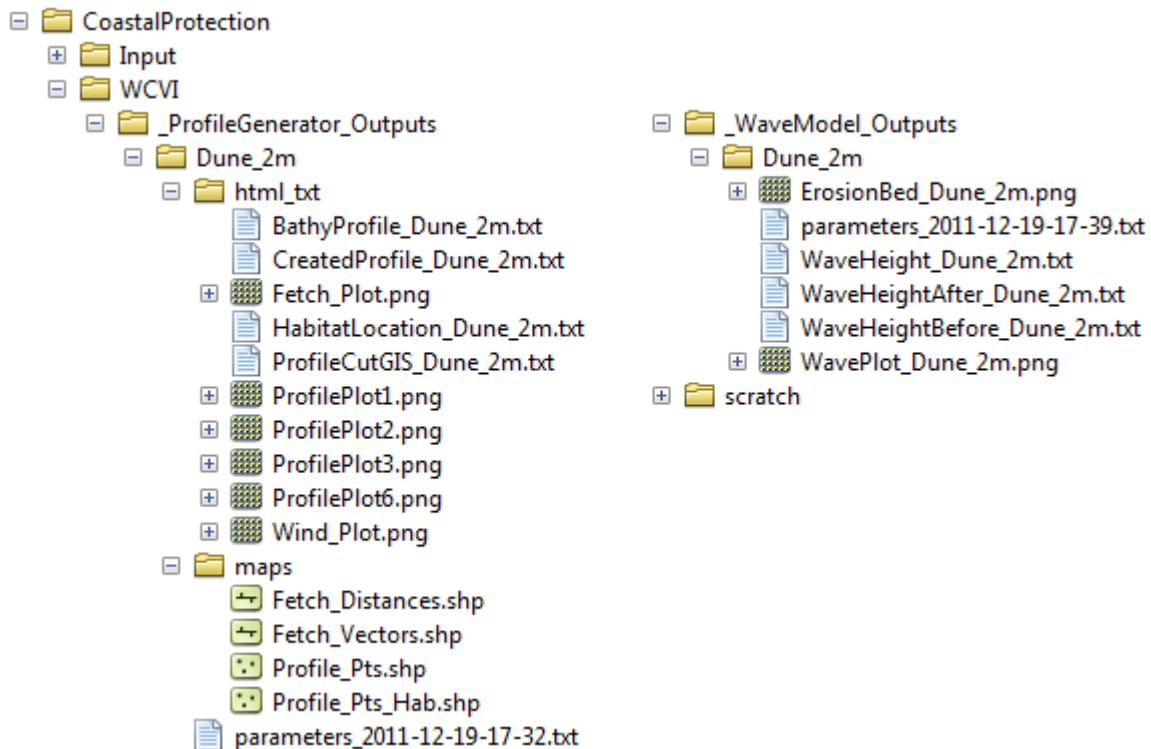

5.7 Interpreting results

5.7.1 Model outputs

The following is a short description of each of the outputs from the Coastal Protection model. Each of these output files is saved in the output workspace directory you specified:

_ProfileGenerator_Outputs

This folder contains a sub-folder whose name is the “suffix label” you specified in this model’s interface. It contains two sub-folders: html_txt and maps.

html_txt

This folder contains two webpage links, figures used in the webpages, and three text files. + profile.html: This html file contains information summarizing the location of your site, as well as the information you entered in the model’s interface and Excel input file. It also contains an estimate of the sediment scale factor A_{fit} (see “Nearshore Bed

Erosion” in Section *Nearshore Waves and Erosion*). This output also contains figures showing the bathymetry profile that we created and/or smoothed for you, with close ups of the backshore area, when applicable. Also, if you have uploaded a folder of natural habitats *and** had us cut a cross-shore transect for you from a DEM file, we indicate the X-coordinates of the beginning and end of where we found natural habitats.

- `fetchwindwave.html`: This html file contains figures showing wind and fetch roses. It also contains information on fetch distances computed by the model, if you chose this option. There are also tables showing the average values of the maximum, as well as the top 10% and 25% wind speed and wave height extracted from the WW3 gage point closest to your site, if you uploaded that file. Finally, if you had the model compute fetch distances for you and uploaded WW3 data, this page also contains estimates of wind-generated wave height for each of the 16 equidistant sectors that make a full compass circle.
- `BathyProfile_[suffix].txt`: This text file is the smoothed bathymetric profile that we output from the model. It only contains values of water depths *below* MLLW. The first column consists of X-values with X=0 at the shoreline, and the second column corresponds to depths values at the various cross-shore X distances.
- `CreateProfile_[suffix].txt`: This text file is the smoothed bathymetric and topographic transect that we output from the model. It differs from “`BathyProfile_label.txt`” because it has the backshore information that you may have had us help you create. **We recommend that you use this profile as input in the Nearshore Waves model.**
- `ProfileCutGIS_[suffix].txt`: This text file is the un-smoothed and un-process raw profile that we cut in GIS for you, if you chose that option, before we processed it for you (smoothing and addition of a backshore). This information is useful if you want to see the quality of the GIS DEM data that you uploaded. If you have a good quality DEM layer that contains a high resolution representation of your area, this text file can also be useful and input in the wave model, as long as it is smoothed.

maps

- `Fetch_Vectors.shp`: This polyline shapefile depicts the remaining fetch radials found in the seascape after being intersected with the user-provided Land Polygon input (landscape). The GIS starts with 144 in total, at 2.5 degree increments, and erases all radials that overlap with the landscape.
- `Fetch_Distances.shp`: This polyline shapefile summarizes fetch distances for the user-specified Land Point input over 16 directions.
- `Profile_Pts.shp`: This point shapefile represents the cross-shore transect that was cut by the GIS. Its attribute table contains depth information from both the raw and smoothed profiles.
- `Profile_Pts_Hab.shp`: This point shapefile represents the cross-shore transect that was cut by the GIS and then intersected with the user-provided habitat layers. In the attribute table, columns for each of the six possible habitats are included. A value of “1” means a particular habitat is present at a point along the transect, while a “0” means it is not found.

WaveModel_Outputs

This folder contains two useful outputs from the Nearshore Waves and Erosion model:

- `OutputWaveModel_[suffix].html`: This html file summarizes the information you entered as input in the model, and describes the outputs. It contains a figure depicting a profile of wave height, as well as percent of wave attenuation and the location of your natural habitats along your bathymetry. We also summarize and show a profile of erosion or hourly rate of bed scour in your backshore area.
- `WaveHeight_[suffix].txt`: This text file contains three columns showing distance from the shoreline and profiles of wave height over your bathymetry profile, before (second column) and after (third column) your management action.

- WaveHeightAfter_[suffix].txt: This text file contains two columns showing distance from the shoreline and profiles of wave height over your bathymetry profile, before after your management action.
- WaveHeightBefore_[suffix].txt: This text file contains two columns showing distance from the shoreline and profiles of wave height over your bathymetry profile, before your management action.

5.7.2 Parameter log

Each time the module is run a text file will appear in the workspace folder. The file will list the parameter values for that run and be named according to the service and the date and time.

5.8 References

Armono, and Hall, K. (2003). Laboratory study of wave transmission on artificial reefs. Proc. Canadian Coastal Eng. Conf., Kingston, Canada

Apotsos, A., Raubenheimer, B., Elgar, S. and Guza, R.T. (2008). Testing and calibrating parametric wave transformation models on natural beaches, Coast. Eng., 55.

Alsina, J. M. and T. E. Baldock (2007). “Improved representation of breaking wave energy dissipation in parametric wave transformation models.” Coastal Eng. 54(10).

Battjes, J.A. and M.J.F. Stive (1985). Calibration and verification of a dissipation model for random breaking waves, J. Geophys. Res., 90(C5).

Bradley, K., and C. Houser (2009), Relative velocity of seagrass blades: Implications for wave attenuation in low-energy environments, J. Geophys. Res., 114.

Burger B. (2005). Wave Attenuation in Mangrove Forests, A Master’s thesis publication, Delft U. of Technology, Civil Engineering and Geosciences.

Dean, R. G. and C. J. Bender (2006) “Static Wave Setup With Emphasis on Damping Effects by Vegetation and Bottom Friction”, Coastal Eng. 13.

Dean, R.G. and Dalrymple, R.A. (2002) Coastal Processes with Engineering Applications. Cambridge University Press. 475pp.

de Vos, J.W. (2004). Wave attenuation in mangrove wetlands: Red River Delta, Vietnam. MSc thesis. Delft University of Technology

Gourlay MR. (1996a). Wave set-up on coral reefs. 1. Set-up and wave-generated flow on an idealised two dimensional reef. J. Coastal Eng. 27.

Gourlay MR. (1996b). Wave set-up on coral reefs. 2. Wave set-up on reefs with various profiles. J. Coastal Eng. 28.

Gourlay, M.R. (1997). Wave set-up on coral reefs: some practical applications. Proc. Pacific Coasts and Ports, Christchurch, 2, 959–964.

Keddy, P. A. (1982). Quantifying within-lake gradients of wave energy: Interrelationships of wave energy, substrate particle size, and shoreline plants in Axe Lake, Ontario. Aquatic Botany 14, 41-58.

Kobayashi, N., A. W. Raichle, and T. Asano (1993), Wave attenuation by vegetation, J. Waterw. Port, Coastal Ocean Eng., 119

Koch, E.W., L.P. Sanford, S.N. Chen, D.J. Shafer and J.M. Smith (2006). Waves in seagrass systems: review and technical recommendations. US Army Corps of Engineers Technical Report. Engineer Research and Development Center, ERDC TR-06-15, 82 p.

Komar, P.D. (1998) Beach Processes and Sedimentation, Prentice Hall, Upper Saddle River, N.J., 543pp.

- Kriebel, D. L., and Dean, R. G. (1993). Convolution method for time dependent beach-profile response. *J. Waterw., Port, Coastal, Ocean Eng.*, 119(2)
- Mazda, Y, E Wolanski, B King A., Sase, D. Ohtsuka and M. Magi (1997). Drag force due to vegetation in mangrove swamps. *Mangroves and Salt Marshes* 1:193–99.
- McLachlan, A. and Dorvlo, A. (2005). Global patterns in sandy beach macrobenthic communities. *Journal of Coastal Research* 21, 674-687.
- Mendez, F. J., and I. J. Losada (2004), An empirical model to estimate the propagation of random breaking and nonbreaking waves over vegetation fields, *Coastal Eng.*, 51
- Narayan S. (2009). The Effectiveness of Mangroves in Attenuating Cyclone – induced Waves, Master’s thesis, Delft U. of Tech., Civil Eng. and Geosciences
- Short AD, Hesp PA (1982). Wave, beach and dune interactions in south eastern Australia. *Mar Geol* 48:259-284
- Stockdon H.F., Holman R.A., Howd P.A., Sallenger, A.H. (2006). Empirical parameterization of setup, swash, and runup. *Coastal Engineering*, 53
- Thornton, E. and Guza, R.T. (1983). Transformation of Wave Height Distribution. *Journal of Geophysical Research* 88(C10)
- Tolman, H.L. (2009). User manual and system documentation of WAVEWATCH III version 3.14, Technical Note, U. S. Department of Commerce Nat. Oceanic and Atmosph. Admin., Nat. Weather Service, Nat. Centers for Environmental Pred., Camp Springs, MD.
- U.S. Army Corps of Engineers (USACE) (2002). U.S. Army Corps of Engineers Coastal Engineering Manual (CEM) EM 1110-2-1100 Vicksburg, Mississippi.
- Van der Meer, J.W., Briganti, R., Zanuttigh, B. and Wang, B. (2005). Wave transmission and reflection at low crested structures: design formulae, oblique wave attack and spectral change, *Coast. Eng.*, 52.
- Whitehouse, R., Soulsby, R.R., Roberts, W., Mitchener, H. (2000). *Dynamics of Estuarine Muds*. H. R. Wallingford, UK Wiegel, R.L. 1964 *Oceaographical Engineering*, Prentice-Hall, Englewood Cliffs, NJ.

5.9 Appendix A

5.9.1 Beach Survey with “Emery Boards”

(Adapted from *Beach Profiling with “Emery Boards” and Measuring Sand Grain Size*, 2005, Florida Center for Instructional Technology, University of South Florida)

The simplest technique to measuring a beach profile is known as the “**Emery board**” method, developed by a famous coastal scientist named K.O. Emery. As depicted in Figure 1 the apparatus consists of two stakes connected by a rope of known length (5m or 10m). This length sets the measurement interval for individual data points along the profile. Each stake has a measurement scale which runs from 0 at the top, down to the bottom of the stake. It is recommended to use Metric units. This approach may seem simple, but it provides reasonably accurate measurements of beach profiles. It also has the advantages of light, inexpensive, equipment, which can be easily carried to distant survey sites, for very rapid surveys.

The technique of measuring sand size will be conducted in the field with the use of sand gauge charts. These are small, credit-card sized, plastic charts with calibrated samples of sieved sand mounted on the face. By using a hand-lens and sand gauge chart, it is possible to compare samples from the beach with calibrated samples on the chart for an estimate of size range. Sand gauge charts are available from a number of vendors. One such distributor is [ASC Scientific](#).

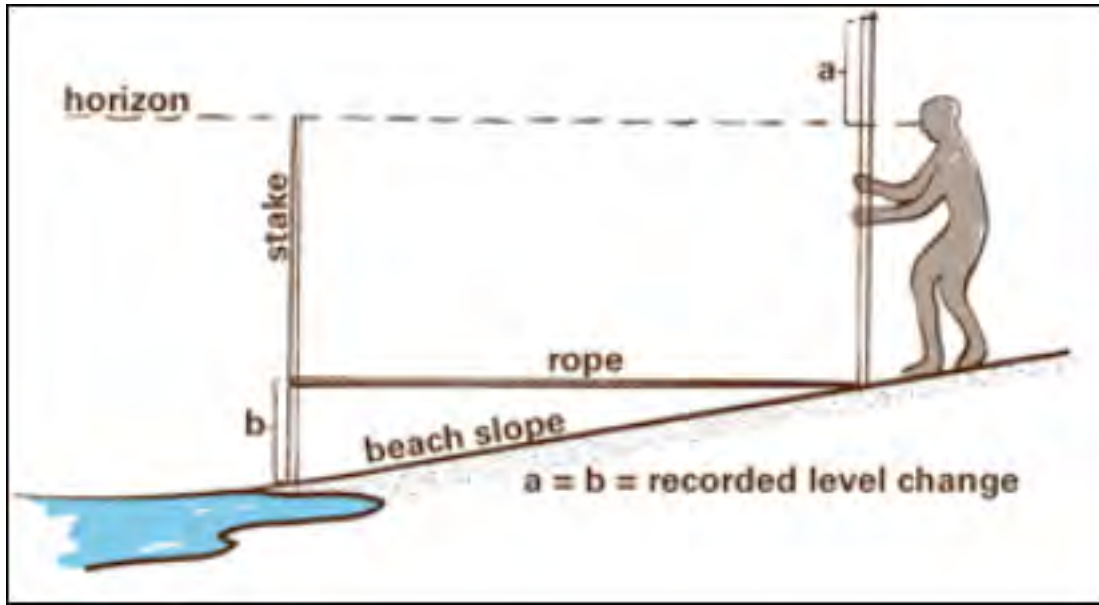

Figure 5.21: Illustration of the Emery Board technique

5.9.2 Materials

To build a set of “Emery boards”, all that is needed are two pieces of wood of equal length and a rope of known length. (Boards slightly smaller than observers will work well (~1.6m).) Tie a loop in each end of the rope, which can easily slide up and down the two boards. Measuring down from the top of each board, use a marker and a ruler to draw and label the “graduations” (marks of equal length). An appropriate graduation interval is every two centimeters. Additionally, one can attach a small level to the rope to help ensure it is horizontal (for example).

5.9.3 Method

At the very minimum, two people are necessary to conduct a survey, but three are preferable. Team members should separate themselves into a “**seaward surveyor**”, a “**landward surveyor**”, a “**geotechnical engineer**” and a “**data recorder**”. The “seaward surveyor” is responsible for holding the seaward board and ensuring that the rope is level between the two boards (by sliding the loop up or down) when fully extended. The “landward surveyor” is responsible for holding the landward board, sighting over the seaward board to the horizon, and shouting out the measurement (cm down from the top of the landward board) to the “data recorder”. The “geotechnical engineer” is responsible for moving with the “seaward surveyor” to collect a sand sample, and identify it using the hand lens on the basis of its size comparison to the sand gage chart. The “data recorder” should keep organized notes of each measurement including **horizontal distance (x)**, **measurement of change in elevation (a)**, **cumulative change in elevation of all measurements**, and **sand size at each location**.

Starting at the landward extent of the survey region (baseline), cross-shore data points of elevation and sand size are collected at the sampling interval determined by the length of the rope (distance between the two boards at full extension). Collect at least 5 cross shore data points. Collect more than 5 cross shore data points if the beach is wide. If the beach is sloping downward toward the sea, the observer sights across the top of the seaward board to the level of the horizon, and determines the distance (**A1**) from the top of the landward board to the sightline in the following figure (or distance (**a**) in Figure 1).

If the beach is locally sloping upward in the offshore direction, then (**A2**) is measured on the seaward board and the sighting is with the horizon over the top of the landward board (next figure). If horizon cannot be found on landward side, then observer on landward aligns his/her eye with pointer (pen or other thin sharp object) adjusted and held by

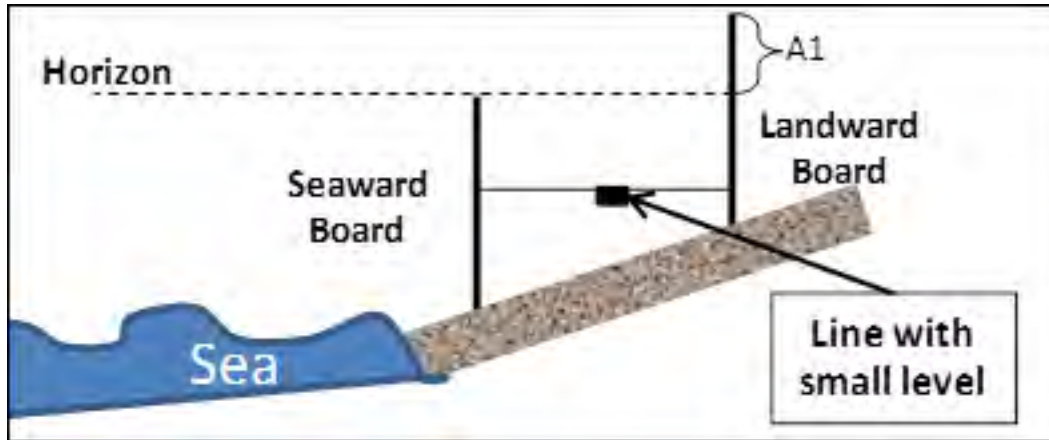

Figure 5.22: Same as previous figure. Find distance A1 from top of board to eye such that eye, top of board 2 and horizon are aligned. Line must be horizontal.

observer on seaward side and horizon to form a horizontal line. Observer on seaward side then reads distance A2, which should be recorded as negative to indicate upward slope.

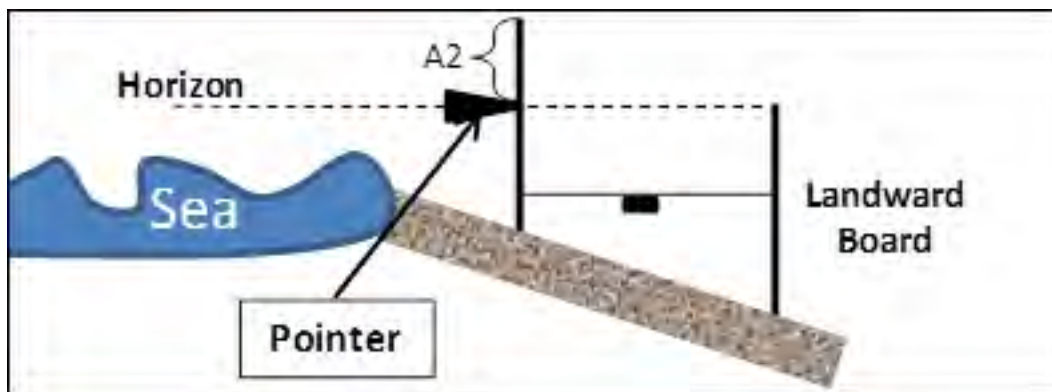

Figure 5.23: Same as two previous figures. Find distance A2 from top of board to pointer such that eye at top of board 1, pointer and horizon are aligned. Line must be horizontal.

In addition, the “data recorder” should make notes of the time of observations and such things such as presence/absence and type of beach debris (kelp, wood etc.). Also, the “data recorder” should take note of the maximum landward extent of these debris if they were freshly deposited, as an indication of position of high tide. High tide location can also be guessed by looking for position of wet/dry sand barrier. If the team has a portable GPS unit, the “data recorder” should note the coordinate of this high water mark, or if there are repeated measurements at the same site, the “data recorder” should evaluate its distance from known landmark. Finally, the “data recorder” should make note of position (GPS or meters) of position of landward board during first measurement, of seaward board after last measurement, and position of water level.

5.9.4 Recording and Processing Data

Assuming that the rope is 10m long, an example log looks as follow, where positive values are A1 measurements (sloping down), and negative values are A2 measurements (sloping up):

Based on these values, a beach profile can be constructed by performing the following operations:

Measurement	1	2	3	4	5	6
Value	5	-2	-1	3	8	10

Value DY	X Dist	1/Slope=DX/DY	Elevation1	Elevation2
5	10	2.0	-5	40
-2	20	-5.0	-3	42
-1	30	-10.0	-2	43
3	40	3.3	-5	40
8	50	1.3	-13	32
10	60	1.0	-23	22
7	70	1.4	-30	15
9	80	1.1	-39	6
6	90	1.7	-45	0

Measured values are in column 1, and cumulative distance between measurements is in Column 2 (assuming rope is 10m long). In Column 3 we estimate 1/Slope, using $DX=length\ of\ rope=10m$. For example, slope of 1st measurement is $1/2$. In Column 4, we estimate beach profile, assuming that zero is located at point where first measurement is taken. In Column 5 we estimate beach profile again, assuming that zero is last point measured. This last column is used to plot profile of beach as function of X, as shown in the following figure.

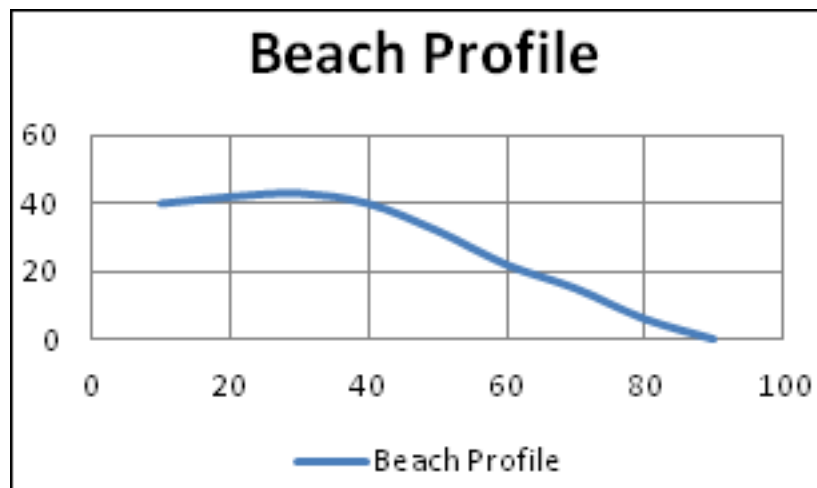

Figure 5.24: Example beach profile measured with Emery Board. Zero is last point measured.

Finally, if repeated measurements are made at the same time, it is recommended to continuously log time of measurement, and positions of board at beginning and end of measurement, as well as high water mark. These should be indicated on beach profile, if possible. Also, by looking at tide chart, it is possible to estimate high water level during period of measurement, and use this info to convert beach profile values accordingly.

MARINE FISH AQUACULTURE

6.1 Summary

Supporting the production of aquacultured fish and shellfish is an important service provided by coastal and marine environments. Because salmon is one of the two most important finfish in aquaculture worldwide, the current version of the InVEST aquaculture model analyzes the volume and economic value of Atlantic salmon (*Salmo salar*) grown in netpen aquaculture facilities based on farming practices, water temperature, and economic factors. Inputs for the present model include farm location, management practices at the facilities, water temperature, economic data for valuation, and the time period over which results are of interest. This model is best used to evaluate how human activities (e.g., the addition or removal of farms or changes in harvest management practices) and climate change (e.g., change in sea surface temperature) may affect the production and economic value of aquacultured Atlantic salmon. Limitations of the model include assumptions that harvest practices, prices, and costs of production of aquacultured fish are constant for the selected time period. Additionally, risk of disease outbreaks and variability between individual salmon within a farm are not included in the model. Future releases of this model will include the following features: 1) guidance for modifying the Atlantic salmon model for other aquacultured marine fish, 2) quantification of wastes produced at aquaculture facilities, 3) a separate module for quantifying volume, economic value, filtration and production of wastes of aquacultured shellfish (e.g., oyster, shrimp), and 4) a sub-module to evaluate impacts of parasitic sea-lice on farmed Atlantic salmon. This is a “Tier 1” model.

6.2 Introduction

Human demand for protein from the ocean has rapidly increased and is projected to continue to do so in coming decades (Delgado et al. 2003, Halwart et al. 2007, Soto et al. 2008). In recent years, the scales, previously tilted towards provisioning of protein from capture fisheries, have shifted toward aquaculture. In particular, finfish aquaculture, primarily for Atlantic salmon, has intensified in coastal areas over the past two decades (FAO 2004, Goldberg and Naylor 2004, Naylor and Burke 2005). In 2002, farmed salmon production, over 90% of which was for Atlantic salmon, was 68% higher than the volume of wild capture (FAO 2004). Atlantic salmon farming, conducted in floating netpens in low energy, nearshore areas, is a well-established, consolidated industry that operates in the temperate waters of Norway, Chile, the United Kingdom and Canada.

Commercial operations for Atlantic salmon use the marine environment to produce a valuable commodity, which generates revenue and is a source of employment. Yet salmon farming is controversial due to potentially adverse impacts to marine ecosystems and, thereby, people who derive their livelihoods from those ecosystems (e.g., commercial fishermen, tourism operators). Concerns about the effects of Atlantic salmon aquaculture on the marine ecosystem involve debate about the impacts of emission of dissolved and solid wastes to water quality and living habitats, degradation of water quality due to use of antibiotics, mixing and competition of escaped farmed salmon with endemic species (e.g., Pacific salmon), increased risk of parasitism and disease, and depletion of forage fish resources harvested from other ecosystems for use as Atlantic salmon feed.

Regulations for the Atlantic salmon aquaculture industry vary regionally, from the most stringent requirements for locating and operating facilities in Norwegian waters, to fewer constraints for farms in Chilean waters. For all operations, there are regulatory limits on where and how aquaculture can be conducted and requirements for monitoring and regulating the amount of waste generated at different facilities, and in some cases, mitigation requirements.

Weighing the economic benefits of Atlantic salmon aquaculture against the environmental costs involves quantifying both. The InVEST model presented here does the former by quantifying the volume and economic value of the commodity, and will include the latter in the next model release (May 2011). Intermediate outputs will include dissolved and particulate wastes generated as a byproduct of Atlantic salmon production. These outputs will be available for use in other InVEST models (e.g., water quality, habitat quality, fisheries) to assess impacts of Atlantic salmon aquaculture on other coastal and marine environmental services. With the full suite of model outputs, InVEST users will be able explore how different spatial configuration of Atlantic salmon farms in their region affects other ecosystem benefits and alleviates or exacerbates tradeoffs between economic benefits and downstream environmental costs.

6.3 The Model

The model is designed to address how the production and economic value of farmed Atlantic salmon at individual aquaculture facilities and across a user-defined study area change depending on farm operations and changes in water temperature. Temporal shifts in price, costs or harvest management practices are not dynamically modeled, but can be represented by running the model sequentially, where each run uses different information on prices, costs and farm operations. The risk of disease outbreaks and variability between individual salmon within a farm are not included in the model. The model will yield the most accurate outputs when parameterized with site-specific temperature and farm operations data. If site-specific data are unavailable, the provided ranges of default values can be used to yield first approximations of results (see *Data needs* section).

The model is run simultaneously for all Atlantic salmon farms identified by the user. Each farm can have a user-defined set of operations and management practices. The volume of fish produced on a farm depends on water temperature (which affects growth), the number of fish on the farm, the target harvest weight range, and the mortality rate. Fish growth is modeled on a daily time-step until the fish reach the target harvest weight range, after which they are harvested. After a user-defined fallowing period, the farm is restocked and this initiates the next production cycle. Production cycles continue for each farm until the end of the time period of interest (e.g., 2 years, 10 years). Outputs include the harvested weight of fish and net revenue per cycle for each individual farm. In addition, the model yields a map of the total harvested weight, total net revenue, and net present value over the time period of interest.

6.3.1 How it works

The model runs on a vector GIS dataset that maps individual aquaculture facilities for Atlantic salmon that are actively farmed over a user-defined time period. The map can be based on current farming (the “status quo” or “baseline” scenario), or on scenarios of projected expansion or contraction of the industry or on projected changes in water temperature.

In each farm we model the production of fish in three steps. (1) We model the growth of individual fish to harvest weight. (2) We calculate the total weight of fish produced in each farm as the number of fish remaining at harvest, multiplied by their harvested weight, less the weight removed during processing (gutting, etc.) and the weight of fish lost to natural mortality. (3) Lastly, all the fish in a farm are harvested at the same time, and the farm is restocked after a user-defined fallowing period. Valuation of processed harvest is an optional fourth step in the model.

Growth of the individual fish to harvest weight

Atlantic salmon weight (kg) is modeled from size at outplanting to target harvest weight. Weight is a function of growth rate and temperature (Stigebrandt 1999). Outplanting occurs when Atlantic salmon have been reared beyond

their freshwater life stages. The model runs on a daily time step because the next version of the model (to be released in May 2011) will quantify waste products from aquaculture farms for use as inputs into the Marine InVEST water quality model. Fine resolution temporal data are more appropriate for the seasonal evaluation of environmental impacts (e.g., seasonal eutrophication).

Weight W_t at time t (day), in year y , and on farm f is modeled as:

$$W_{t,y,f} = (\alpha W_{t-1,y,f}^b \cdot T_{t,f}^\tau) + W_{t-1,y,f} \quad (6.1)$$

where α ($\text{g}^{1-b}\text{day}^{-1}$) and b (non-dimensional) are growth parameters, $T_{t,f}$ is daily water temperature (C) at farm f , and τ (0.8 C^{-1}) is a fixed scalar that represents the doubling of biochemical rates in fish when temperature increases by 8-9 C. Daily water temperatures can be interpolated from monthly or seasonal temperatures. The growing cycle for each farm begins on the user-defined date of outplanting ($t = 0$). The outplanting date is used to index where in the temperature time series to begin. The initial weight of the outplanted fish for each farm is user-defined. An individual Atlantic salmon grows until it reaches its target harvest weight range, which is defined by the user as a target harvest weight.

Total weight of fish produced per farm

To calculate the total weight of fish produced for each farm, we assume that all fish on a farm are homogenous and ignore variability in individual fish growth. This assumption, though of course incorrect, is not likely to affect the results significantly because 1) netpens are stocked so as to avoid effects of density dependence and 2) aquaculturists outplant fish of the same weight to netpens for ease of feeding and processing. We also assume that when fish reach a certain size, all fish on the farm are harvested. In practice, farms consist of several individual netpens, which may or may not be harvested simultaneously. If a user has information about how outplanting dates and harvest practices vary between netpens on a farm, the user can define each netpen as an individual “farm.”

The total weight of processed fish TPW on farm f in harvest cycle c :

$$TPW_{f,c} = W_{t_h,h,f} \cdot d \cdot n_f e^{-M \cdot (t_h - t_0)} \quad (6.2)$$

where $W_{t_h,h,f}$ is the weight at date of harvest t_h, y on farm f from Equation (6.1), d is the processing scalar which is the fraction of the fish in the farm that remains after processing (e.g., weight of headed/gutted or filleted fish relative to harvest weight), n_f is the user-defined number of fish on farm f , and $e^{-M \cdot (t_h - t_0)}$ is the daily natural mortality rate M experienced on the farm from the date of outplanting (t_0) to date of harvest (t_h).

Restocking

The previous 2 steps describe how fish growth is modeled for one production cycle. However, the user may want to evaluate production of fish over a series of production cycles. The primary decision to be made when modeling multiple harvest cycles is if (and if so, how long) a farm will be left to lie fallow after harvest and before the next production cycle begins (initiated by outplanting).

If used, fallowing periods are considered hard constraints in the model such that a farm cannot be restocked with fish until it has lain fallow for the user-defined number of days. This is because fallowing periods are often used to meet regulatory requirements, which can be tied to permitting, and thus provide incentive for compliance. Once fish are harvested from a farm and after the user-defined fallowing period, new fish are outplanted to the farm. The model estimates the harvested weight of Atlantic salmon for each farm in each production cycle. The total harvested weight for each farm over the time span of the entire model run is the sum of the harvested weights for each production cycle.

Valuation of processed fish (optional)

The aquaculture model also estimates the value of that harvest for each farm in terms of net revenue and net present value (NPV) of the harvest in each cycle. The net revenue is the harvest weight for each cycle multiplied by market price, where costs are accounted for as a fraction of the market price for the processed fish. Fixed and variable costs, including costs of freshwater rearing, feed, and processing will be more explicitly accounted for in the next iteration of this model. The NPV of the processed fish on a farm in a given cycle is the discounted net revenue such that:

$$NPV_{f,c} = TPW_{f,c}[p(1 - C)] \cdot \frac{1}{(1 + r)^t} \quad (6.3)$$

where $TPW_{f,c}$ is the total weight of processed fish on farm f in harvest cycle c , p is the market price per unit weight of processed fish, C is the fraction of p that is attributable to costs, r ¹ is the daily market discount rate, and t is the number of days since the beginning of the model run.

Note: The beginning of the model run is the initial outplanting date for the very first farm (of all the farms in the study area) to receive fish. Thus, the net revenue for each farm in each harvest cycle is discounted by the number of days since the very first farm was initially stocked. The total NPV for each farm over the duration of the model run is the discounted net revenue from each harvest cycle summed over all harvest cycles c .

The discount rate reflects society's preference for immediate benefits over future benefits (e.g., would you rather receive \$10 today or \$10 five years from now?). The default annual discount rate is 7% per year, which is one of the rates recommended by the U.S. government for evaluation of environmental projects (the other is 3%). However, this rate can be set to reflect local conditions or can be set to 0%.

6.4 Limitations and simplifications

Limitations of the model include assumptions that harvest practices, prices, and costs of production of aquacultured fish are constant over the selected time period. Additionally, risk of disease outbreaks and variability between individual salmon within a farm are not included in the model.

The current model operates at a daily time step (requiring daily temperature data), but future iterations will allow for monthly or yearly temperature inputs.

6.5 Data needs

6.5.1 Data sources

Here we outline the specific data and inputs used by the model and identify potential data sources and default values. Four data layers are required, and one is optional (but required for valuation).

1. **Workspace Location (required).** Users are required to specify a workspace folder path. It is recommended that the user create a new folder for each run of the model. For example, by creating a folder called “runBC” within the “Aquaculture” folder, the model will create “intermediate” and “output” folders within this “runBC” workspace. The “intermediate” folder will compartmentalize data from intermediate processes. The model's final outputs will be stored in the “output” folder.:

¹ The daily discount rate is computed as the annual discount rate divided by 365. For an annual discount rate of 7%, the daily discount rate is 0.00019178.

Name: Path to a workspace folder. Avoid spaces.
 Sample path: \InVEST\Aquaculture\runBC

- 2. Finfish Farm Location (required).** A GIS polygon or point dataset, with a latitude and longitude value and a numerical identifier for each farm.:

Names: File can be named anything, but no spaces in the name
 File type: polygon shapefile or .gdb
 Rows: each row is a specific netpen or entire aquaculture farm
 Columns: columns contain attributes about each netpen (area, location, etc.).
 Sample data set: \InVEST\Aquaculture\Input\Finfish_Netpens.shp

Note: The user must ensure that one field contains unique integers. This field name (i.e. “FarmID” in the sample data) must be chosen by the user for input #3 as the “farm identifier name”.

Note: The model checks to ensure that the finfish farm location shapefile is projected in meters. If it is not, the user must re-project it before running the model.

- 3. Farm Identifier Name (required).** The name of a column heading used to identify each farm and link the spatial information from the GIS features (input #2) to subsequent table input data (farm operation and daily water temperature at farm tables, inputs # 6-7). Additionally, the numbers underneath this farm identifier name must be unique integers for all the inputs (#2, 6, & 7):

Names: A string of text identifying a column in the Finfish Farm Location shapefile’s attribute
 File type: Drop-down option
 Sample: FarmID

- 4. Fish growth parameters (required, defaults provided).** Default a (0.038 g/day) and b (0.6667 dimensionless units) are included for Atlantic salmon, but can be adjusted by the user as needed. If the user chooses to adjust these parameters, we recommend using them in the simple growth model (Equation (6.1)) to determine if the time taken for a fish to reach a target harvest weight typical for the region of interest is accurate.:

Names: A numeric text string (floating point number)
 File type: text string (direct input to the ArcGIS interface)
 Sample (default): 0.038 for a / 0.6667 for b

- 6. Daily Water Temperature at Farm Table (required).** Users must provide a time series of daily water temperature (C) for each farm in data input #1. When daily temperatures are not available, users can interpolate seasonal or monthly temperatures to a daily resolution. Water temperatures collected at existing aquaculture facilities are preferable, but if unavailable, users can consult online sources such as NOAA’s 4 km [AVHRR Pathfinder Data](#) and Canada’s [Department of Fisheries and Oceans Oceanographic Database](#). The most appropriate temperatures to use are those from the upper portion of the water column, which are the temperatures experienced by the fish in the netpens.:

Table Names: File can be named anything, but no spaces in the name
 File type: *.xls or .xlsx (if user has MS Office 2007 or newer)
 Rows: There are 365 rows (rows 6-370), each corresponding to a day of the year.
 Columns: The first two columns contain the number for that year (1-365) and day-month.
 Sample: \InVEST\Aquaculture\Input\Temp_Daily.xls\WCVI\$

Note: For clarification on rows, please refer to the sample temperature dataset in the InVEST package (Temp_Daily.xls).

Note: Column “C” and then all others to its right contain daily temperature data for a specific farm, where the numbers found in row 5 must correspond to the numbers underneath the farm identifier name found in input #2’s attribute table.

7. Farm Operations Table (required). A table of general and farm-specific operations parameters. Please refer to the sample data table for reference to ensure correct incorporation of data in the model. If you would like to use your own dataset, you can modify values for farm operations (applied to all farms) and/or add new farms (beginning with row 32). However, do not modify the location of cells in this template. If for example, you choose to run the model for three farms only, they should be listed in rows 10, 11 and 12 (farms 1, 2, and 3, respectively). Several default values that are applicable to Atlantic salmon farming in British Columbia are also included in the sample data table. The majority of these values can be found by talking to aquaculturists in the study area or through regional industry reports from major aquaculture companies (e.g. Panfish, Fjord Seafood, Cermaq, Marine Harvest, Mainstream Canada, and Grieg).

The **General Operation Parameters** of the input table includes the following inputs that apply to all farms: + Fraction of the fish weight (in the farm) remaining after processing (e.g., weight of headed/gutted fish relative to harvest weight) + Natural mortality rate on the farm (daily) + Duration of simulation (in years)

The **Farm-Specific Operation Parameters** of the input table includes the following inputs:

- Rows: Each row in this table (table begins at row #10) contains the input data for a specific farm.
- Columns: Each column contains values and should be named as follows:
 - Farm #: a series of consecutive integers (beginning with “1” in row 10) that identifies each farm and must correspond to the unique integers underneath the farm identifier name found in input #2’s attribute table.
 - Weight of fish at start (kg): this is the weight of fish when they are outplanted, which occurs when Atlantic salmon have been reared beyond their freshwater life stages.
 - Target weight of fish at harvest (kg)
 - Number of fish in farm (absolute)
 - Start day for growing (Julian day of the year): this is the date of the initial outplanting at the start of the model run. Outplanting date will differ in subsequent cycles depending on lengths of growth and fallowing periods.
 - Length of fallowing period (number of days): if there is no fallowing period, set the values in this column to “0”.

Table Names: File can be named anything, but no spaces in the name
 File type: *.xls or .xlsx (if user has MS Office 2007 or newer)
 Sample: \InVEST\Aquaculture\Input\Farm_Operations.xls\WCVI\$

8. Run Valuation? (optional). By checking this box, users request valuation analysis.

9. Valuation parameters (required for valuation, defaults provided):

Names: A numeric text string (positive integer or floating point number)
 File type: text string (direct input to the ArcGIS interface)
 Sample (default):

- a. Market price per kilogram of processed fish.
 Default value is 2.25 \$/kilogram
 (Urner-Berry monthly fresh sheet reports on price of farmed Atlantic salmon)
- b. Fraction of market price that accounts for costs rather than profit.
 Default value is 0.3 (30%).
- c. Daily market discount rate.
 We use a 7% annual discount rate, adjusted to a daily rate of 0.000192 for 0.0192% (7%/365)

Note: If you change the market price per kilogram, you should also change the fraction of market price that accounts for costs to reflect costs in your particular system.

6.6 Running the model

Note: The word *‘path’* means to navigate or drill down into a folder structure using the Open Folder dialog window that is used to select GIS layers or Excel worksheets for model input data or parameters.

6.6.1 Exploring the workspace and input folders

These folders will hold all input, intermediate and output data for the model. As with all folders for ArcGIS, these folder names must not contain any spaces or symbols. See the sample data for an example.

Exploring a project workspace and input data folder

The */InVEST/Aquaculture* folder holds the main working folder for the model and all other associated folders. Within the Aquaculture folder there will be a subfolder named *‘Input’*. This folder holds most of the GIS and tabular data needed to setup and run the model.

The following image shows the sample folder structure and accompanying GIS data. We recommend using this folder structure as a guide to organize your workspaces and data. Refer the following screenshots below for examples of folder structure and data organization.

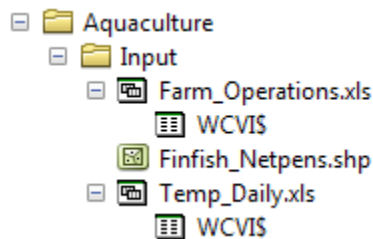

6.6.2 Creating a run of the model

The following example describes how to set up the Aquaculture model using the sample data provided with the InVEST download. We expect users to have location-specific data to use in place of the sample data. These instructions provide only a guideline on how to specify to ArcGIS the various types of data needed and do not represent any site-specific model parameters. See the *Data needs* section for a more complete description of the data specified below.

1. Click the plus symbol next to the InVEST toolbox.
2. Expand the Marine toolset and click on the Finfish Aquaculture script to open the model.
3. Specify the Workspace. Open  the *InVEST* workspace. If you created your own workspace folder (Step 1), then select it here.

Select the *Aquaculture* folder and click  to set the main model workspace. This is the folder in which you will find the intermediate and final outputs when the model is run.

- [-] invest_220.tbx
 - [+] Freshwater
 - [+] InVEST 3.0 Beta
 - [-] Marine
 - [+] Check Extensions and Create GS
 - [-] Coastal Protection
 - [-] Tier 0
 - 1 Fetch Calculator
 - 2 Vulnerability Index
 - [-] Tier 1
 - 1 Profile Generator
 - 2 Nearshore Waves and Erosion
 - [-] Habitat Risk Assessment
 - 1 Ratings Survey Tool
 - 2 Grid the Seascape
 - 3 Habitat Risk Assessment
 - Aesthetic Quality
 - Finfish Aquaculture
 - Overlap Analysis
 - Wave Energy
 - [+] Terrestrial

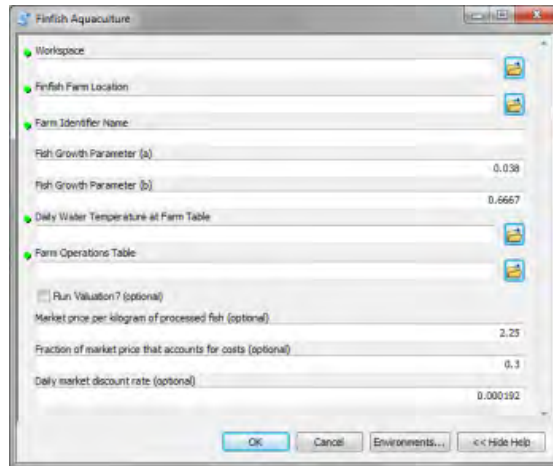

- Specify the Finfish Farm Location. This represents the geographic area over which the model will be run. This example refers to *Finfish_Netpens.shp* supplied in the sample data.

Open  the *InVEST/Aquaculture/Input* data folder.

- Specify the Farm ID Field. The model requires the selection of one attribute heading from the Finfish Farm Location shapefile that contains a unique farm ID. For this example, select the 'FarmID' directly from the drop-down list.
- Specify the Fish Growth Parameters (a) and (b). These values are the growth parameters required by the model. Default values of 0.038 and 0.6667 (appropriate for Atlantic salmon only) are supplied for you. You can type directly into the text box to specify different values.
- Specify the Temperature Data. The model requires an Excel table of daily time series of temperature data. Open  the *InVEST/Aquaculture/Input* data folder. Double left-click on *Temp_Daily.xls* and select the worksheet *WCVI\$*.

Click  to make the selection.

Note: ArcMap and the model will not recognize the Excel sheet as valid data if it is added to the Data View. It is best to add Excel data directly to the model using the Open and Add buttons and navigating to the data.

- Specify the Farm Operations Data. The model requires an Excel table of farm-specific operation data. Open  the *InVEST/Aquaculture/Input* data folder, double left-click *Farm_Operations.xls* and select *WCVI\$*.

Click  to add the farm operations table.

- Choose whether to run the economic valuation. Users can check the Run Valuation to conduct an economic valuation analysis.
- Specify the market price of processed fish (\$/per kilogram) (Optional). This optional parameter is the market price for a specific processed fish species. The default is given as 2.25 for Atlantic salmon. Users can enter a different value by typing directly into the text box.
- Specify the fraction of market prices attributable to costs (Optional). This optional parameter is the fraction of market price attributable to costs. The default is given as 0.3. Users can enter a different value by typing directly into the text box.
- Specify the daily market discount rate (Optional). This optional parameter is the discount rate for a type of fish. The default is given as 0.000192 (0.0192%). Users can enter a different value by typing directly into the text box.
- At this point the model dialog box is ready for a complete run of the Finfish Aquaculture model.
Click  to start the model. The model will begin to run and a show a progress window with progress information about each step in the analysis. Once the model finishes, the progress window will show all the completed steps and the amount of time necessary to complete the model run.

6.6.3 Viewing output from the model

Upon successful completion of the model, you will see new folders in your Workspace called “intermediate” and “Output”. The Output folder, in particular, may contain several types of spatial data, each of which are described the *Interpreting results* section.

The Results.html file located in *InVEST\Aquaculture\Output* can help you to interpret the model results in terms of fish production and the economic valuation.

You can view the output spatial data in ArcMap (Finfish_Harvest.shp shapefile) using the Add Data button .

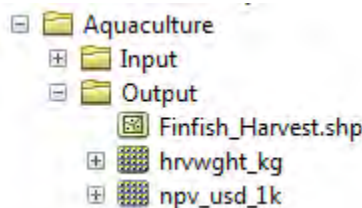
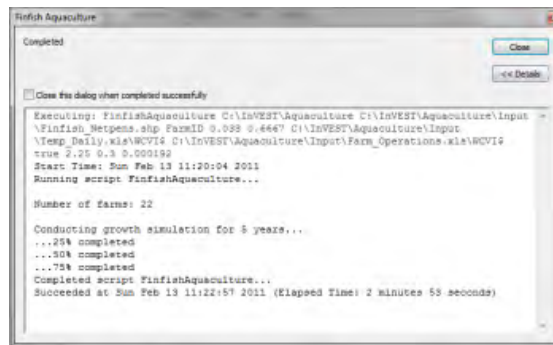
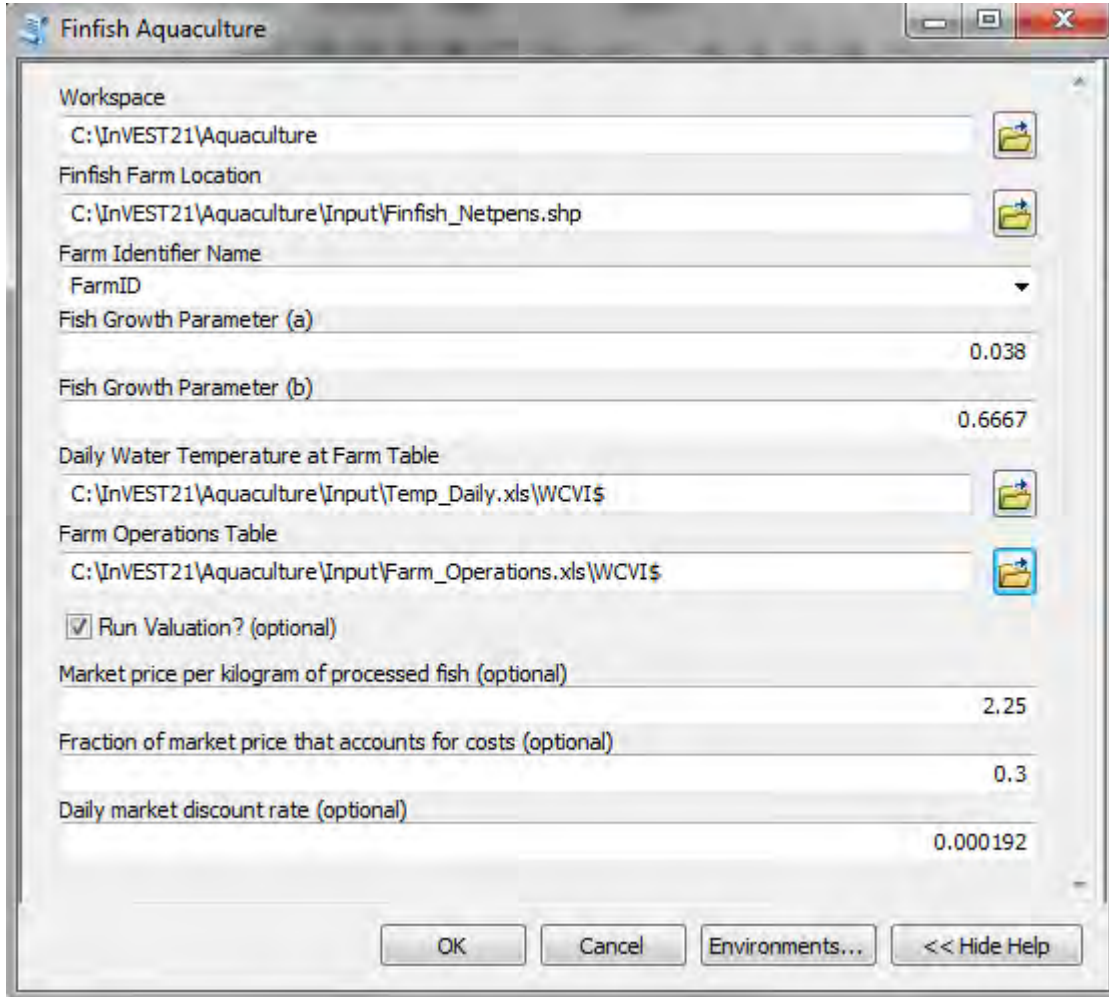

You can change the symbology of a layer by right-clicking on the layer name in the table of contents, selecting “Properties”, and then “Symbology”. There are many options here to change the way the data appear in the map.

You can also view the attribute data of output files by right clicking on a layer and selecting “Open Attribute Table”.

6.7 Interpreting results

6.7.1 Model outputs

The following is a short description of each of the outputs from the Aquaculture tool. Each of these output files is automatically saved in the “Output” folder that is saved within the user-specified workspace directory:

Final results are found in the output folder of the workspace for this model. The model produces three main output files:

- Output\Finfish_Harvest.shp
 - Feature class (copy of input 2) containing three additional fields (columns) of attribute data
 - * Tot_Cycles – The number of harvest cycles each farm completed over the course of the simulation (duration in years)
 - * Hrvwght_kg – Total processed weight (in kg, Eqn. 2,) for each farm summed over the time period modeled
 - * NPV_USD_1k – The discounted net revenue from each harvest cycle summed over all harvest cycles (in thousands of \$). This value will be a “0” if you did not run the valuation analysis.
- Output\hrvwght_kg
 - A raster file showing total harvested weight in kg for each farm for the total number of years the model was run.
- Output\npv_usd_1k
 - A raster file showing total net present value (thousands of \$) of the harvested weight for each farm for the total number of years the model was run.

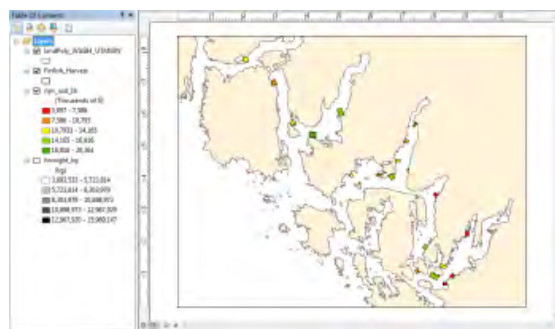

- Output\HarvestResults_[date and time].html
 - An HTML document containing three tables that summarize the inputs and outputs of the model. Cells highlighted in yellow indicate values that have also been added to the attribute table of the netpens shapefile. Cells highlighted in red should be interpreted as null values since they appear when the valuation option was not selected by the user.
 - * Input

- Farm Operations – a summary of the user-provided input data including: Farm ID Number, Weight of fish at start, Weight of fish at harvest, Number of fish in farm, start day for growing and Length of fallowing period

* Output

- Farm Harvesting – a summary table of each harvest cycle for each farm including: Farm ID Number, Cycle Number, Days Since Outplanting Date, Harvested Weight, Net Revenue, Net Present Value, Outplant Day, Year
- Farm Result Totals – a summary table of model outputs for each farm including: Farm ID Number, Net Present Value, Number of completed harvest cycles, Total volume harvested

Aquaculture Model (Finfish Harvest)

This page contains results from running the Marine InVEST Finfish Aquaculture model.

Cells highlighted in yellow are values that were also populated in the attribute table of the netpens feature class. Cells highlighted in red should be interpreted as null values since valuation was not selected.

Farm Operations (input)

Farm ID Number	Weight of fish at start (kg)	Weight of fish at harvest (kg)	Number of fish in farm	Start day for growing (1-365)	Length of fallowing period (days)
1	0.06	5.4	600000	60	0
2	0.06	5.4	600000	60	0
3	0.06	5.4	590000	50	90
4	0.06	5.4	730000	60	90
5	0.06	5.4	890000	20	10
6	0.06	5.4	900000	60	90
7	0.06	5.4	840000	60	90

Figure 6.1: Sample Finfish Aquaculture Model HTML Output (showing only first few rows)

Farm Harvesting (output)

Farm ID Number	Cycle Number	Days Since Outplanting Date (including fallowing period)	Harvested Weight (kg/cycle)	Net Revenue (Thousands of \$)	Net Present Value (Thousands of \$)	Outplant Day (Julian Day)	Outplant Year
5	1	430	3871281	6097	5624	20	2
4	1	515	3174152	4999	4607	60	2
6	1	516	3909531	6157	5673	60	2
20	1	524	2985959	4702	4326	60	2
22	1	524	1514616	2385	2194	60	2
3	1	527	2554012	4022	3698	50	2
12	1	446	1819689	2866	2633	70	2
11	1	534	3210736	5056	4643	60	2

Figure 6.2: Sample Finfish Aquaculture Model HTML Output (showing only first few rows)

6.7.2 Parameter log

- Each time the model is run a text file will appear in the workspace folder. The file will list the parameter values for that run and be named according to the date and time.

Farm Result Totals (output)

Farm ID Number	Net Present Value (Thousands of \$) (for duration of model run)	Number of completed harvest cycles	Total Volume Harvested (kg) (after processing occurs)
1	13331	4	10403796
2	13331	4	10403796
3	10115	3	7679300
4	12611	3	9529357
5	20082	4	15520044
6	15535	3	11748082
7	14165	3	10898973

Figure 6.3: Sample Finfish Aquaculture Model HTML Output (showing only first few rows)

6.8 References

- Delgado, C., N. Wada, M. Rosegrant, S. Meijer, and M. Ahmed. 2003. Outlook for Fish to 2020: Meeting Global Demand. Washington, DC: Int. Food Policy Res. Inst.
- FAO. 2004. Fishstat Plus. Universal software for fishery statistical series. Capture production 1950 - 2004. FAO Fish. Aqua. Dept., Fish. Inf., Data, Stat. Dep.
- Goldburg R., and R. Naylor. 2004. Future seascapes, fishing, and fish farming. *Front. Ecol.* 3:21–28.
- Halwart, M., D. Soto, and J.R. Arthur, J.R. (eds.) 2007. Cage aquaculture – Regional reviews and global overview. FAO Fisheries Technical Paper. No. 498. Rome, FAO. 241 pp.
- Naylor, R., and M. Burke. 2005. Aquaculture and Ocean Resources: Raising Tigers of the Sea. *Ann. Rev. Envntl. Res.* 30:185-218.
- Soto, D., J. Aguilar-Manjarrez, and N. Hishamunda (eds). 2008. Building an ecosystem approach to aquaculture. FAO/Universitat de les Illes Balears Expert Workshop. 7–11 May 2007, Palma de Mallorca, Spain. FAO Fisheries and Aquaculture Proceedings. No. 14. Rome, FAO. 221p.
- Stigebrandt, A., 1999. Turnover of energy and matter by fish—a general model with application to salmon. *Fisken and Havet* No. 5, Institute of Marine Research, Norway. 26 pp.

AESTHETIC QUALITY

7.1 Summary

The natural and scenic views of marine and coastal seascapes can contribute to the well-being of local communities in a number of ways. Scenic amenities play an important role in augmenting local economies by attracting visitors who support local businesses. The value of local property partially depends on attributes of its location and scenic views often increase local property values (Sanders and Polasky 2009, Bourassa et al. 2004, Benson et al. 2004). Local communities and their residents often become strongly attached to views and show fervent opposition to new development that has the potential to threaten the integrity of existing views and diminish the benefits drawn from those views (Ladenburg and Dubgaard 2009, Haggett 2011). The InVEST aesthetic views model allows users to determine the locations from which new nearshore or offshore features can be seen. It generates viewshed maps that can be used to identify the visual footprint of new offshore development. Inputs to the viewshed model include: topography and bathymetry, locations of offshore facilities of interest, and the locations of viewers (e.g. population centers or areas of interest such as parks or trails). The model does not quantify economic impacts of altering the viewshed, but it can be adapted to compute viewshed metrics for use in a more detailed valuation study. A key limitation of the model is that it does not currently account for the ways in which vegetation or land-based infrastructure may constrain land areas that are visually affected by offshore development. This is a “Tier 0” model.

7.2 Introduction

Coastal ecosystems are increasingly dominated by human activities. This rise in human activities can compromise the unique scenic qualities associated with coastal and marine areas. The coastline and ‘seascape’ is an important economic asset that attracts visitors for tourism and recreation and contributes to the general quality of life for people living near the coast. Near and offshore development projects often raise considerable concern within the local communities that value the natural seascape for its inherent beauty. Visual impacts are external effects that unless measured and accounted for, do not factor into the calculus of weighing the costs and benefits of new coastal development. Applications using viewshed analysis range from the siting of aquaculture facilities to minimize spatial competition with tourism activities (Perez 2003) to seascape and shoreline visibility assessment of offshore wind projects (Environmental Design and Research 2006). Because scenic beauty is an attribute generally considered to be important to people living near the coast and for those who visit coastal areas to enjoy the ocean and the marine environment, coastal planners can incorporate measures of visual amenities and/or disamenities into broader policy deliberations and planning exercises. Because most applications of viewshed analysis involve examining the negative impacts of new facilities, language within the InVEST aesthetic quality model assumes the objects viewed have a negative impact on views. However, positive interpretation of viewing these objects can be included with interpretation of model results.

The InVEST aesthetic quality model provides users with a simple way to provide information about potential tradeoffs between nearshore and offshore development proposals and the visual impacts of those projects. The viewshed maps produced by the model can be used to identify coastal areas that are most likely to be directly affected by additions to

the seascape. They can serve as valuable input into broader analyses that consider a range of services provided by the marine environment.

Although this model does not compute the costs associated with offshore visual impacts, these costs are likely to decrease as the location of facilities moves further offshore, while the costs of installing and operating offshore facilities generally increase with distance from the shoreline. The few valuation studies that explore the economic magnitude of visual disamenities resulting from offshore development projects show a complex picture. One recent study found that individuals living along the coast have external costs ranging from \$27 to \$80 resulting from the visual disamenity of an offshore wind project (Krueger et al. 2010). In contrast, Firestone et al. (2009) found that public acceptance for offshore renewable energy projects is growing and may be less contentious than previously anticipated.

7.3 The model

The aesthetic quality model provides information about the visibility of offshore objects from the surrounding landscape or seascape. Offshore and nearshore development projects, such as renewable wave energy facilities or aquaculture facilities, have the potential to impact the visual amenities that are an important feature of many coastal areas. The results of viewshed analysis will be useful for decision-makers who would like to identify areas where visual impacts may be an important factor to incorporate into planning.

The tool requires users to provide a DEM and a point shapefile that identifies the locations of sites that contribute to visual impacts. The viewshed analysis is then computed over a user-defined area of interest (AOI) using the ArcGIS viewshed tool.

The model creates three outputs that can be used to assess the visible impact of any type of facility added to the marine environment. The first output is a visual quality raster layer that records the number of sites (e.g. wave energy facilities or aquaculture farms) that are visible from a given raster cell. These counts are then used to classify each raster cell with the following classes: 1. Unaffected, 2. Low Visual Impact/High Visual Quality, 3. Moderate Visual Impact/Medium Visual Quality, 4. High Visual Impact/Low Visual Quality, 5. Very High Visual Impact/Poor Visual Quality. The user is provided with an option to choose from two classification schemes (Quartiles or Jenks Natural Breaks) to view the spatially-explicit classified output.

The second output computes the resident population that falls within the viewshed of any facility. The model uses the Global Rural-Urban Mapping Project (GRUMP) gridded population of the world data (CIESIN 2004) to compute the number of residents who are unaffected by the facility (or facilities) and the number of residents who live in areas that fall within the viewshed of at least one facility. The population counts are tabulated in the “populationStats.html” file found in the output folder. Users should note that this globally available population data does not account for seasonal or daily users in an area. You can provide your own population raster data (note that it must be in WGS84 datum).

The final optional output allows for the examination of the visual impacts on areas of interest where the view is of particular concern (e.g. parks, trails, marine reserves). It utilizes a user-defined set of polygons and computes the percent area within each polygon from which at least one offshore site is visible. Each polygon is then classified by the percentage of that polygon’s area that is visually impacted by offshore developments. These results can be used to identify and rank areas according to visual impacts.

7.3.1 How it works

The InVEST aesthetic quality model is a set of wrap-around functions that employs ArcGIS’s viewshed tool. ArcGIS’s viewshed tool implements line of sight computations; the algorithm used by the tool is proprietary to ESRI and there is little documentation of the algorithm details. Users who are interested in further details should consult the ArcGIS online documentation.

7.4 Limitations and simplifications

The global DEM included with the aesthetic quality model does not account for trees, buildings, or other structures that can obscure the view. If users have a raster layer that represents the locations of trees, buildings, or other obstructions (and their heights) this information can be incorporated into the DEM to create a more realistic surface to obscure or allow views. The model does account for the curvature of the earth in limiting the line of sight but it does not limit the distance at which objects of varying size and quality may be visible to the human eye in the default settings. As long as there is a straight-line vector that can be computed from a particular DEM grid cells to any offshore point, that grid cell will be counted as visible. This should be carefully considered when interpreting viewshed impact maps from facilities located far offshore when default settings are used. However, users can provide an outer radius that limits the search distance when identifying areas visible from each offshore development site.

7.5 Data needs

The model uses an interface to input all required and optional model data. Here we outline the options presented to the user via the interface and the maps and data tables used by the model. See the *Frequently Asked Questions* for detailed information on data sources and pre-processing.

7.5.1 Required inputs

First we describe required inputs. The required inputs are the minimum data needed to run this model. The minimum input data allows the model to run without conducting polygon overlap analysis.

1. **Workspace (required).** Users are required to specify a workspace folder path. It is recommend that the user create a new folder for each run of the model. For example, by creating a folder called “runBC” within the “AestheticQuality” folder, the model will create “intermediate” and “output” folders within this “runBC” workspace. The “intermediate” folder will compartmentalize data from intermediate processes. The model’s final outputs will be stored in the “output” folder.

Name: Path to a workspace folder. Avoid spaces.
Sample path: \InVEST\AestheticQuality\runBC

2. **Area of Interest (AOI) (required).** An AOI instructs the model where to clip the input data and the extent of analysis. Users will create a polygon feature layer that defines their area of interest. The AOI must intersect the Digital Elevation Model (DEM). At the start, the model will check that the AOI is a polygon feature and overlaps with the DEM input. If not, it will stop and provide feedback.

Names: File can be named anything, but no spaces in the name
File type: polygon shapefile (.shp)
Sample path: \InVEST\AestheticQuality\AOI_WCVI.shp

3. **Point Features Impacting Aesthetic Quality (required).** The user must specify a point feature layer that indicates locations of objects that contribute to negative aesthetic quality, such as aquaculture netpens or wave energy facilities. In order for the viewshed analysis to run correctly, the projection of this input must be consistent with the project of the DEM (input #4). At the start, the model will check that inputs #3 and #4 have consistent projections. If not, it will stop and provide feedback. For instructions on how to create a point shapefile, see the InVEST *Frequently Asked Questions*.

Names: File can be named anything, but no spaces in the name
File type: point shapefile (.shp)
Sample path: \InVEST\AestheticQuality\AquaWEM_points.shp

4. **Digital Elevation Model (DEM) (required).** A global raster layer is required to conduct viewshed analysis. Elevation data allows the model to determine areas within the AOI's land-seascape where features from input #3 are visible.

Name: File can be named anything, but no spaces in the name and less than 13 characters
 Format: standard GIS raster file (e.g., ESRI GRID or IMG), with elevation values
 Sample data set: \InVEST\AestheticQuality\Base_Data\Marine\DEMs\claybark_dem

5. **Refractivity Coefficient (required).** The earth curvature correction option corrects for the curvature of the earth and refraction of visible light in air. Changes in air density curve the light downward causing an observer to see further and the earth to appear less curved. While the magnitude of this effect varies with atmospheric conditions, a standard rule of thumb is that refraction of visible light reduces the apparent curvature of the earth by one-seventh. By default, this model corrects for the curvature of the earth and sets the refractivity coefficient to 0.13.

Names: A string of numeric text with a value between 0 and 1
 File type: text string (direct input to the ArcGIS interface)
 Sample (default): 0.13

7.5.2 Optional inputs

The next series of inputs are optional, but may be required depending on other decision inputs.

6. **Cell Size (meters) (optional).** This determines the spatial resolution at which the model runs and at which the results are summarized. For example, if you want to run the model and see results at a 100m x 100m grid cell scale then enter "100." You can only define a resolution that is equal to or coarser than the model's native resolution as established by the current DEM (input # 4). If you want to run the model and produce output at the current DEM's resolution (the model's native resolution) you can leave this input field blank. The coarser the scale (and larger the number), the faster the model runs.

Names: A numeric text string (positive integer)
 File type: text string (direct input to the ArcGIS interface)
 Sample (default): 500

7. **Global Population Raster (required).** A global raster layer is required to determine population within the AOI's land-seascape where features from input #3 are visible and not visible.

Name: File can be named anything, but no spaces in the name and less than 13 characters
 Format: standard GIS raster file (ESRI GRID) with population values
 Sample data set (default): \InVEST\Base_Data\Marine\Population\global_pop

8. **Polygon Features for Overlap Analysis (optional).** The user has the option of providing a polygon feature layer where they would like to determine the impact of points (input #3) on visual quality. This input must be a polygon and projected in meters. The model will use this layer to determine what percent of the total area of each feature can see at least one of the points from input #3.

Names: File can be named anything, but no spaces in the name
 File type: polygon shapefile (.shp)
 Sample path: \InVEST\AestheticQuality\BC_parks.shp

7.6 Running the model

Note: The word '*path*' means to navigate or drill down into a folder structure using the Open Folder dialog window that is used to select GIS layers or Excel worksheets for model input data or parameters.

7.6.1 Exploring the workspace and input folders

These folders will hold all input, intermediate and output data for the model. As with all folders for ArcGIS, these folder names must not contain any spaces or symbols. See the sample data for an example.

Exploring a project workspace and input data folder

The `\InVEST\AestheticQuality` folder holds the main working folder for the model and all other associated folders. Within the `AestheticQuality` folder there will be a subfolder named `'Input'`. This folder holds most of the GIS and tabular data needed to setup and run the model.

The following image shows the sample folder structure and accompanying GIS data. We recommend using this folder structure as a guide to organize your workspaces and data. Refer to the following screenshots below for examples of folder structure and data organization.

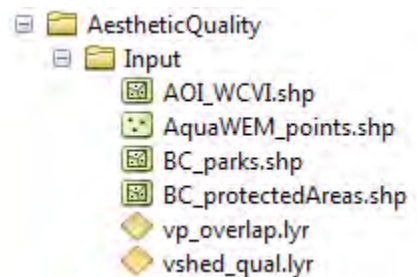

7.6.2 Creating a run of the model

The following example of setting up the Aesthetic Quality model uses the sample data and folder structure supplied with the InVEST installation package (see the *Data needs* section for a more complete description of the data). These instructions only provide a guideline on how to specify to ArcGIS the various types of data needed and does not represent any site-specific model parameters. Users might choose different input parameters and/or have location-specific data to use in place of the sample data.

1. Click the plus symbol next to the InVEST toolbox.
2. Expand the Marine toolset and click on the Aesthetic Quality script to open the model.
3. Specify the Workspace. Open  the `InVEST` workspace. If you created your own workspace folder (Step 1), then select it here.

Select the `AestheticQuality` folder and click  to set the main model workspace. This is the folder in which you will find the intermediate and final outputs when the model is run.





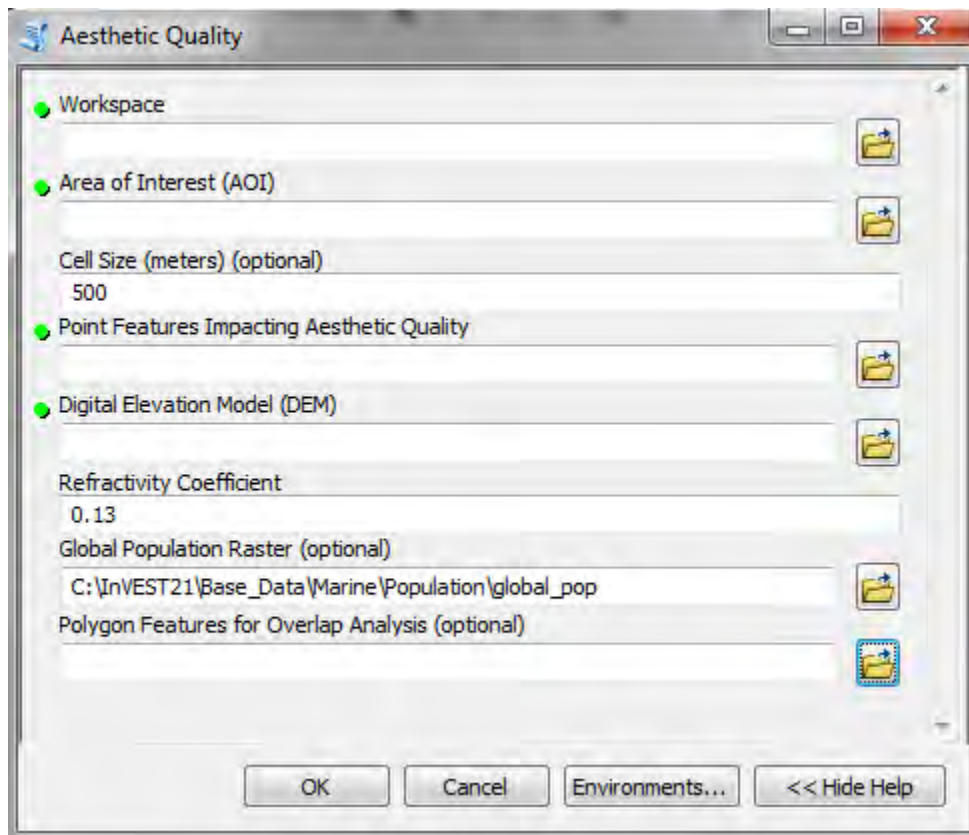

4. Specify the Area of Interest (AOI). The AOI is the geographic area over which the model will be run. This example refers to the `AOI_WCVI.shp` shapefile supplied in the sample data. You can create an AOI shapefile by following the Creating an AOI instructions in the *Frequently Asked Questions*.

Open  the `\InVEST\AestheticQuality\Input` data folder.

If you created your own Input folder in step 1b, then select it here. Select the AOI shapefile and click  to make the selection.

- [-] invest_220.tbx
 - [+] Freshwater
 - [+] InVEST 3.0 Beta
 - [-] Marine
 - [+] Check Extensions and Create GS
 - [-] Coastal Protection
 - [-] Tier 0
 - 1 Fetch Calculator
 - 2 Vulnerability Index
 - [-] Tier 1
 - 1 Profile Generator
 - 2 Nearshore Waves and Erosion
 - [-] Habitat Risk Assessment
 - 1 Ratings Survey Tool
 - 2 Grid the Seascape
 - 3 Habitat Risk Assessment
 - Aesthetic Quality
 - Finfish Aquaculture
 - Overlap Analysis
 - Wave Energy
 - [+] Terrestrial



5. Specify the Cell Size. This option determines the cell size for the output viewshed raster. The default is “500”, meaning the model will run at the 500m resolution utilizing the input DEM. You can type directly into the text box to specify a different value.
6. Specify the Point Features Impacting Aesthetic Quality. This vector dataset represents points that have undesirable effects on aesthetic viewing quality.
Open  the *Input* data folder `\InVEST\AestheticQuality\Input` and click  the `AquaWEM_points.shp` shapefile.
7. Specify the Digital Elevation Model. The digital elevation model provides the base upon *InVESTBase_Data\Marine\DEMs* folder, select the `claybark_dem` raster and click .
8. Specify the Refractivity Coefficient. The model requires a refractivity coefficient. The default value is value 0.13. You can type directly into the text box to specify a different value.
9. Specify Global Population Raster. This dataset represents raster cells of population and is required for the viewshed analysis. Open  the `\InVESTBase_Data\Marine\Population` folder and click  the `global_pop` raster.
10. Specify Polygon Features for Overlap Analysis (Optional). This vector dataset represents polygon areas to be considered for the viewshed analysis. Open  the `\InVEST\AestheticQuality\Input` data folder and add the `BC_parks.shp` shapefile.
11. At this point the model dialog box is completed for a complete run of the Aesthetic Quality model.
Click  to start the model. The model will begin to run and a show a progress window with progress information about each step in the analysis. Once the model finishes, the progress window will show all the completed steps and the amount of time necessary for the model run.

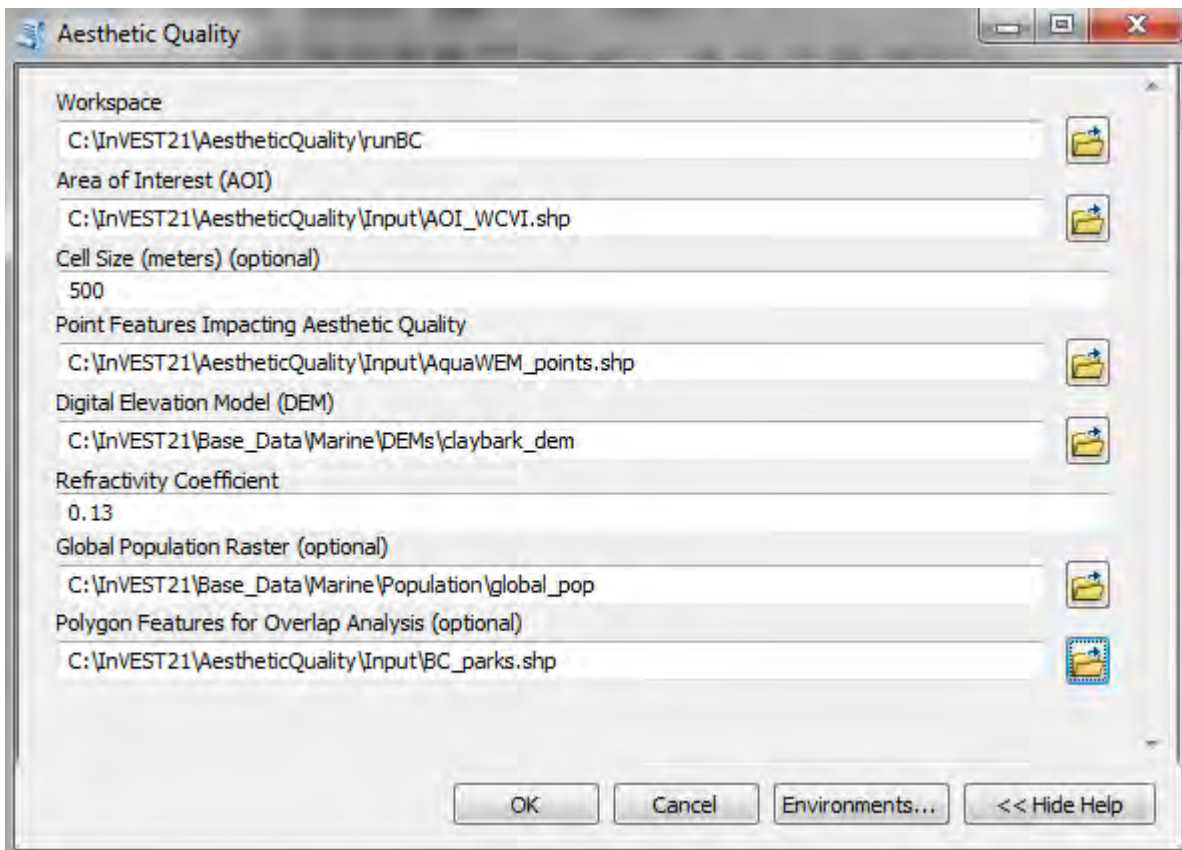

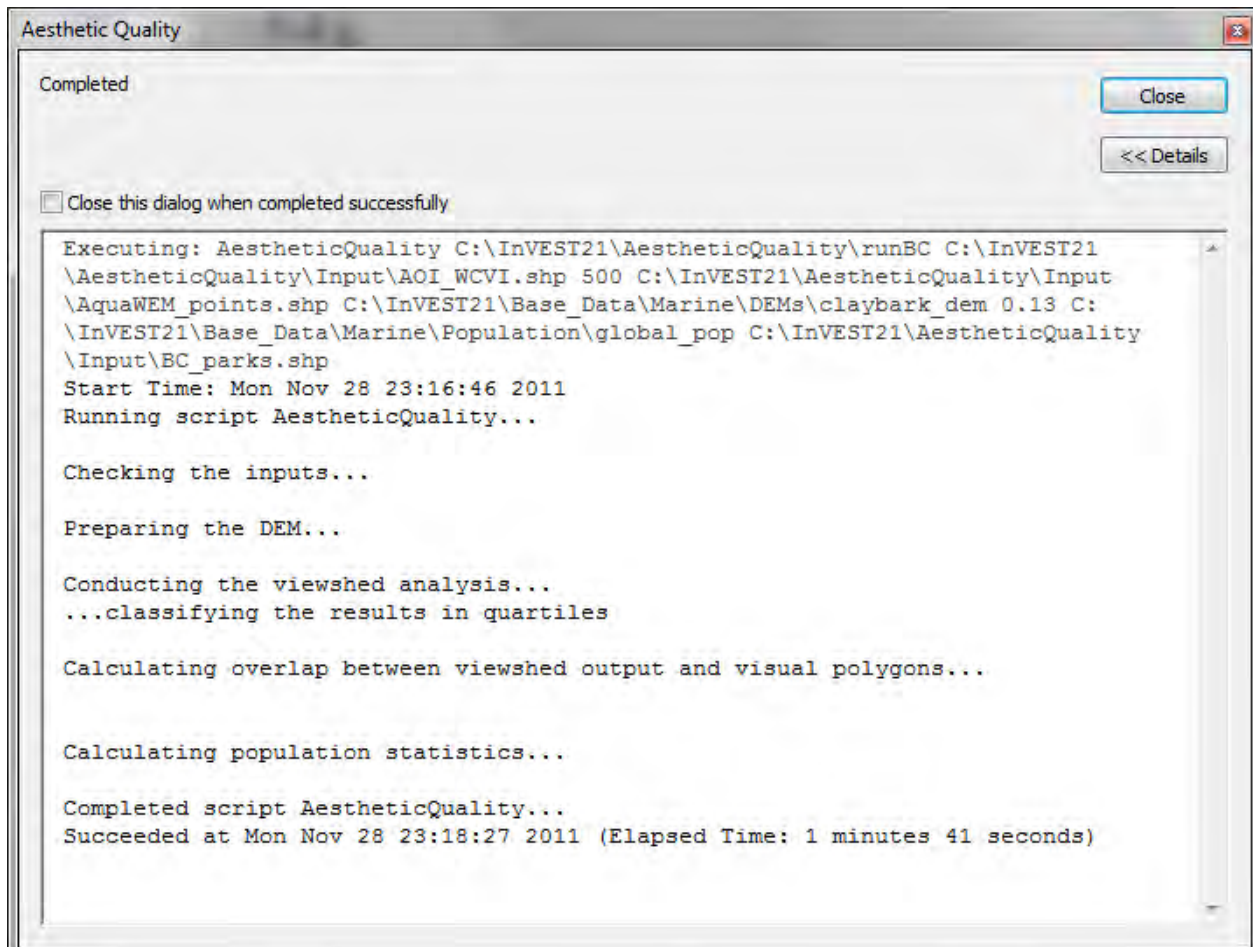

7.6.3 Multiple runs of the model

The model setup is the same as for a single run, but the user needs to specify a new workspace for each new run. Make sure each new workspace exists under the main model workspace folder (i.e. *AestheticQuality* folder in the example above). As long as all data are contained within the main Input data folder you can use the same Input folder for multiple runs. For example, using the sample data, if you wanted to create two runs of the Aesthetic Quality model based on two different visual polygon shapefiles (BC_parks.shp and BC_protectedAreas.shp), you could use the Input data folder under main *AestheticQuality* folder and create two new workspace folders, BC_parks and BC_protectedAreas. See below for an example of the folder setup.

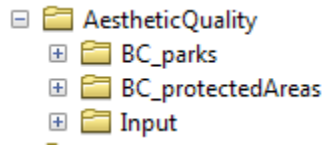

7.6.4 Viewing output from the model

Upon successful completion of the model, you will see new folders in your Workspace called “intermediate” and “Output”. The Output folder, in particular, may contain several types of spatial data, which are described the *Interpreting results* section.

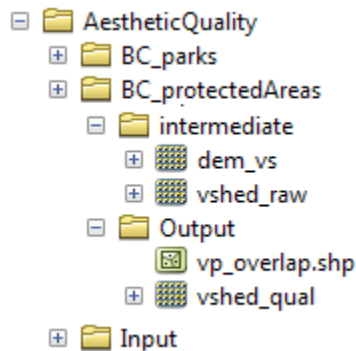

You can view the output spatial data in ArcMap using the Add Data button .

You can change the symbology of a layer by right-clicking on the layer name in the table of contents, selecting “Properties”, and then “Symbology”. There are many options here to change the way the data appear in the map.

You can also view the attribute data of output files by right clicking on a layer and selecting “Open Attribute Table”.

7.7 Interpreting results

7.7.1 Model outputs

The following is a short description of each of the outputs from the aesthetic views model. Each of these output files is saved in the “Output” folder that is saved within the user-specified workspace directory:

Output folder

- Output\vsshed_qual
 - This raster layer contains a field that classifies (based on either quartiles or natural breaks) the visual quality within the AOI. The visual quality classes include: unaffected (no visual impact), high (low visual impact), medium (moderate visual impact), low (high visual impact), and very low (very high visual impact).
 - Additionally, the range of sites visible for each visual quality class is specified in this output’s attribute table.
 - This layer can easily be symbolized by importing the symbology from the file “\AestheticQuality\Input\vsshed_qual.lyr”
- Output\vp_overlap.shp
 - This polygon feature layer contains a field called “AreaVShed” which expresses the percentage of area within each polygon where at least one point contributing to negative aesthetic quality is visible as compared to the total area of that polygon.
 - This layer can easily be symbolized by importing the symbology from the file “\AestheticQuality\Input\vp_overlap.lyr”
- Output\populationStats_[date and time].html
 - This html file includes a table and indicates the approximate number of people within the AOI that are 1) unaffected (no sites contributing to negative aesthetic quality are visible) and 2) affected (one or more sites visible).
- Parameters_[yr-mon-day-min-sec].txt
 - Each time the model is run a text file will appear in the workspace folder. The file will list the parameter values for that run and be named according to the date and time.

Intermediate folder

- intermediate\dem_vs
 - This raster layer is the modified DEM within the user-specified extent. The portions of the DEM that are below sea-level are converted to a value of “0” since all viewing on the ocean will be at the surface.
- intermediate\vsshed_raw
 - This raster layer is the original output after the viewshed tool is run. It contains values ranging from 0 to the total number of points contributing to negative aesthetic quality. For example, all cells with a value of “4” would indicate that at that location four points are visible.

7.8 Case example illustrating results

The following example illustrates the aesthetic views model. In this example, we examine the visual footprint resulting from potential wave energy facilities and aquaculture farms. The following figures and maps are for example only, and are not necessarily an accurate depiction of WCVI. In the first figure, we show the locations of the sites of potential wave energy facilities and aquaculture farms.

In this example, there are four offshore wave energy facilities and ten aquaculture facilities. We then run the aesthetic views model to determine the visual footprint of these potential facilities. To run the model, we first create an area of interest polygon that encompasses all of the site locations and the portion of the sea and landscape that we are interested in evaluating. We then apply an upper bound of 8 km on the search radius. This limits the search distance

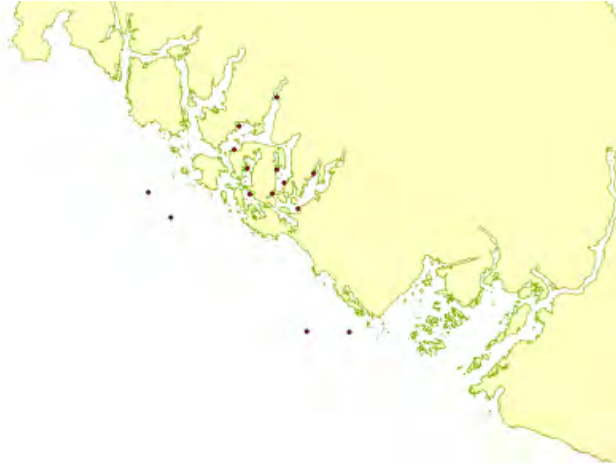

to 8 km when identifying areas that are visible from each observation point. This upper bound is applied by adding the field RADIUS2 to the shapefile specifying the point features contributing to negative aesthetic quality. To limit the search to 8 km, each point is assigned a value of -8000 as shown in the following figure.

Table				
AquaWEM_Real				
	FID	Shape *	Name	RADIUS2
▶	0	Point		-8000
	1	Point		-8000
	2	Point		-8000
	3	Point		-8000
	4	Point		-8000
	5	Point		-8000
	6	Point		-8000
	7	Point		-8000
	8	Point		-8000
	9	Point		-8000
	10	Point		-8000
	11	Point		-8000
	12	Point		-8000
	13	Point		-8000

After completing the steps outlined in the “Running the model” section, we obtain the following map that classifies the visual impacts of these sites.

7.8.1 Classification of visual quality

The resulting map shows the footprint of visual quality from offshore wave energy sites and the aquaculture facilities. The cells highlighted in red are the areas with the highest visual impact; the cells highlighted in green have the lowest visual impact. The grey cells have no visual impact. It is clear from the visual quality map that most offshore areas experience low visual impacts from the wave energy facilities, whereas areas surrounding the clustered aquaculture facilities experience the highest visual impacts. Please be aware that the quality of the viewshed model results depends on the quality of the DEM used in the analysis. Fine resolution DEMs that account for trees, buildings, and other obstructions will give the most realistic results.

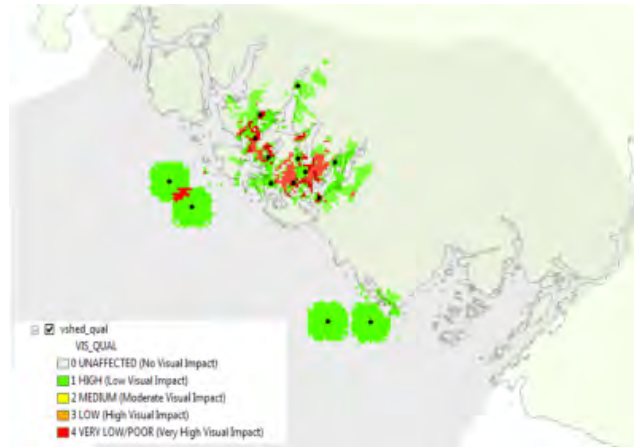

7.8.2 Resident population impacted by visual disamenities

In addition to producing a map of the visual footprint of objects located offshore, the aesthetic quality model also provides a count of the resident population that falls within this visual footprint. The viewshed model uses the Gridded Rural-Urban Population Model Project (GRUMP) dataset to extract the population counts within grid cells that are visible from any of the offshore sites. These counts are then tabulated and documented in the “PopulationStats.html” file found in the output folder. For this example, the number of residents unaffected by the offshore sites is 8554

Population Statistics

Number of Visible Sites	Population
0 (unaffected)	8554
1 or more sites visible	3735

and the population count that falls within grid cells that can see at least one offshore site is 3735. Users again should be reminded that the GRUMP dataset is based on site-specific census data and may not accurately reflect the actual population that uses a particular area. This is particularly true for areas important for tourism and other seasonal activities that census data will not account for.

7.8.3 Viewshed overlap with protected areas

The final optional output of the aesthetic quality tool uses a set of user-specified polygons and computes the percent area within each polygon from which at least one offshore site is visible. To illustrate these results, we use a set of polygons that represent protected areas in the same study area explored above.



The protected areas are shown in the above figure as green polygons and the points represent the location of the offshore wave energy facilities and aquaculture sites. For each protected area in the user-specified area of interest, the model then computes the percentage of each protected area that falls within the viewshed of the wave energy and aquaculture sites. The figure below shows the results for a selection of the protected areas included in the example.

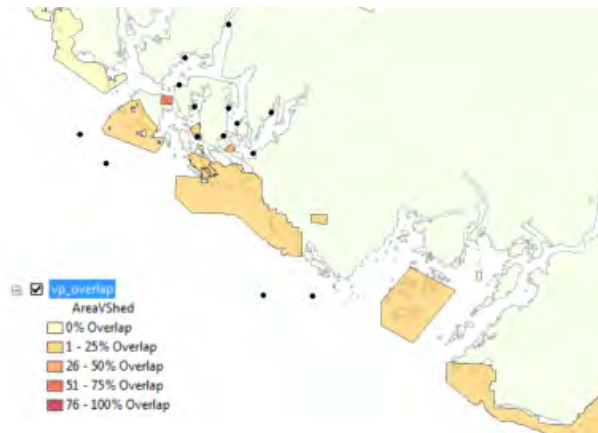

From this example, we see that for most of the protected areas, 1-25% of their total area falls within the viewshed footprint of the wave energy and aquaculture sites. For one of the smaller protected areas, 51-75% of its area falls within the viewshed footprint. These results are not spatially explicit at a fine scale because they do not indicate the exact locations from which one could see the facilities. However, these locations can be identified from the previous aesthetic quality results.

7.9 References

Benson E., Hansen, J., Schwartz, A., and Smersh, G., 1998. Pricing residential amenities: the value of a view. *Journal of Real Estate Research*, 16: 55-73.

Bourassa, S., Hoesli, M. and Sun, J. 2004. What's in a view? *Environment and Planning A*. 36(8): 1427-1450.

Center for International Earth Science Information Network (CIESIN), Columbia University; International Food Policy Research Institute (IFPRI); The World Bank; and Centro Internacional de Agricultura Tropical (CIAT). 2004. Global Rural-Urban Mapping Project (GRUMP), Alpha Version: Population Grids. Palisades, NY: Socioeconomic Data and Applications Center (SEDAC), Columbia University. Available at <http://sedac.ciesin.columbia.edu/gpw>. (downloaded on 1/6/2011).

Environmental Design and Research, P.C. 2006. Seascape and shoreline visibility assessment. Cape Wind Energy Project. Cape Cod, Martha's Vineyard, and Nantucket, Massachusetts. Prepared for Cape Wind Associates, L.L.C. Boston, Mass. Syracuse, N.Y. July 2006.

Firestone, J., Kempton, W. & Krueger, A., 2009. Public acceptance of offshore wind power projects in the USA. *Wind Energy*, 12(2):183-202.

Haggett, C. 2011. Understanding public responses to offshore wind power. *Energy Policy*. 39: 503-510.

Krueger, A., Parson, G., and Firestone, J., 2010. Valuing the visual disamenity of offshore wind power at varying distances from the shore: An application of on the Delaware shoreline. Working paper. Available at: http://works.bepress.com/george_parsons/doctype.html.

Ladenburg, J. & Dubgaard, A., 2009. Preferences of coastal zone user groups regarding the siting of offshore wind farms. *Ocean & Coastal Management*, 52(5): 233-242.

Perez, O.M., Telfer, T.C. & Ross, L.G., 2005. Geographical information systems-based models for offshore floating marine fish cage aquaculture site selection in Tenerife, Canary Islands. *Aquaculture Research*, 36(10):946-961.

Sander, H.A. & Polasky, S., 2009. The value of views and open space: Estimates from a hedonic pricing model for Ramsey County, Minnesota, USA. *Land Use Policy*, 26(3):837-845.

OVERLAP ANALYSIS MODEL: FISHERIES AND RECREATION (TIER 0)

8.1 Summary

Mapping current uses and summarizing the relative importance of various regions for particular activities is an important first step in marine spatial planning. The InVEST Overlap Analysis Model was designed to produce maps that can be used to identify marine and coastal areas that are most important for human use. Initial development of this model was as two separate “Tier 0” models for recreation and fisheries. However, since the underlying approach was fundamentally similar, we combined them into one model that can be used to map not only recreation and fisheries, but also other activities. Inputs include information about where human use activities occur (required), weights that reflect the relative importance of different human uses (optional) and information on spatial variability within uses (optional). Because it simply maps current uses and does not model behavior, this model is not well-suited to the evaluation of how human uses may change in response to changes in the coastal and marine environment. However, it can be used to model scenarios that reflect changes in the areas used by different activities or changes in attributes such as total landings or number of trips that are used to weight activities. This is a “Tier 0” model.

8.2 Introduction

Understanding where and how humans use coastal and marine environments is an essential component of marine resource planning and management. Marine and coastal ecosystems are essential places for a variety of activities including fishing (commercial, recreational, subsistence and ceremonial) and recreation (e.g. boating, kayaking, diving, whale-watching). When siting new activities and infrastructure or zoning areas for particular uses, a key step is the identification and visualization of the variety of human uses that occur in the region and the places in which they overlap (e.g., GBRMPA 2003, CDFG 2008, Beck et al. 2009, CRMC 2010). This allows for the identification of hotspots of human use and highlights regions where the compatibility of various activities should be investigated.

The InVEST Overlap Analysis model provides users with a simple framework for mapping and identifying important areas for human use in the marine environment. The model also allows users to include information about a variety of uses of the coastal and marine environment (e.g., commercial fishery logbooks or landings reports data, participation numbers for recreational activities) that can be used to weigh the relative importance of different uses and locations. The model is simple to use, quick to run, and can be applied in any region of the world where there is spatially-explicit information on human uses. The model does not value environmental services or estimate the economic value of human uses, but the outputs can be used to identify areas and different user groups that may be affected by policy change. The model produces a map of hotspots for human activities (e.g., fishing activity/fishing grounds) across as many human uses as the users chooses to include. Our “tier 0” models for mapping recreation and fisheries converged on this approach. Throughout this chapter we will give examples for both recreation and fisheries. Using the tool across various categories of human uses may make sense in some instances, but devising schemes for weights will likely be

difficult. Outputs can be used to help decision-makers weigh potential conflicts between sectors of spatially-explicit management options that may involve new activities or infrastructure.

The Overlap Analysis Model complements more complicated InVEST fisheries and recreation models that are in development. The fisheries Tier 1 model is appropriate for use with single species or groups of species and is used to estimate the quantity and value of fish harvested by commercial fisheries. Additionally, a recreational submodel can be used to predict the amount of recreational fishing effort required to catch the quantity of fish output from the Tier 1 fisheries model. Fisheries Tier 2 and 3 models will include functionality to incorporate impacts of biogenic habitat on the survival and fecundity of different life-stages of target species, and the ability to wrap around outputs use from more complex food-web models (e.g., Ecopath with Ecosim and Atlantis).

8.3 The model

The InVEST Overlap Analysis model was designed to identify marine and coastal areas most important for human use. The model uses a user-defined gridded seascape (see *Grid the seascape tool* for guidance), existing management areas or hypothetical future zones. The model combines the different input layers of human use and computes an “Importance Score” for each grid cell or management area. If users only know where activities occur but do not have additional information to weight the relative importance of different activities, the default model computes an “Importance Score” by summing the number of activities that occur in any particular cell or zone. Although not required to run the model, users can input qualitative (e.g., indices, scores) or quantitative (e.g., catches, effort levels, revenues, profits) information to weight the importance of different locations for an individual activity and to weight activities compared to one another. The model also allows users to down-weight areas or zones used for different activities as a function of their distance from important land-based hubs such as ports, marinas, or public access points. Model outputs are mapped in the coastal region of interest over the specified gridded seascape or management zones. The default model map output is a shapefile showing the frequency of occurrence of activities across the area of interest. If additional weighting information is included, the model also produces a shapefile showing the gradation of importance across cells or zones. The resulting maps can then be used to evaluate the relative importance of different areas in the seascape for the set of human activities included in the analysis. See *Appendix A* for suggestions for data sources.

8.3.1 How it works

Calculating frequencies (model default)

Users input maps of the locations of multiple human activities. Data is input in a vector format as polygons or points; vector data are rasterized after they are input. In the simplest (default) model, all activities and locations are weighted equally and the model calculates an Importance Score (IS), which is a count of how many activities take place in each grid cell or management zone i :

$$IS_i = \sum_{i,j} U_{ij} I_j \quad (8.1)$$

where U_{ij} = usage of activity j in grid cell or management zone i . U_{ij} is scored by the presence ($U_{ij} = 1$) or absence ($U_{ij} = 0$) of the activity in the cell or zone.

Including weights (optional)

Users are also given the option to apply different weights to each activity. The two ways in which users can provide these weights are as inter- or intra-activity weights:

1. Inter-activity weight: this allows users to weight the importance of activities relative to one another. Users may choose to give more weight in the analysis to certain activities (e.g., those that generate the highest profits of all fleets in the analysis, or are key employers in the region) and less to other activities. For example, if the user is examining 3 activities (1. commercial salmon fishing, 2. commercial crab fishing, and 3. commercial kelp harvest) and commercial salmon fishing is deemed to be twice as important as either commercial crab fishing or commercial kelp harvest, then the user would provide weights of (commercial salmon fishing, commercial crab fishing, commercial kelp harvest)=(2,1,1). Inter-activity weights are included in the input table (see “Running the Model” section below); and/or
2. Intra-activity weight: Spatially explicit information about the relative importance of various locations (points or polygons on the map) for a particular activity can be used to weight the scores used in the model calculations. Importance can be measured several ways. For fisheries, weights might be informed by the amount of fish caught or landed, profits earned, safety or accessibility of the fishing ground, or the cultural value of the area. For recreation, they might be determined by the number of visitors or trips to different areas. For example, if the user is examining three commercial harvesting activities and has catch data for each polygon representing those activities, these intra-activity weights can be included by adding a column “Intra-activity_weight” to the shapefile attribute table of each input activity layer. For this example, the attribute table might look something like this:

Activity	Number	Intra-activity_weight
Commercial_SalmonFishing_1	Polygon1	20000
Commercial_SalmonFishing_1	Polygon2	5000
Commercial_Crabbbing_2	Polygon1	2000
Commercial_Crabbbing_2	Polygon2	200
Commercial_KelpHarvest_3	Polygon1	300
Commercial_KelpHarvest_3	Polygon2	800

If intra- or inter-activity weights are included, IS is weighted by the importance of the cell (or zone) relative to other cells (or zones) with that activity occurring, and/or the importance of the activity relative to other activities included in the analysis. Please see Appendix A for guidance on preparing and including information on intra- and inter-activity weights using qualitative (i.e., scores of ‘more’ or ‘less’ fishing in a cell, visitation or trip numbers for recreational activities) or quantitative (i.e., commercial fishing catch, effort level, revenues, profits) data.

Functionally, IS of grid cell or management zone i is:

$$IS_i = \frac{1}{n} \sum_{i,j} U_{ij} I_j \tag{8.2}$$

where:

n = number of human use activities included in the analysis.

U_{ij} = usage or intra-activity weight (optional) of activity j in grid cell or management zone i . If the user does not include intra-activity weights (i.e., model default), U_{ij} represents usage and is scored by presence ($U_{ij} = 1$) or absence ($U_{ij} = 0$) of the activity in the cell or zone. When intra-activity weights are included, U_{ij} reflects the weights as $U_{ij} = X_{ij} / Xmax_j$, where X_{ij} is the intra-activity weight of activity j in grid cell or management zone i and $Xmax_j$ is the maximum intra-activity weight for all cells or zones where the activity occurs.

I_j = inter-activity weight (optional) of activity j relative to other activities included in the analysis. If the user treats all activities as equally important (model default), I_j is ignored (i.e., $I_j = 1$). When inter-activity weights are included, I_j reflects the weights as $I_j = Y_j / Ymax$, where Y_j is the inter-activity weight of activity j and $Ymax$ is the maximum inter-activity weight for all activities.

8.4 Limitations and simplifications

This “Tier 0” model is a very simple framework that provides little insight into how human activities might change under different scenarios of change in the coastal and marine environment. Such insights are best gleaned from models that include descriptors of human behavior. However, scenarios that add or remove activities or change weights of various activities and/or locations can be used to explore change.

Warning: the model is very sensitive to inter- and intra-activity weights. Therefore, the assumptions you make when including these optional inter- and/or intra-activity weights will strongly affect model outputs. If you are unsure of how to appropriately include inter- or intra-activity weights, we encourage you to conduct several model runs to see how different weighting schemes affect model outputs.

8.5 Data needs

The model uses an interface to input all required and optional model data. Here we outline the options presented to the user via the interface, and the maps and data tables used by the model. First we describe required inputs, followed by a description of optional inputs.

8.5.1 Grid the seascape tool

While not required for the Overlap Analysis model, users have the option to provide an area of interest (AOI) and cell size to “Grid the Seascape” (GS). To run the tool, the user must create a polygon AOI that is projected in meters. After providing a workspace location and AOI, select a cell size to define the width and height of each unique grid cell. By specifying “500” in the interface, an analysis grid within the AOI at a cell size of 500m x 500m will be created. Please see the [Frequently Asked Questions](#) document for instructions on how to create an AOI.

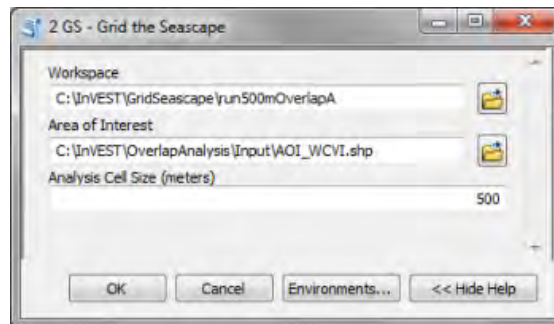

8.5.2 Required inputs

The required inputs are the minimum data needed to run this model. The minimum input data allows the model to run without importance weights or distance decay, both of which are optional parameters.

1. **Workspace Location (required).** Users are required to specify a workspace folder path. We recommend that you create a new folder for each run of the model. For example, by creating a folder called “runBC” within the “OverlapAnalysis\Recreation” folder, the model will create “intermediate” and “output” folders within this “runBC” workspace. The “intermediate” folder will compartmentalize data from intermediate processes. The model’s final outputs will be stored in the “output” folder.

Name: Path to a workspace folder. Avoid spaces.
 Sample path: \InVEST\OverlapAnalysis\Recreation\runBC

- 2. Type of Analysis Zones (required).** This drop down box allows you to summarize model results over a Gridded Seascape (GS) or by Management Zones. The “Gridded Seascape” is generated from the Grid the Seascape tool and is a constant grid size (e.g., 1000m x 1000m), while “Management Zones” should be selected when choosing a predefined polygon input layer for input #3. It may reflect management areas or hypothetical future zoning areas in your study area.

Names: 1) Gridded Seascape (GS) --or-- 2) Management Zones
 File type: drop down options
 Sample (default): Gridded Seascape (GS)

- 3. Analysis Zones Layer (required).** After running the “Grid the Seascape” (GS) tool, a polygon shapefile will be created that contains cells of a user-specified size to instruct the Overlap Analysis model as to the extent and resolution of analysis. If the “GS” option was selected for input #2, select the shapefile found in the “Output” folder from a successful GS tool run. Alternatively, if the “Management Zones” option was selected for input #2, you should provide a polygon shapefile that is projected in meters.

Name: File can be named anything, but no spaces in the name
 File type: Polygon shapefile (.shp)
 Sample path: \InVEST\GridSeascape\run500mOverlapA\Output\gs_[cellsize].shp

- 4. Overlap Analysis Data Directory (required).** Users are required to specify the path on their system to a folder containing only the input data for the Overlap Analysis model. Input data can be point, line or polygon data layers indicating where in the coastal and marine environment the human use activity takes place (e.g., whale watching, diving, kayaking). For instructions on how to create a polygon or raster shapefile, see the [Frequently Asked Questions](#). Please note that optional intra-activity importance information, described below for input #6, can be associated with each layer.

The use of a unique identifier after the underscore (“_”) at the end of the file name allows the model to link the ratings from the recreation or fisheries layers table to the correct input layer. It is recommended that users modify file names and IDs of shapefiles using ArcCatalog. The model allows for a maximum of eighteen layers in this directory. Do not store any additional files that are not part of the analysis in this folder directory.

Name: Path to a recreation data folder. Avoid spaces.
 Sample path: \InVEST\OverlapAnalysis\Input\RecreationLayers_RIS\

Note: All data in this folder must be shapefiles, projected in meters, and contain the following naming convention: “[file name]_[unique Integer ID].shp” (e.g. “Beaches_Rec_1.shp”)

- 5. Overlap Analysis Layers Table (required).** This table contains each layer’s ID, and the optional information (see below) for inter-activity importance/weighting and buffers.

For column “A”, users will enter the names of each layer contained in the data directory specified by input #4. The IDs found in column “B” must correspond to the naming convention for GIS layers (e.g. “Beaches_Rec_1.shp” for ID #1). Users also have the option of buffering the layers by entering a number in column “D” in meters. If the input layer is a polygon, negative buffer values are also permitted. This will shrink the area of the layer before overlay analysis.

Optionally, the user can provide information on the importance of recreation activities or fishing fleets relative to one another. This information can be qualitative or quantitative (see Appendix for further description of data inputs). The model uses this information to weight each activity/fleet’s usage of the grounds by the importance of that activity/fleet relative to others. The distribution of weights is normalized so if layer #1 is weighted with a “4.00” and layer #2 with a “2.00” score then the relative importance of layer #1 is twice that of layer #2.

Table Name: File can be named anything, but no spaces in the name
 File type: `*.xls or .xlsx (if user has MS Excel 2007 or newer)
 Sample: \InVEST\OverlapAnalysis\Input\Recreation_Inputs.xls

LIST OF HUMAN USES	ID	OPTIONAL: Inter-Activity Weight	OPTIONAL: Buffer (meters)
Rec_Beaches	1		250
Rec_Scuba	2		0
Rec_Fishing	3		0
Rec_Surfspots	4		250
Rec_Sightings	5		250
Total # of Activities:	5 <i>(18 max)</i>		

To properly link the information in this spreadsheet, label all input shapefiles ending with "_ID". For example, the spatial dataset for the first entry should read: "Rec_Beaches_1.shp". Only modify values in yellow cells from A2 to D19.

8.5.3 Optional inputs

The next series of inputs are optional, but may become required depending on other choices made.

1. **Importance Score Field Name (optional).** The user has the option of providing information on the importance of locations (i.e., polygons or points) within a layer of human use data (e.g., one fishing ground may be much more valuable than another; certain kayaking routes may be more popular than others). These intra-activity importance scores can be qualitative or quantitative (see Appendix for further description of data inputs) and must be listed in a new column of the attribute tables for each layer included in the Overlap Analysis (see intra-activity weighting in *The model* section). The name given to the column that contains the intra-activity importance scores must be the same for all layers contained within the directory specified by input #4. The model uses this information to weight the importance of areas found within each input layer.

Names: Text string containing letters and/or numbers (must start with a letter).
 Field name must correspond to an existing column name in each layer’s attribute table
 Sample: RIS

2. **Points Layer Indicating Location of Human Use Hubs (optional).** The model also allows users to down-weight areas or zones used for different activities as a function of the distance from important land-based hubs such as ports, marinas, or public access points. This input GIS layer must be a point shapefile and projected in meters.

Names: File can be named anything, but no spaces in the name
 File type: Point shapefile (.shp)
 Sample path: \InVEST\Recreation\Input\PopulatedPlaces_WCVI.shp

3. **Distance Decay Rate (optional).** If a GIS layer is specified for optional input #2, the model will use a decay rate of $\beta = 0.025$ by default. If this input is not specified, no distance decay occurs and this rate is ignored. See

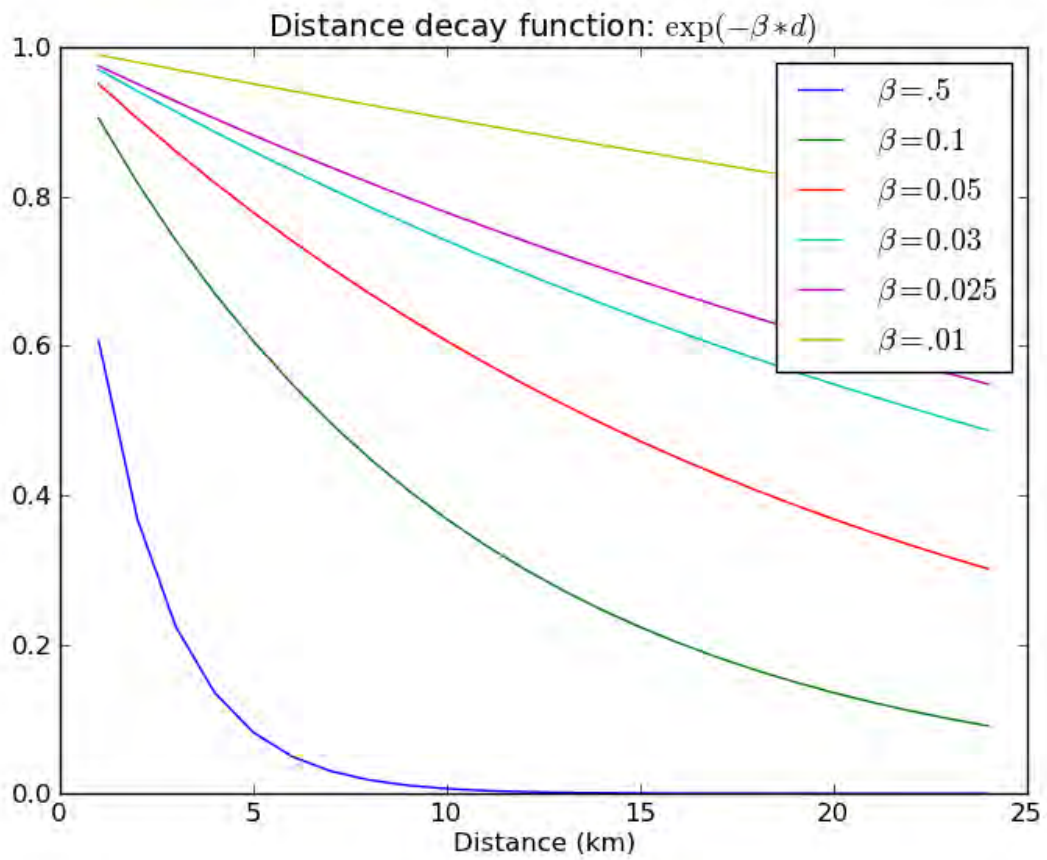

Exploring a project workspace and Input data folder

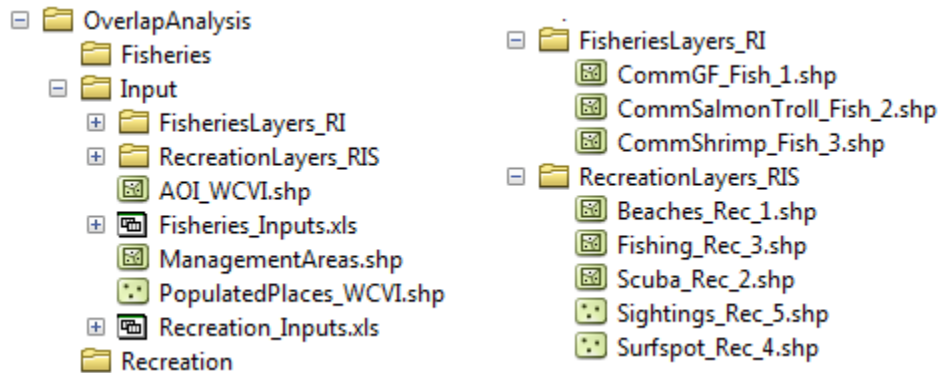

The `\InVEST\OverlapAnalysis` folder holds the main working folder for the model and all other associated folders. Within the `OverlapAnalysis` folder there will be a subfolder named 'Input'. This folder holds most of the GIS and tabular data needed to setup and run the model.

The following image shows the sample folder structure and accompanying GIS data. We recommend using this folder structure as a guide to organize your workspaces and data. Refer to the following screenshots below for examples of folder structure and data organization.





8.6.2 Creating a run of the model

The following example of setting up the Overlap Analysis model uses the sample data and folder structure supplied with the InVEST installation package (see the *Data needs* section for a more complete description of the data). These instructions only provide a guideline on how to specify to ArcGIS the various types of data needed and does not represent any site-specific model parameters. Users might choose different input parameters and/or have location-specific data to use in place of the sample data.

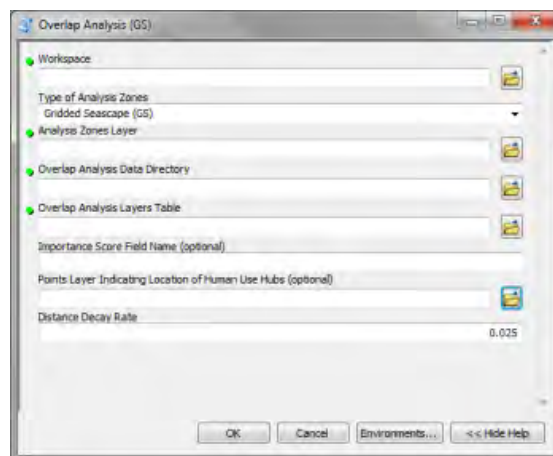
1. Click the plus symbol next to the InVEST toolbox. 
2. Expand the Marine toolset and click on the Overlap Analysis script  **Overlap Analysis (GS)** to open the model.





- Specify the Workspace. Open  the InVEST workspace. If you created your own workspace folder (Step 1), then select it here.

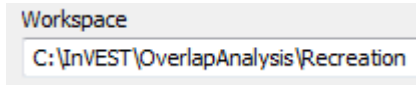

Select the *OverlapAnalysis* folder and click  to set the main model workspace. This is the folder in which you will find the intermediate and final outputs when model is run.

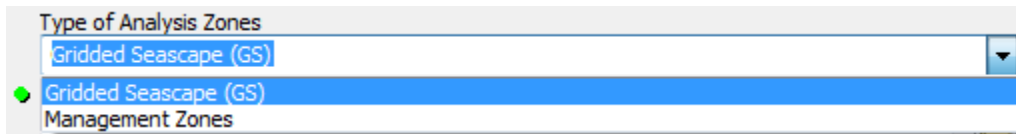

- Specify the Type of Analysis Zones. You can run the model with either: 1. Gridded Seascape (GS), or 2. Management Zones. Option #1 should be utilized after running the “Grid the Seascape” tool and option #2 is for overlap analysis with a polygon shapefile, projected in meters.



- Specify the Analysis Zones Layer. This input is the actual layer to be used for the overlap analysis. Depending on your choice for the previous input, click  and path to either \InVEST\GridSeascape directory and select the polygon shapefile in the “Output” folder from a particular GS tool run or select a polygon shapefile that delineates zones such as *\InVEST\OverlapAnalysis\Input\ManagementZones.shp*

- Specify the Overlap Analysis Data Directory. The model requires the folder location of the data for overlap analysis. Click  and path to the \InVEST\OverlapAnalysis\Input\ folder. Select the RecreationLayers_RIS folder and click  to set this data folder.

- Specify the Overlap Analysis Layers Table. The model requires a table of parameters for how to recognize and optionally buffer or weight each input layer. This information must be stored in a Worksheet in an Excel workbook file (.xls). See the **Data Needs** section for more information on creating and formatting these data. This worksheet will be supplied for you.

Click  and path to the \InVEST\OverlapAnalysis\Input data folder. Double left-click on the Excel file Recreation_Inputs.xls and select the worksheet WCVI\$.

Click  to make the selection.

- Specify the Importance Score Field Name (Optional). As an option, the model allows for intra-activity weights through the specification of the name of an attribute column from the input shapefile layers. In order to utilize this option, this unique field name must be found in each input layer. For this example, type ‘RIS’ directly into the text box space.



Note: Make sure you enter the Importance Score Field Name text string here exactly as it appears in each shapefile’s attribute table heading.

- Specify Points Layer Indicating Location of Human Use Hubs (Optional). This vector dataset represents locations as points to be considered for the distance decay function. Open the \InVEST\OverlapAnalysis\Input data folder and add the *PopulatedPlaces_WCVI.shp* shapefile.

Points Layer Indicating Location of Human Use Hubs (optional)
 C:\InVEST\OverlapAnalysis\input\PopulatedPlaces_WCVI.shp

10. Specify the Distance Decay Rate (Optional). If a point layer is specified above, the model requires a value between 0 and 1 for the distance decay function. The default value is value 0.025 and you type directly in the text box to specify a different value.

Distance Decay Rate
 0.025

11. At this point the model dialog box is completed for a complete run (with all optional inputs for distance decay and intra-activity weights) of the Overlap Analysis model.

Click  to start the model run. The model will begin to run and a show a progress window with progress information about each step in the analysis. Once the model finishes, the progress window will show all the completed steps and the amount of time that has elapsed during the model run.

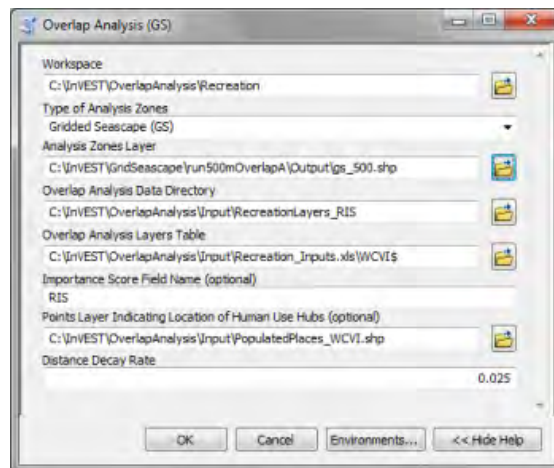

8.6.3 Multiple runs of the model

The tool setup is the same as for a single run, but you must specify a new workspace for each new run. Make sure each new workspace exists under the main workspace folder (i.e. *OverlapAnalysis* folder in the example above). As long as all data are contained within the main Input data folder you can use the same Input folder for multiple runs. For example, using the sample data, if you wanted to create two runs of the Overlap Analysis model based on two different weighting systems for fishing fleets, you could use the Input data folder under main Overlap Analysis folder and create two new workspace folders, runFisheries1 and runFisheries2. See below for an example of the folder setup.

8.6.4 Viewing output from the model

Upon successful completion of the model, you will see new folders in your Workspace called “intermediate” and “Output”. The Output folder, in particular, may contain several types of spatial data, which are described in the **Interpreting Results** section.

You can view the output spatial data in ArcMap using the Add Data button. 

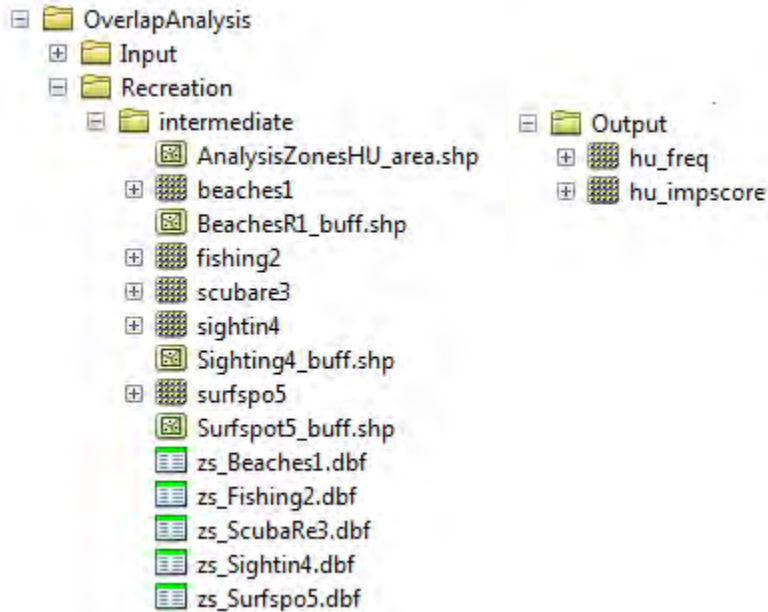
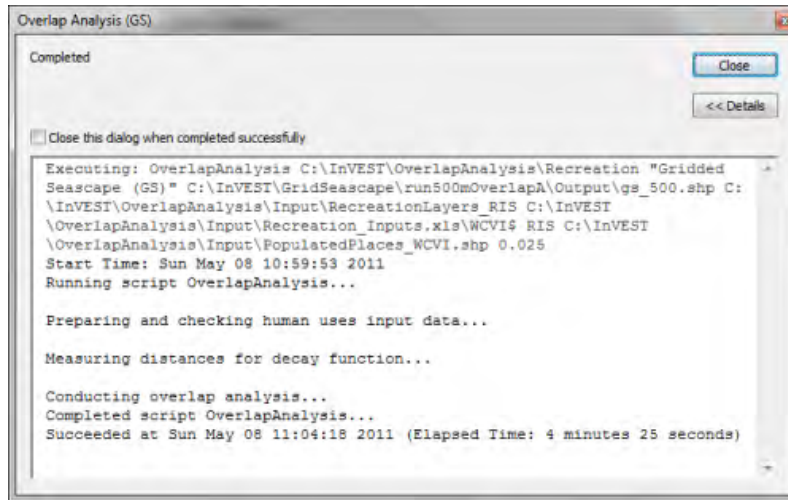

You can change the symbology of a layer by right-clicking on the layer name in the table of contents, selecting “Properties”, and then “Symbology”. There are many options here to change the way the data appear in the map.

You can also view the attribute data of output files by right clicking on a layer and selecting “Open Attribute Table”.

8.7 Interpreting results

8.7.1 Model outputs

The following is a short description of each of the outputs from the Overlap Analysis model. Each of these output files is saved in the “Output” folder that is saved within the user-specified workspace directory:

Output folder

- Output\hu_freq
 - This raster layer depicts the frequency of activities for each cell or management zone for the study area. Each layer input is only counted once regardless of the number of features within that layer overlapping a cell. Therefore, if three layers are specified in the input directory, then the max value of this output is 3.
 - This is the default model output that will be generated for each run of the model.
- Output\huimpscore
 - This raster layer depicts Importance Scores for each cell or management zone for the study area.
 - This output is only generated if the user includes intra-activity weights defined by optional input #1: “Importance Score Field Name”.
- Parameters_[yr-mon-day-min-sec].txt
 - Each time the model is run a text file will appear in the workspace folder. The file will list the parameter values for that run and be named according to the date and time.
 - Parameter log information can be used to identify detailed configurations of each of scenario simulation.

Intermediate folder

- intermediate\[first 8 characters of input layer name]_buff.shp
 - For all layers where a buffer distance is specified in the “Overlap Analysis Layers Table” (input #5), there will be a vector layer with the buffer applied.
- intermediate\[first 7 characters of input layer name][ID]
 - After all the specified input layers have been buffered, these files are the rasterized copies at 50m resolution.
- intermediate\zs_[first 7 characters of input layer name]_[ID].dbf
 - These .dbf tables provide zonal statistics for grid cell values where a particular input layer overlaps analysis cells or zones.
- intermediate\AnalysisZonesHU_area.shp
 - This shapefile contains all the overlap analysis calculations. Outputs are generated from the statistics in this polygon feature class.

8.8 Case examples illustrating results

We present examples of use of the Overlap Analysis model for the West Coast of Vancouver Island, British Columbia, Canada for two types of human uses: 1) recreational activities (diving, kayaking, recreational fishing, wildlife viewing, beach going and surfing), and 2) commercial fisheries (3 fleets: groundfish trawl/longline, salmon troll and shrimp trawl).

8.8.1 Example illustrating results with recreational data

The following example illustrates the overlay model using example recreational data from the west coast of Vancouver Island. In this example, we look at how different recreational activities are combined in space to identify recreation ‘hotspots’.

1. Data inputs, all of which are found in the sample data included with the InVEST installation, are as follows:
 - Activity layers: we include five data layers that contain point and polygons data for five different recreational activities (Figure 2):
 - Surfing
 - Wildlife Viewing (The wildlife viewing data not represent actual sightings. They are used here for illustrative purposes.)
 - Beach Going
 - Recreational Fishing
 - Diving
2. Type of Analysis zones: Gridded Seascape (GS): the Analysis Zone Layer for the GS was generated using the “Grid the Seascape” tool (see “Grid the Seascape Tool” at the beginning of the Data Needs in this chapter), by defining an Area of Interest (AOI_WCVI.shp) and an Analysis Cell Size of 1000 meters.
3. Fisheries/Recreation Layers table: the WCVI worksheet within Recreation_Inputs.xls was used to index the five recreation layers and to include 250m buffers around the two point layers (surfing spots wildlife viewing; optional inputs). The tool requires all point shapefiles to be buffered with a minimum distance of 50m. Optional inter- and intra-activity weights are not used in this example.

Outputs: The resulting map highlights the cells within the area of interest that are ‘hotspots’ for recreation. One can easily identify the areas that are used by people participating in one or more of the five recreational activities included in the analysis. It is important to remember that in this example each grid cell counts only the presence or absence of each activity and does not consider the density of points in a cell.

The results from the analysis provide important visual insights that will allows users to identify which marine and coastal areas are most important in supporting a set of activities and can also be used to identify potential conflicts with competing uses of the same space. In addition to the map layer, the output folder also includes the HU_calcs .csv file that includes the ID of each grid cell, the count of the number of activities occurring in the grid cell.

8.8.2 Example illustrating results with commercial fisheries data

The following example illustrates the application of the Overlap Analysis model to some west coast of Vancouver Island (WCVI) commercial fisheries. In this example, we show which areas of the coastal and marine environment off the west coast of Vancouver Island, British Columbia, Canada are 1) most heavily used (default model run), and 2) of the most importance (intra- and inter-activity weights included) for 3 commercial fishing fleets (groundfish trawl/longline, salmon troll, and shrimp trawl).

Data inputs, all of which are found in the sample data included with the InVEST installation, are as follows:

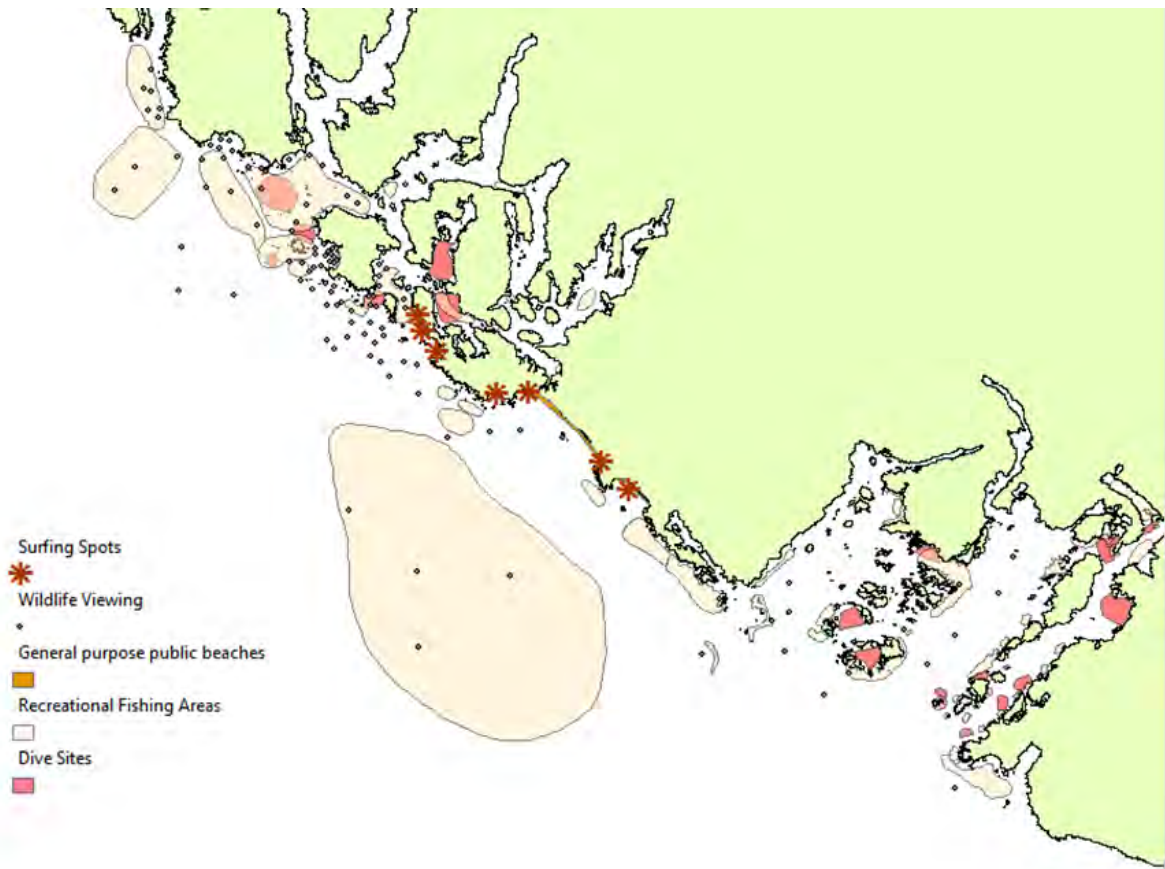

Figure 8.1: Locations of recreational activities

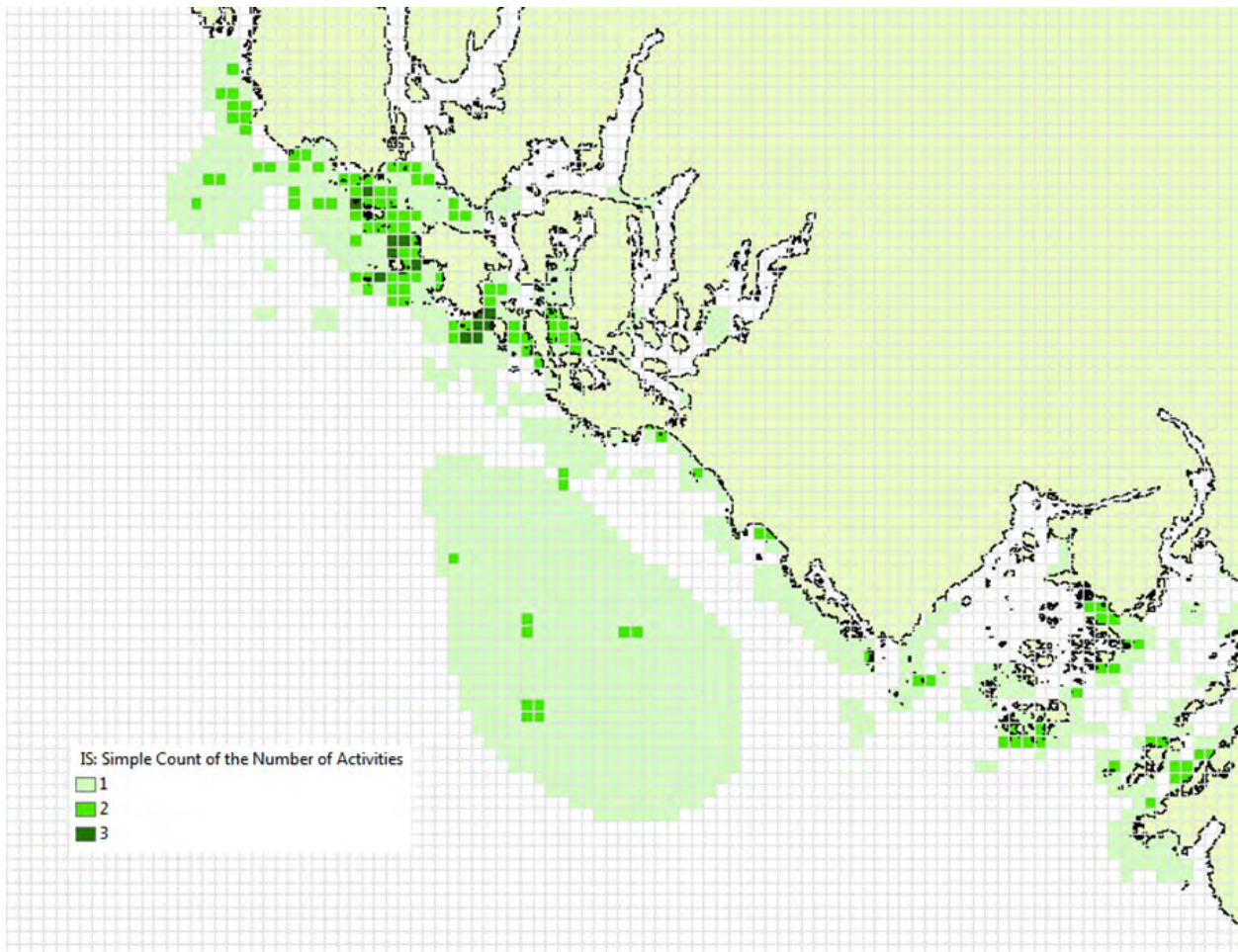

Figure 8.2: Map of recreation ‘hotspots’ identifying the number of activities occurring in each 1000m x 1000m grid cell.

1. Activity layers: we include 3 data layers that contain polygons of areas fished by the commercial groundfish trawl/longline (CommGF_1.shp), salmon troll (CommSalmon_Troll_2.shp), and shrimp trawl (CommShrimp_3.shp) fleets. Data are from GeoBC, which manages the provincial geographic information clearinghouse for British Columbia. Data were collected from 1993-95 through interviews with fisheries officers for the WCVI.
2. Type of Analysis zones: Gridded Seascape (GS): the Analysis Zone Layer for the GS was generated using the “Grid the Seascape” tool (see “Grid the Seascape Tool” at the beginning of the Data Needs in this chapter), by defining an Area of Interest (AOI_WCVI_med.shp) and an Analysis Cell Size of 1000 meters.
3. Fisheries/Recreation Layers table: the WCVI worksheet within Fisheries_Inputs.xls was used to index the 3 commercial fishing fleets and to include inter-fleet weights (an optional input). Inter-activity weights of \$62,000,000, \$60,000,000, and \$37,000,000 were selected for commercial groundfish trawl and longline, salmon troll, and shrimp trawl, respectively, which were the values of landed catch from these 3 fleets in 2006 (DFO 2008). We did not include buffers (an optional input) around any of the fleet’s layers.
4. Intra-activity weights (optional input): Each fishing fleet layer contains unique areas used for fishing, which are coded by how the fisheries officers who were interviewed to generate the layers ranked the Relative Importance (RI) of the area as compared to other catch areas for that fishery in the WCVI. RI scores range from 1 (very low importance) to 4 (high importance); RIs for the groundfish fishery layer are shown in Figure 4, with fishing grounds with the lowest RIs shown in the lightest green and highest RIs in the darkest green.

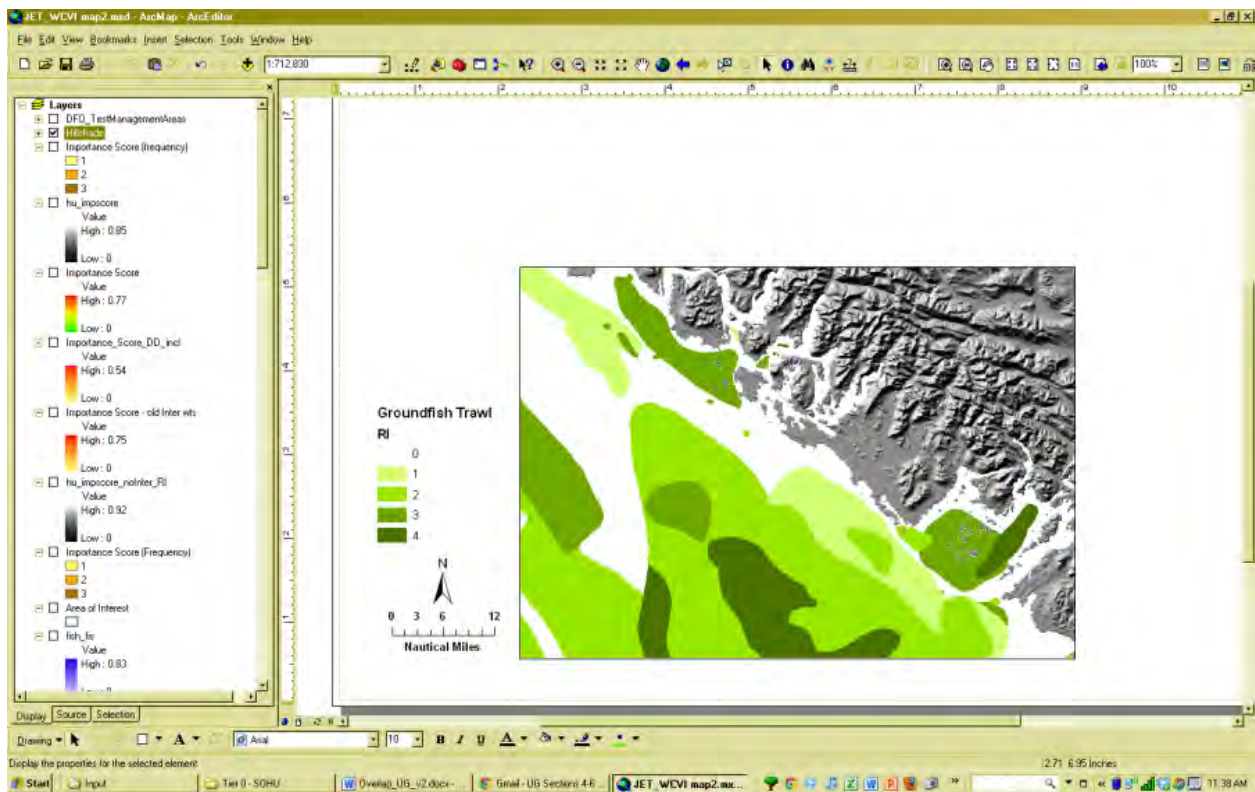

Figure 8.3: Commercial groundfish trawl and longline fleet fishing grounds off the WCVI. RI = intra-activity weights showing relative importance of different fishing grounds. High values (darker shades of green) indicate more important areas.

Outputs:

In the resulting map from the default model run (Figure 5), it is easy to identify areas utilized by all three fleets (darkest cells) and areas devoid of use (white cells). There are three areas of the study area that are used by all fleets: the central offshore portion, and two areas in the southern portion.

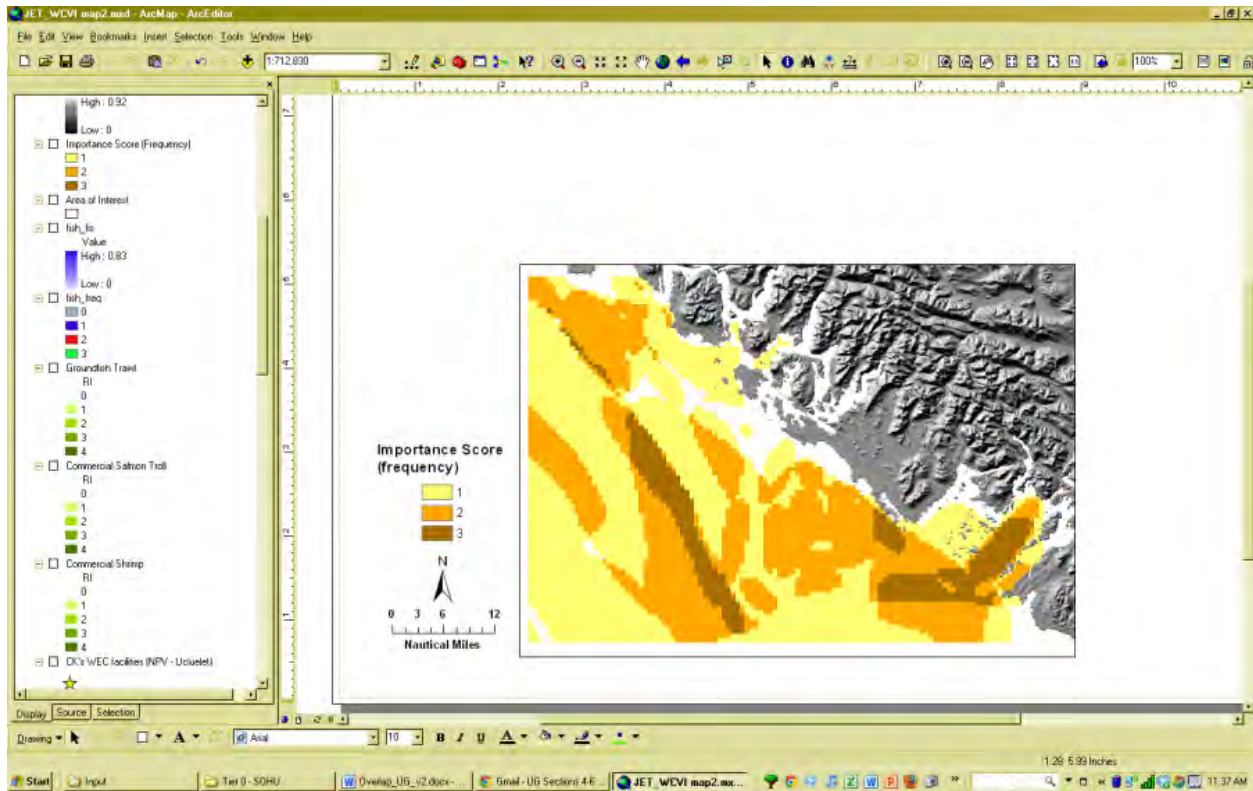

Figure 8.4: Output of Overlap Analysis Model: frequency of use of grid cells by the 3 fishing fleets.

Since optional intra- and inter-fleet weights were included, the model also outputs a map of Importance Scores (Figure 6). By including the weights, we see that several areas shown in red only have 2 fleets operating (Figure 5), but are actually as ‘important’ as areas used by all 3 fleets. This is due to the importance of the individual polygons within the fleet’s layer and also the importance of the fleet relative to the others. With the additional weighting information, decision-makers can begin to visualize ‘hotspots’ of activity beyond simple presence or absence of the activity.

8.9 Appendix A

8.9.1 Preparing input data

Maps of fishing grounds

Users should create a layer of polygons or points to define where individual fishing fleets operate. Fleets can be defined however you deem appropriate. Often, fleets are defined by their sector (e.g., commercial, recreational, subsistence), the species or species complexes they target (e.g., prawn, salmon, groundfish), and the gear that they use (e.g., trawl, seine, longline). For example, fleets might be commercial groundfish trawl, subsistence salmon seine, or recreational tuna hook and line.

For each fleet you decide to include, you must have information on where that fleet fishes. Locations can be points or polygons. You can generate these layers if existing maps of spatial distribution of fishing catch or effort are available to you. These maps are not often readily available, in which case, you can summarize catch, effort, or revenue data by management zone or statistical area. Availability of these data varies regionally – most regional management councils in the U.S. collect these data and make them publicly available through data clearinghouses associated with regional management councils (e.g., Pacific Fisheries Information Network associated with Pacific

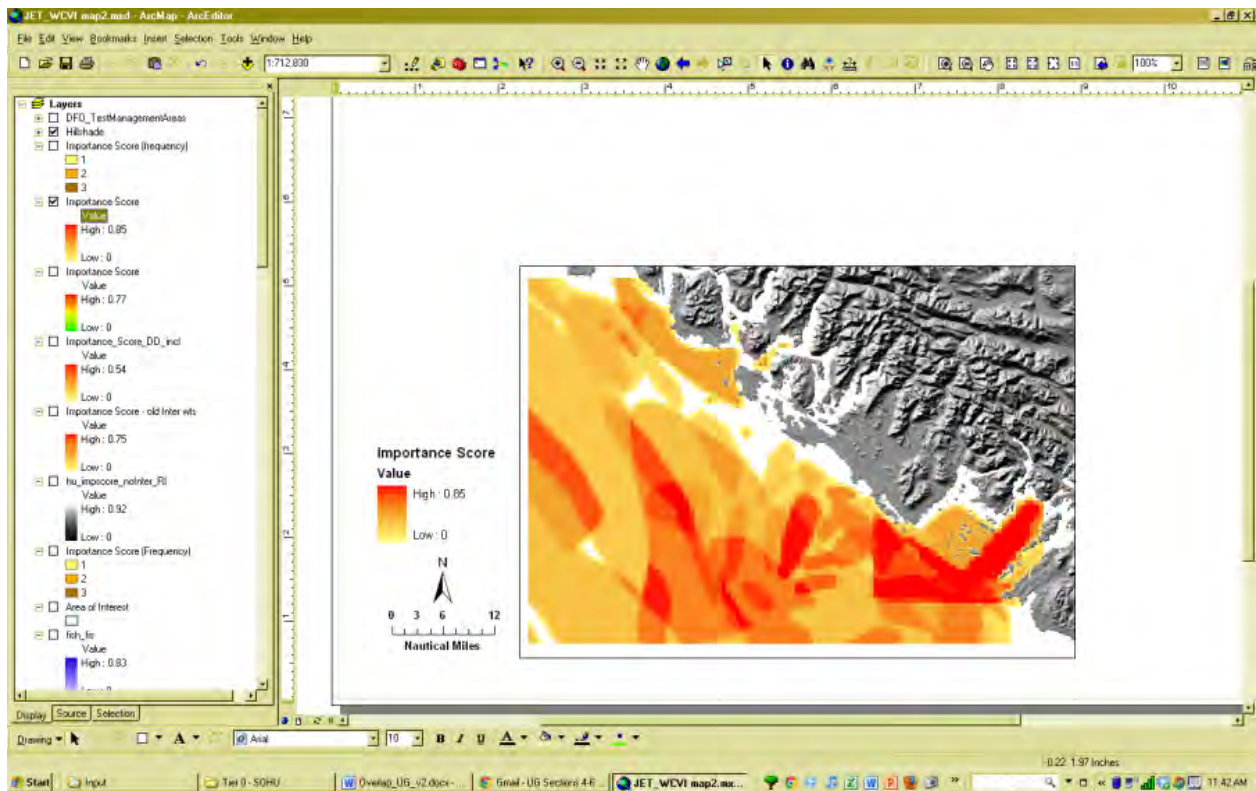

Figure 8.5: Output of Overlap Analysis Model: Importance Scores of grid cells based on activity, inter- and intra-activity weights for the three fishing fleets.

Fisheries Management Council). When summary by management zone or statistical area is unavailable, information can be solicited from stakeholders through exercises where they draw polygons or points on maps. You can collect these data with the InVEST drawing tool (forthcoming). If none of these are options for you, but you have habitat information available, it is possible to draw habitat-species-gear associations and coarsely estimate where fleet activity may occur.

Recreational activity layers

Spatially explicit data on recreation activities can be collected from a variety of sources including local tourism operators, government agencies, and guide books. In most areas, there is no clearinghouse for this type and users will likely need to combine data from a variety of sources.

Importance data (optional)

Intra-fleet weights

Quantitative or qualitative data on which locations in the coastal and marine environment are most or least important for a human use (i.e., intra-activity weights) can be easily prepared and included in the Overlap Analysis model. Whichever type of data is used does not need to be consistent across human use activities. For example, when spatially-explicit catch data exist for one fishing fleet, and another fishing fleet only has qualitative rankings of importance of different fishing grounds, both data sets can be used. Intra-fleet weights are entered for each polygon or point in each data layer's attribute table. If intra-fleet weights are missing for one or more data layers in the analysis, users must include a placeholder column (i.e., values for all polygons in the layer = 1) for the model to run correctly.

Quantitative data are likely to be catch, effort, profit, or revenue information for fisheries. For recreation, the number of trips or number of visitors to each site is the suggested metric to be used to weight activities. Alternatively, users may use the number of days that an area is open to particular activities or other metrics that proxy for importance or usage. Higher values should indicate polygons or points of higher importance than those with lower values.

Qualitative scoring is a good option for users without quantitative input data. Low scores should indicate least important locations for the activity, high scores most important areas, and multiple areas should be allowed to have the same score (i.e., areas are given scores, not ranks). We encourage users to take care in assignment of values to locations as these values strongly influence outcomes. For example, if one fishing area polygon is given a score of 1, and another a score of 2, is the 2nd polygon twice as "important" as the first? If not, and the two polygons are more similar in their importance, the user could consider scoring more closely to one another (e.g., score of 1.75 and 2, instead of 1 and 2) or score on a larger scale (e.g., scores of 4 and 5, instead of 1 and 2). The onus is on the user to decide which range of weights to use. If you are unsure of how to appropriately include these weights, we encourage you to conduct several model runs to see how different weighting schemes affect model outputs. A common method for obtaining qualitative information on the importance of an activity is by querying stakeholders or decision-makers in the region. InVEST will soon include a mapping tool to help collect data from stakeholders. The tool will include functionality for entering intra-activity weights. If using the InVEST drawing tool (forthcoming) while querying stakeholders, importance scores can be input when generating layers.

Once intra-activity weights are input into the model, they are scaled by the maximum value for all locations where the activity occurs. For example, if the user has identified 3 fishing grounds for a fleet, with values of 2, 4, and 5, they will be scaled by 5, to be 0.4, 0.8 and 1.0.

Inter-activity weights

The user has the option to include information on the importance of activities relative to one another so that all activities are not treated equally. This information is not spatially explicit, rather is in the form of one value for each activity. If the user chooses to include inter-activity weights, they must be included for all activities. Inter-activity weights can be qualitative (e.g., stakeholder designated) or quantitative (e.g., total catch, effort, profit, or revenue; socio-economic

assessment of contributions of each fishing fleet to community stability or tax base), but the same metric should be used to weight all activities. For recreation, if the user does not have spatially explicit data on numbers of recreation trips, but does have the aggregate number of trips or participants for each activity, these numbers can be used to construct an importance ranking of each activity by using the percentage of trips / participants in each activity as inter-activity weights. For fisheries, for example, if running the model for three fishing fleets, inter-activity weights could be calculated using total revenue earned by each fleet as is done in the example presented earlier in this chapter. It would be inappropriate to determine weights by comparing one fleet's catches to the others' revenues. Given this caution, when determining inter-activity weights, users should choose a common quantitative (e.g., catch, revenue for fishing fleets) or qualitative (e.g., scores from stakeholder input) metric that is applicable across all activities. Similar to the intra-activity weights, inter-activity weights are not ranks (i.e., activities can have the same weights), and must be included for all data layers. Once input into the model, quantitative or qualitative values are scaled by the maximum value for all activities.

The caution in the preceding, intra-activity, section about the numeric scales used for qualitatively weighting activities applies here, as weights strongly affect model outputs. To reiterate, using a hypothetical model run for recreational data, if the inter-activity weight for whale-watching is 1, and kayaking 2, is the kayaking twice as "important" as whale-watching? If the activities are actually more similar, the weights should be closer to one another (e.g., score of 1.75 and 2, instead of 1 and 2) or score on a larger scale (e.g., scores of 4 and 5, instead of 1 and 2). Users are responsible for choosing the range of weights to use, and we encourage you to conduct several model runs to see how different weighting schemes affect model outputs.

8.10 References

- Beck, M.W, Z. Ferdana, J. Kachmar, K. K. Morrison, P. Taylor and others. 2009. Best Practices for Marine Spatial Planning. The Nature Conservancy, Arlington, VA. 32 pp.
- CDFG (California Department of Fish and Game). 2008. California Marine Life Protection Act. Master Plan for Marine Protected Areas. 110 pp.
- CRMC (Coastal Resources Management Council). 2010. Rhode Island Ocean Special Area Management Plan: Adopted by the Rhode Island Coastal Resources Management Council October 2010. 993 pp.
- DFO (Department of Fisheries and Oceans). 2008. Canadian Fisheries Statistics 2006. Ottawa: Fisheries and Oceans Canada.
- GBRMPA (Great Barrier Reef Marine Park Authority). 2003. Great Barrier Reef Marine Park Zoning Plan 2003. Australian Government. 220 pp.

HABITAT RISK ASSESSMENT

9.1 Summary

The condition of a habitat is a key determinant of the environmental services it can provide. For example, multiple stressors including fishing, climate change, pollution and coastal development threaten the ability of coastal ecosystems to provide the valuable goods and services that people want and need. As human activities continue to intensify, so too does the need for quick, clear and repeatable ways of assessing the risks posed by human activities under various management plans. The InVEST habitat risk assessment (HRA) model allows users to assess the risk posed to coastal and marine habitats by human activities and the potential consequences of exposure for the delivery of environmental services and biodiversity. The InVEST HRA model is similar to the InVEST biodiversity model in that both models allow users to identify regions on a landscape or seascape where human impacts are highest. While the biodiversity model is intended to be used to assess how human activities impact biodiversity, the HRA model is better suited to screening the risk of current and future human activities to prioritize management strategies that best mitigate risk. We built and tested the HRA model in marine and coastal systems, and discuss it accordingly, but it easily can be applied to terrestrial systems.

Risk of human activities (e.g., salmon aquaculture, coastal development, etc.) to habitats (e.g., seagrasses, kelp forests, mangroves, reefs) is a function of the exposure of each habitat to each activity and the consequences for each habitat. Exposure to stressors can arise through direct overlap in space and time or through indirect effects (i.e. finfish farms in an enclosed bay may degrade water quality and thus impede eelgrass growth throughout the bay, even if the netpens are not situated directly over eelgrass beds). Consequence depends on the effects of activities on habitat area and density, and the ability of habitats to recover from these effects (i.e. through processes such as recruitment and regeneration). Outputs from the model are useful for understanding the relative risk of human activities and climate change to habitats within a study region and among alternative future scenarios. Model outputs can help identify areas on the seascape where human activities may create trade-offs among environmental services by posing risk high enough to compromise habitat structure and function. The model can help to prioritize areas for conservation and inform the design and configuration of spatial plans for both marine and terrestrial systems. This is a Tier 0 model.

9.2 Introduction

Nearshore habitats such as kelp forests and eelgrass meadows provide valuable environmental services including the protection of shorelines from storms, nursery habitat for fisheries and carbon storage and sequestration. As these habitats become degraded by human activities, the environmental services they provide are threatened. The impacts of human activities in coastal areas, both on land and in the sea, are pervasive in coastal ecosystems. Recent global analyses have revealed that almost no area of the world's oceans is untouched by human impacts (Halpern et al. 2008). Thus, an understanding of the location and intensity of human impacts on nearshore ecosystems is an essential component of informed and successful coastal and ocean management. The InVEST HRA model allows users to assess the threat of human activities to the health of these ecosystems.

9.2.1 InVEST biodiversity model vs. InVEST habitat risk assessment model

A primary goal of conservation is the protection of biodiversity; biodiversity is intricately linked to the production of environmental services. While some consider biodiversity itself to be an environmental service, the InVEST biodiversity model (found in the terrestrial toolbox) treats it as an independent attribute of natural systems, with its own intrinsic value (InVEST does not monetize biodiversity). InVEST includes a biodiversity model because natural resource managers, corporations and conservation organizations are becoming increasingly interested in understanding how and where biodiversity and environmental services align in space and how management actions affect both. The biodiversity model uses habitat quality and rarity as a proxy for diversity.

When developing a similar model with marine systems in mind, differences in data availability (e.g. the rarity of an analog to land-use/land-cover maps in marine systems) and differences in thinking (e.g. the prevalence of a risk-assessment framework in fisheries science) led us to the development of the habitat risk assessment model described in this chapter.

Both the biodiversity model and the HRA model can be used to identify areas on a landscape or seascape where the risk posed by human activities is highest. Indeed, while the two models are segregated into the marine and terrestrial toolboxes, they can be used across systems. However, the modeling approaches differ in several ways. First, the exposure-consequence framework of the HRA model allows model results to be interpreted in a manner that helps users explore which types of management strategies are likely to most effectively reduce risk (Figure 1). For example, ecosystems with high exposure and high consequence may be targeted for intense active management, while effective strategies for ecosystems with low exposure to human stressors but high consequence may include close monitoring but little active intervention unless exposure increases. Second, the transparent flexible structure and explicit visualization of data uncertainty in the HRA model facilitate its use in both data-rich and data-poor situations. Finally, the biodiversity model is better suited for terrestrial applications than marine applications because it requires a land use land cover map as an input. The HRA model can be used in both marine and terrestrial systems.

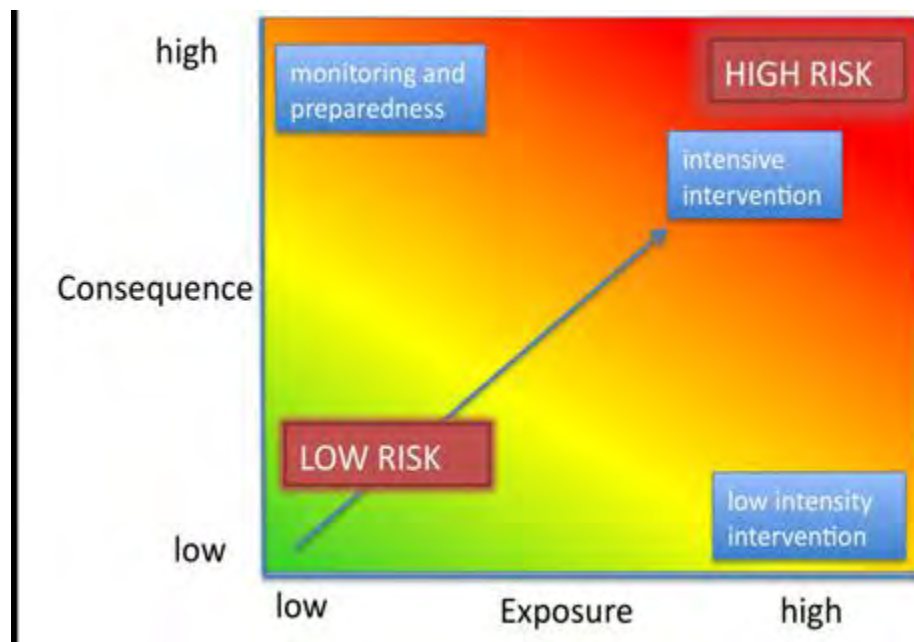

Figure 9.1: Habitats with high exposure to human activities and high consequence are at high risk. Plotting exposure and consequence data in this plot allows users to visualize risk, and to assess which types of risk are more effectively mitigated by human intervention (risks driven by exogenous human factors, top right region of the risk space) and which types of risk are better addressed through monitoring and preparedness (risks driven by endogenous habitat-specific factors). (Adapted from Dawson et al. 2011).

Risk assessment has a long history in the field of ecotoxicology, and is now emerging as a valuable method in

ecosystem-based fisheries management (Astles et al. 2006, Hobday et al. 2011). Risk assessment is used to determine the likelihood that a hazard will cause undesired consequences (Burgman 2005). In the context of marine ecosystem-based management, risk assessment evaluates the probability that human activities will impede the achievement of desired marine management objectives. In the HRA model, we define risk as the likelihood that human activities will reduce the quality of nearshore habitats to the point where their ability to deliver environmental services is impaired. Researchers have made significant progress in evaluating human impacts on marine ecosystems in recent years. However many of these approaches lack generality because they are focused on the effects of a single sector (i.e. fisheries e.g. Astles et al. 2006, Hobday et al. 2011), or have limited transparency and flexibility because they are based on expert opinion (Halpern et al. 2008, Teck et al. 2010). The HRA model in Marine InVEST builds on these approaches and allows users to evaluate the risk posed by a variety of human activities to key coastal habitats in a transparent, repeatable and flexible way.

9.3 The model

The risk of human activities to coastal and nearshore habitats is a function of the habitat's exposure to the activity and the consequence of exposure. To determine exposure, users provide model inputs such as base maps of habitat distribution and human activities, the timing and intensity of the activity and the effectiveness of current management practices in safeguarding habitats. To determine consequence, users provide model inputs such as observed loss of habitat and the ability of habitats to recover. The model is flexible and can accommodate data-poor and data-rich situations. Data may come from a combination of peer-reviewed sources at the global scale and locally available fine-scale data sources. Model inputs and results can be updated as better information becomes available.

The HRA model produces maps that display the relative risk from a variety of human activities on habitats within a study region and among alternative future scenarios. When run as part of a complete Marine InVEST analysis, the HRA model can be used to identify which human activities are likely to cause trade-offs in other environmental services. As a result, the model will help managers prioritize and evaluate management strategies with regards to their effectiveness of reducing risks to nearshore habitats and maintaining the delivery of desired environmental services.

9.3.1 How it works

The HRA model combines information about the exposure of habitats to each stressor with information about the consequence of that exposure for each habitat to produce maps of risk to habitats and habitat quality. Exposure depends on the extent of geographic overlap between habitats and human activities, the duration of time that the activity and habitat overlap, the intensity of the stressor and the degree to which management strategies mitigate impact. The consequence depends on the degree of habitat loss, change in habitat structure and the ability of habitats to recover from these effects (i.e., through life history traits such as recruitment and regeneration rates). The modelling approach is flexible so if any of the factors that influence exposure and consequence are irrelevant in a particular case, they need not be included (see No Score option in the following section).

Risk of human activities to habitats

The risk of human activities to habitats is modeled in four steps.

Step 1. The first step involves determining the likelihood of exposure of the habitat to the stressor and the consequence of this exposure. Exposure and consequence are both determined by assigning a score (HIGH, MEDIUM or LOW) to a standardized set of criteria for each attribute. Guidelines for scoring each criterion are provided in the GUI (graphical user interface) help windows and summarized below. To ensure transparency, we recommend that scores be determined using readily available data from peer-reviewed literature or published reports. However, you are free to use any data you believe to be the most accurate. For each score assigned, you have the option of indicating the quality of the data used to determine the score and the importance of the criteria relative to other criteria. This allows you to assign greater weight to criteria for which the confidence in the scoring was higher or to criteria that you think

are more important contributors to risk in your system. Thus, the overall exposure E and consequence C scores are calculated as weighted averages of the exposure values e_i and consequence values c_i for each criterion i as

$$E = \frac{\sum_{i=1}^N \frac{e_i}{d_i \cdot w_i}}{\sum_{i=1}^N \frac{1}{d_i \cdot w_i}} \quad (9.1)$$

$$C = \frac{\sum_{i=1}^N \frac{c_i}{d_i \cdot w_i}}{\sum_{i=1}^N \frac{1}{d_i \cdot w_i}} \quad (9.2)$$

where d_i represents the data quality rating for criterion i , w_i represents the importance weighting for criterion i and N is the number of criteria evaluated for each habitat.

Step 2. The second step combines the exposure and response values to produce a risk value for each stressor-habitat combination. Risk to habitat i caused by stressor j is calculated as the Euclidean distance from the origin in the exposure–consequence space,

$$R_{ij} = \sqrt{(E - 1)^2 + (C - 1)^2} \quad (9.3)$$

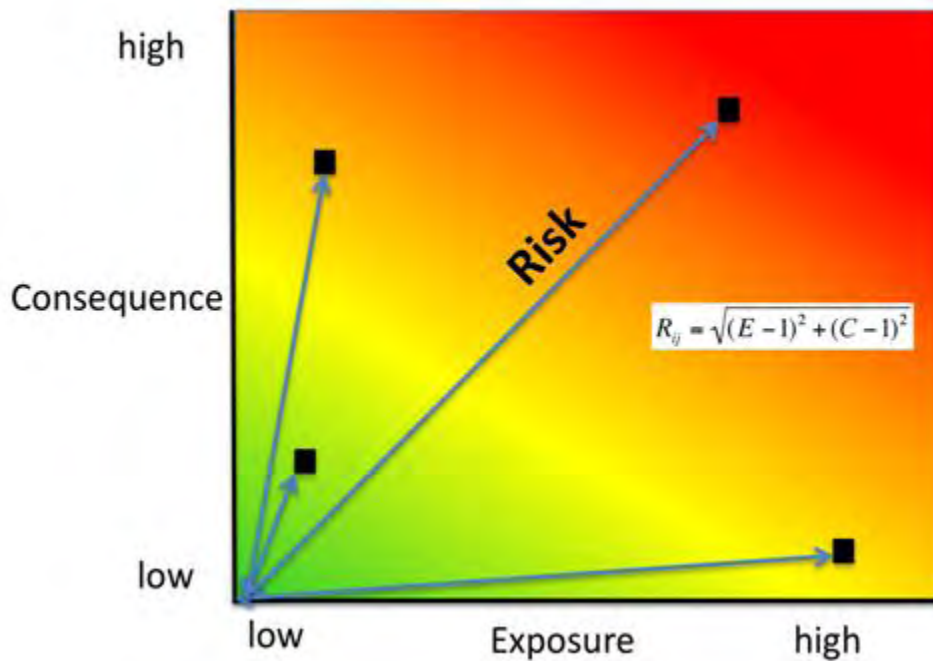

Step 3. In the final step, the model quantifies the cumulative risk of all stressors on the habitats. Cumulative risk for habitat i is the sum of all risk scores for each habitat,

$$R_i = \sum_{j=1}^J R_{ij} \quad (9.4)$$

Step 4. In this optional step, the model identifies areas of habitats that are risk ‘hotspots’. These are areas where the influence of human-derived stressors is so great that ecosystem structure and function may be severely compromised. In these areas, there may be trade-offs between human activities and a range of ecosystem services. Thus, users may choose to consider these habitats to be functionally absent in inputs to other InVEST ecosystem service models (see the Interpreting Results section for guidance on how to use risk hotspots to identify trade-offs among human activities under alternative scenarios). Habitat cells are classified as HIGH, MED or LOW risk based on risk posed by any individual stressor and the risk posed by the cumulative effects of multiple stressors. A classification of HIGH is assigned to cells that have a risk of >66% of the maximum risk score for any individual stressor, or >66% of total possible cumulative risk. Cells are classified as MED if they have individual stressor or cumulative risk scores between 33%-66% of the maximum score. Cells are classified as LOW risk if they have individual or cumulative risk scores of 0-33% of the maximum score.

Exposure and consequence criteria in more detail

Exposure of habitats to stressors

The risk of a habitat being affected by a stressor depends in part on the exposure of the habitat to that stressor. Stressors may impact habitats directly and indirectly. Because indirect impacts are poorly understood and difficult to trace, we only model the risk of stressors that directly impact habitat by overlapping in space. Other important considerations include the duration of spatial overlap, intensity of the stressor, and whether management strategies reduce or enhance exposure.

1. **Spatial overlap rating.** To assess spatial overlap in the study area, the model uses maps of the distribution of habitats and stressors. Habitat types can be biotic, such as eelgrass or kelp, or abiotic, such as hard or soft bottom. The user defines the detail of habitat classification. For example, habitats can be defined as biotic or abiotic, by taxa (e.g., coral, seagrass, mangrove), by species (e.g., red, black mangroves) or in whatever scheme the user desires. However, the user should keep in mind that in order for such detail to be useful and change the outcome of the model, these habitat classifications should correspond with differences between habitats in their response to the stressors.

Also, the model requires the user to input maps of the distribution and zone of influence of each stressor. The zone of influence of each stressor is the distance over which the stressor spreads beyond the footprint of the stressor indicated in the stressor map. For some stressors, such as over-water structures that shade eelgrass beds, this distance will be small. For other stressors, such as finfish aquaculture pens where nutrients spread 300-500m this distance may be large. The model uses the maps of habitat and stressor distributions to calculate the percentage of each habitat type that overlaps with each stressor and its zone of influence.

We use the following categories to classify HIGH, MEDIUM and LOW spatial overlap:

	High (3)	Medium (2)	Low (1)	No score
Spatial Overlap	>30% of habitat type overlaps with stressor	10%-30% of habitat type overlaps with stressor	0-10% of habitat type overlaps with stressor	N/A

Choose “No score” to exclude this criteria from your assessment.

2. **Overlap time rating.** Temporal overlap is the duration of time that the habitat and the stressor experience spatial overlap. Some stressors, such as permanent overwater structures, are present year-round; others are seasonal, such as certain fishing practices. Similarly, some habitats (e.g. mangroves) are present year round, while others are more ephemeral (e.g. some seagrasses).

We use the following categories to classify HIGH, MEDIUM and LOW temporal overlap:

	High (3)	Medium (2)	Low (1)	No score
Tempo- ral overlap	Habitat and stressor co-occur for 8-12 months of the year	Habitat and stressor co-occur for 4-8 months of the year	Habitat and stressor co-occur for 0-4 months of the year	N/A

Choose “No score” to exclude this criteria from your assessment.

3. **Intensity rating.** The exposure of a habitat to a stressor depends not only on whether the habitat and stressor overlap in space and time, but also on the intensity of the stressor. The intensity criterion is stressor-specific. For example, the intensity of nutrient-loading stress associated with netpen salmon aquaculture is related to the number of salmon in the farm and how much waste is released into the surrounding environment. Alternatively, the intensity of destructive shellfish harvesting is related to the number of harvesters and the harvest practices. You can use this intensity criteria to explore how changes in the intensity of one stressor might affect risk to habitats. For example, one could change the intensity score to represent changes in the stocking density of a salmon farm in a future scenario. One can also use this ranking to incorporate relative differences in the intensity of different stressors within the study region. For example, different types of marine transportation may have different levels of intensity. For example, cruise ships may be a more intense stressor than water taxis because they release more pollutants than the taxis do.

We use the following categories to classify HIGH, MEDIUM and LOW intensity:

	High (3)	Medium (2)	Low (1)	No score
Intensity	High intensity	Medium intensity	Low intensity	N/A

Choose “No score” to exclude this criteria from your assessment.

4. **Management strategy effectiveness rating.** Management can limit the negative impacts of human activities on habitats. For example, policies that require salmon aquaculturists to let their farms lie fallow may reduce the amount of waste released and allow nearby seagrasses to recover. Similarly, regulations that require a minimum height for overwater structures reduce the shading impacts of overwater structures on submerged aquatic vegetation. Thus, effective management strategies will reduce the exposure of habitats to stressors. The effectiveness of management of each stressor is scored relative to other stressors in the region. So if there is a stressor that is very well managed such that it imparts much less stress on the system than other stressors, classify management effectiveness as “very effective.” In general, however, the management of most stressors is likely to be “not effective.” After all, you are including them as stressors because they are having some impact on habitats. You can then use this criterion to explore changes in management between scenarios, such as the effect of changing coastal development from high impact (which might receive a score of “not effective”) to low impact (which might receive a score of “somewhat effective”).

We use the following categories to classify HIGH, MEDIUM and LOW management effectiveness:

	High (3)	Medium (2)	Low (1)	No score
Management effectiveness	Not effective, poorly managed	Somewhat effective	Very effective	N/A

Choose “No score” to exclude this criteria from your assessment.

Consequence of exposure

The risk of a habitat being degraded by a stressor depends on the consequence of exposure. The consequence of exposure depends on the ability of a habitat to resist the stressor and to recover following exposure and can be assessed using four key attributes: change in area, change in structure, frequency of natural disturbance, and recovery attributes. We describe each in turn below.

1. **Change in area rating.** Change in area is measured as the percent change in areal extent of a habitat when exposed to a given stressor and thus reflects the sensitivity of the habitat to the stressor. Habitats that lose a high percentage of their areal extent when exposed to a given stressor are highly sensitive, while those habitats that lose little area are less sensitive and more resistant.

We use the following categories to classify HIGH, MEDIUM and LOW change in area:

	High (3)	Medium (2)	Low (1)	No score
Change in area	High loss in area (50-100%)	Medium loss in area (20-50%)	Low loss in area (0-20%)	N/A

Choose “No score” to exclude this criteria from your assessment.

- Change in structure rating.** For biotic habitats, the change in structure is the percentage change in structural density of the habitat when exposed to a given stressor. For example, change in structure would be the change in shoot density for seagrass systems, change in polyp density for corals, or change in stipe density for kelp systems. Habitats that lose a high percentage of their structure when exposed to a given stressor are highly sensitive, while habitats that lose little structure are less sensitive and more resistant. For abiotic habitats, the change in structure is the amount of structural damage sustained by the habitat. Sensitive abiotic habitats will sustain complete or partial damage, while those that sustain little to no damage are more resistant. For example, gravel or muddy bottoms will sustain partial or complete damage from bottom trawling while hard bedrock bottoms will sustain little to no damage.

We use the following categories to classify HIGH, MEDIUM and LOW change in structure:

	High (3)	Medium (2)	Low (1)	No score
Change in structure	High loss in structure (for biotic habitats, 50-100% loss in density, for abiotic habitats, total structural damage)	Medium loss in structure (for biotic habitats, 20-50% loss in density, for abiotic habitats, partial structural damage)	Low loss in structure (for biotic habitats, 0-20% loss in density, for abiotic habitats, little to no structural damage)	N/A

Choose “No score” to exclude this criteria from your assessment.

- Frequency of natural disturbance rating.** If a habitat is naturally frequently perturbed in a way similar to the anthropogenic stressor, it may be more resistant to additional anthropogenic stress. For example, habitats in areas that experience periodical delivery of nutrient subsidies (i.e. from upwelling or allocthonous inputs such as delivery of intertidal plant material to subtidal communities) are adapted to variable nutrient conditions and may be more resistant to nutrient loading from netpen salmon aquaculture. This criterion is scored separately for each habitat-stressor combination, such that being adapted to variable nutrient conditions increases resistance to nutrient loading from salmon aquaculture but not destructive fishing. However, high storm frequency may increase resistance to destructive fishing, because both stressors impact habitats in similar ways.

We use the following categories to classify HIGH, MEDIUM and LOW natural disturbance frequencies:

	High (3)	Medium (2)	Low (1)	No score
Frequency of natural disturbance	Annually or less often	Several times per year	Daily to weekly	N/A

Choose “No score” to exclude this criteria from your assessment.

Note: The following consequence criteria are Recovery Attributes. These include life history traits such as regeneration rates and recruitment patterns influence the ability of habitats to recover from disturbance. For biotic habitats, we treat recovery as a function of natural mortality, recruitment, age of maturity, and connectivity.

- Natural mortality rate rating (biotic habitats only).** Habitats with high natural mortality rates are generally more productive and more capable of recovery.

We use the following categories to classify HIGH, MEDIUM and LOW natural mortality rates:

	High (3)	Medium (2)	Low (1)	No score
Natural mortality rate	Low mortality (e.g. 0-20%)	Moderate mortality (e.g. 20-50%)	High mortality (e.g. 80% or higher)	N/A

Choose “No score” to exclude this criteria from your assessment.

5. **Recruitment rating (biotic habitats only).** Frequent recruitment increases recovery potential by increasing the chance that incoming propagules can re-establish a population in a disturbed area.

We use the following categories to classify HIGH, MEDIUM and LOW natural recruitment rate:

	High (3)	Medium (2)	Low (1)	No score
Natural recruitment rate	Every 2+ yrs	Every 1-2 yrs	Annual or more often	N/A

Choose “No score” to exclude this criteria from your assessment.

6. **Age at maturity/recovery time.** Biotic habitats that reach maturity earlier are likely to be able to recover more quickly from disturbance than those that take longer to reach maturity. Here we refer to maturity of the habitat as a whole (i.e., a mature kelp forest) rather than reproductive maturity of individuals. For abiotic habitats, shorter recovery times for habitats such as mudflats decrease the consequences of exposure to human activities. In contrast, habitats made of bedrock will only recover on geological time scales, greatly increasing the consequences of exposure.

We use the following categories to classify HIGH, MEDIUM and LOW age at maturity/recovery time:

	High (3)	Medium (2)	Low (1)	No score
Age at maturity/recovery time	More than 10 yrs	1-10yrs	Less than 1 yr	N/A

Choose “No score” to exclude this criteria from your assessment.

7. **Connectivity rating (biotic habitats only).** Larval dispersal and close spacing of habitat patches increases the recovery potential of a habitat by increasing the chance that incoming propagules can re-establish a population in a disturbed area.

We use the following categories to classify HIGH, MEDIUM and LOW connectivity:

	High (3)	Medium (2)	Low (1)	No score
Connectivity	Low dispersal (less than 10km)	Medium dispersal (10-100km)	High dispersal (>100km)	N/A

Choose “No score” to exclude this criteria from your assessment.

Guidelines for scoring data quality

Risk assessment is an integrative process, which requires a substantial amount of data on many attributes of human and ecological systems. It is likely that some aspects of the risk assessment will be supported by high quality data and others aspects will be subject to limited data availability and high uncertainty. The user has the option of scoring data quality to put greater weight on the criteria for which confidence is higher in the calculation of risk (eq. 2 and 3). To increase the transparency of the model results, we color-code the results in the output figures according to the average quality of the data that were used to generate each score. We hope that by including the option to rate data quality in the model, users will be aware of some sources of uncertainty in the risk assessment, and will therefore be cautious when using results derived from low quality data. In addition, the information generated from this rating process can be used to guide research and monitoring effects to improve data quality and availability.

For each exposure and consequence score, users can indicate the quality of the data that were used to determine the score as best, adequate or limited.

Best data	Adequate data	Limited data	Un- known
Substantial information is available to support the score and is based on data collected in the study region (or nearby) for the species in question.	Information is based on data collected outside the study region, may be based on related species, may represent moderate or insignificant statistical relationships.	No empirical literature exists to justify scoring for the species but a reasonable inference can be made by the user.	N/A

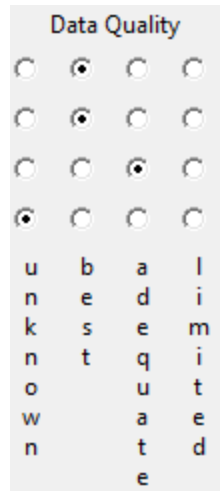

9.3.2 Limitations and Assumptions

Limitations

1. **Results are limited by data quality:** The accuracy of the model results is limited by the availability and quality of input data. Using high quality data such as those from local assessments replicated at several sites within the study region for the species in question within the last ten years will yield more accurate results than using lower quality data that are collected at a distant location with limited spatial or temporal coverage. In most cases, users will need to use data from other geographic locations for some of the stressor-habitat combinations because most of the data on the effects of some stressors have only been collected in a limited number of locations worldwide. To overcome these data limitations, we include a data quality score in the analysis. This score allows users to down-weight criteria for which data quality is low. In addition, the uncertainty associated with data quality is displayed visually in the model outputs (e.g. results derived from high quality data are displayed in green vs. low quality data in red).
2. **Results should be interpreted on a relative scale:** Due to the nature of the scoring process, results can be used to compare the risk of several human activities among several habitats within the study region (which can range in size from small local scales to a global scale), but should not be used to compare risk calculations from separate analyses.
3. **Results do not reflect the effects of past human activities.** The HRA model does not explicitly account for the effects of historical human activities on the current risk. Exposure to human activities in the past may affect the consequence of human activities in the present and future. If users have historical data on the exposure of habitats to human activities (e.g. spatial and temporal extent), and information on how this affects current consequence scores, they may include this information in the analysis for more accurate results.
4. **Results are based on equal weighting of criteria unless the user weights the criteria by importance or data quality.** The model calculates the exposure and consequence scores assuming that the effect of each criterion (i.e. spatial overlap and recruitment pattern) is of equal importance in determining risk. The relative importance of each of the criteria is poorly understood, so we assume equal importance. However, the user has the option to weight the importance of each criterion in determining overall risk.

Assumptions

1. **Often information in the literature about the effect stressors on habitats comes from only a few locations.** If using globally available data or data from other locations, users make the assumption that *ecosystems around the world respond in similar ways to any given stressor* (i.e. eelgrass in the Mediterranean responds to netpen

aquaculture in the same way as eelgrass in British Columbia). To avoid making this assumption across the board, users should use local data whenever possible.

2. **Cumulative risk is additive (vs. synergistic or antagonistic).** The interaction of multiple stressors on marine ecosystems is poorly understood (see Crain et al. 2008 for more information). Interactions may be additive, synergistic or antagonistic. However, our ability to predict the type of interaction that will occur is limited. Due to the absence of reliable information on the conditions that determine additivity, synergism or antagonism, the model assumes additivity because it is the simplest approach. As a result, the model may over- or under-estimate the cumulative risk depending on the set of stressors occurring in the study region.

9.4 Data needs

The model uses an interface to input all required and optional data and a survey tool to score criteria and their data quality. Here we outline the options presented to the user via the interface and the maps and data tables used by the model. First we describe required inputs, followed by a description of optional inputs.

To run the model, three steps are required:

1. Fill out the Ratings Survey tool
2. Run the Grid the Seascape tool
3. Run the Habitat Risk Assessment model

9.4.1 Ratings Survey tool

Before running the HRA model, it is necessary to create a table of scored criteria. This can be accomplished through the Ratings Survey tool.

To run the tool, expand the Habitat Risk Assessment toolset. Double click on “1 Ratings Survey Tool” and then click “OK” at the bottom left of the ArcGIS tool window. This will launch a graphical user interface (GUI).



There are 5 main steps to running this survey tool. At any time, you can click “Help” >> “Show Help” in the upper left corner for additional guidance. At any point you can click “Index” in the upper left corner to see where you are in the survey and to jump between windows for scoring different criteria.

1. Choose to create new habitat-stressor scores, import existing scores, or use the sample scores. When beginning a new project, we recommend first running the model with the sample data and scores and then creating new scores for your site. When creating new scores, the survey will prompt you to create a name for the output. Importing existing scores is useful when running alternative management scenarios. We recommend using a previous version of the scores and making changes where necessary to reflect a new scenario.

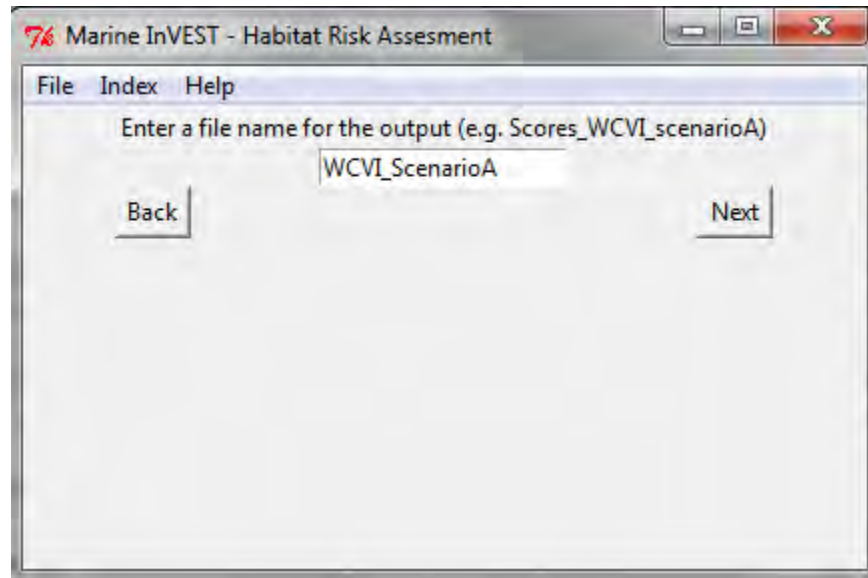

2. Decide whether to edit categories for scoring criteria. The default categories are derived from peer-reviewed literature and we recommend using these pre-established categories. However, you have the option to edit categories for scoring criteria. Only choose this option if the default categories for one or more criteria do not apply to your system or to the questions you are trying to address with the risk assessment.

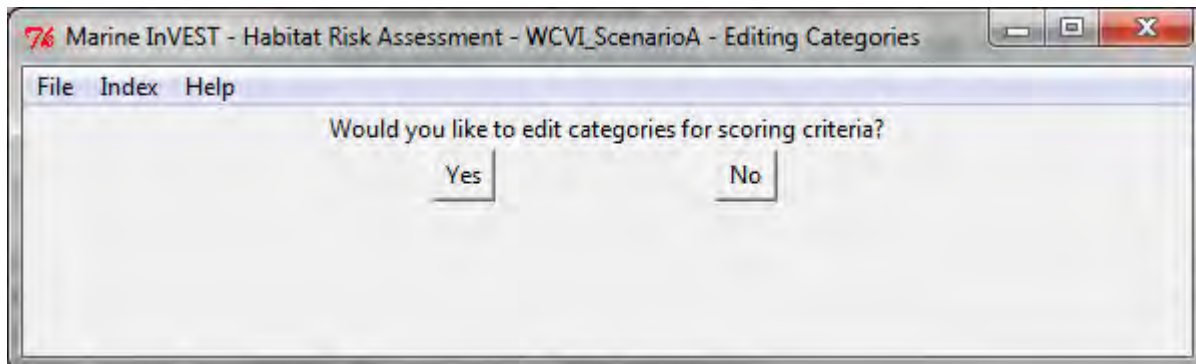

For example, the user could change the areal extent categories to reflect a different set of cut off points for the low, medium and high changes in area of habitat due to a stressor.

3. Decide whether to edit the number and names of stressors and habitats and the scores for any of the exposure and consequence criteria. These data are required to run the model. Choose “no” if you are satisfied with the data you imported or the sample data. Rating the quality of each dataset and score is optional.

For example, the survey prompts the user to enter the number and names of all stressors.

4. Decide to change the weighting of any of the criteria. The default setting indicates that the model should weight all the exposure and consequence criteria equally in the risk calculation. However, the user can choose to weigh some criteria as more important (+), or less important (-) than other criteria, depending on input from the literature, expert opinion or his/her understanding of the system. For example, spatial overlap could be weighted as more important if the user intends for this criterion to be the most fundamental aspect of exposure and risk.
5. Export the assessment. You must export the results of the survey tool as a CSV and then load the CSV into the ArcGIS interface (input 5, above). You must export a different .csv file for each run of the model (e.g., for different locations or different scenarios in the same location). The installer provides a sample .csv file for

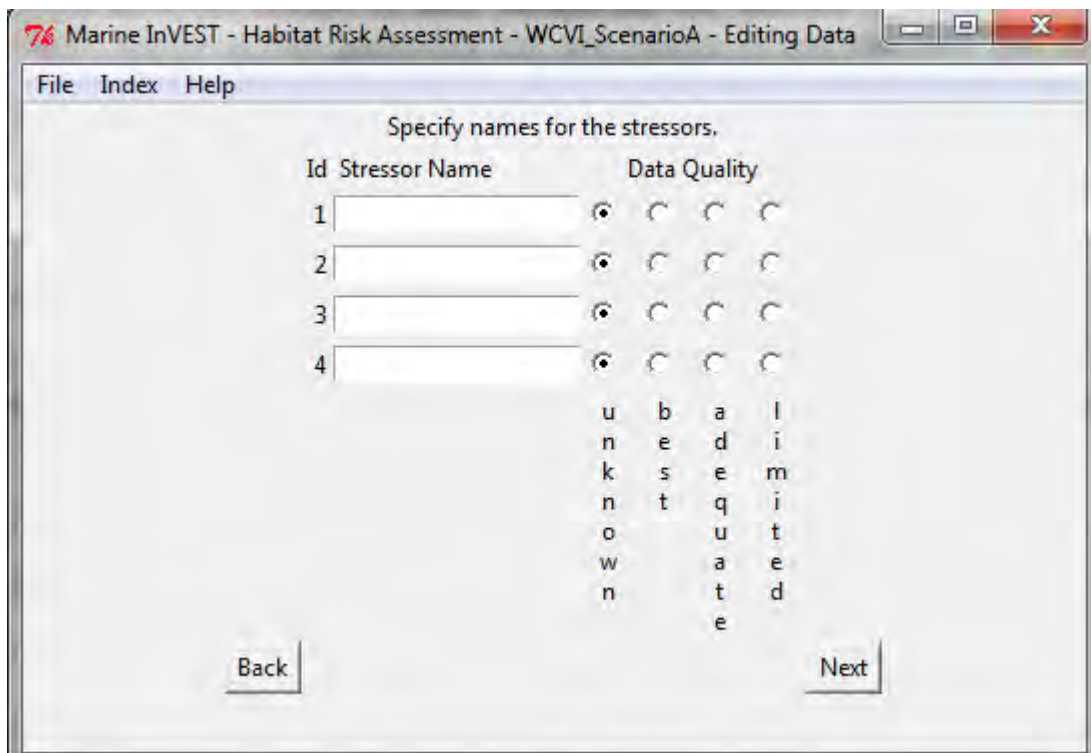
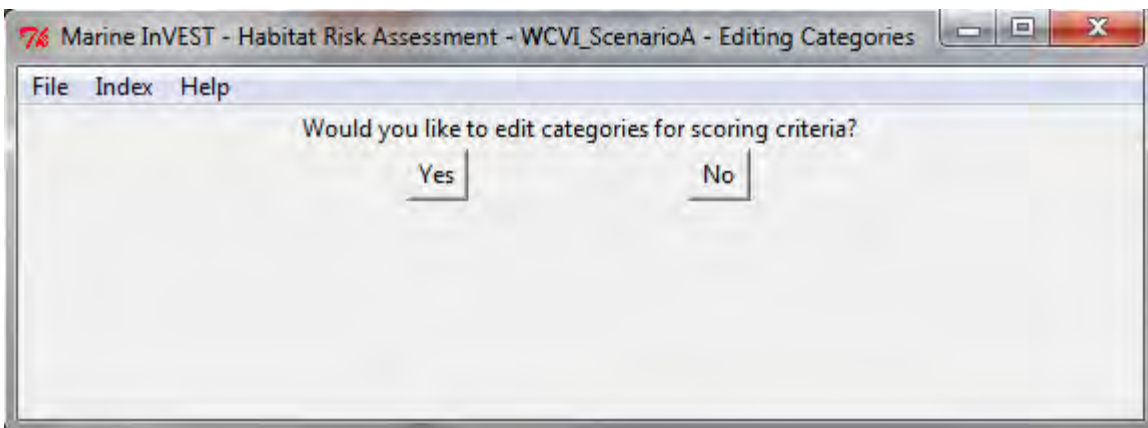
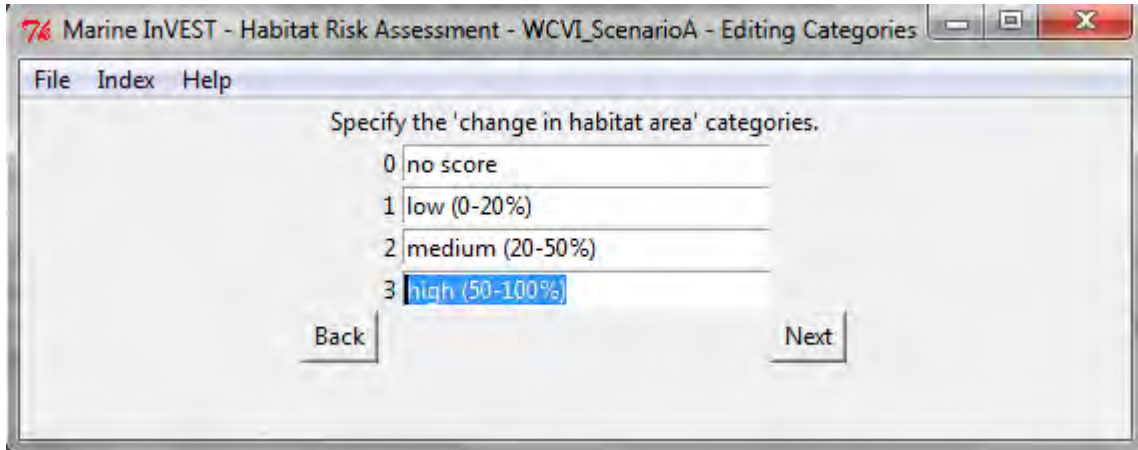

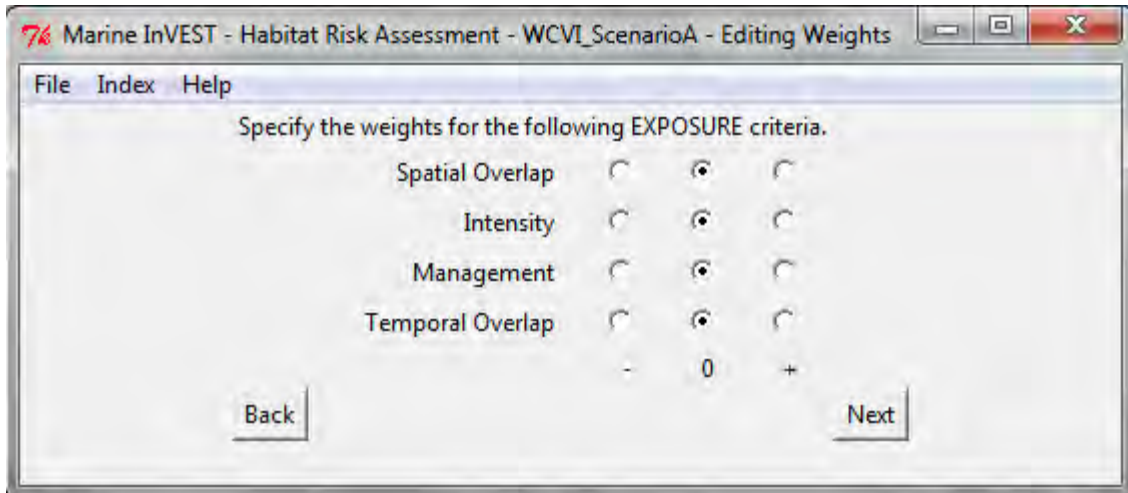

possible input. This file contains the rankings to run the sample data from the west coast of Vancouver Island, Canada.

9.4.2 Grid the Seascape tool

Before running the HRA model, you must provide an area of interest (AOI) and cell size to Grid the Seascape (GS). To run the GS tool, the user must create a polygon AOI that is projected meters. You can create an AOI shapefile by following the Creating an AOI instructions in the *Frequently Asked Questions*. After providing a workspace location and AOI, select a cell size to define width and height of each unique grid cell. By specifying “1000” in the interface, an analysis grid within the AOI at a cell size of 1000 by 1000 meters (1km) will be created.

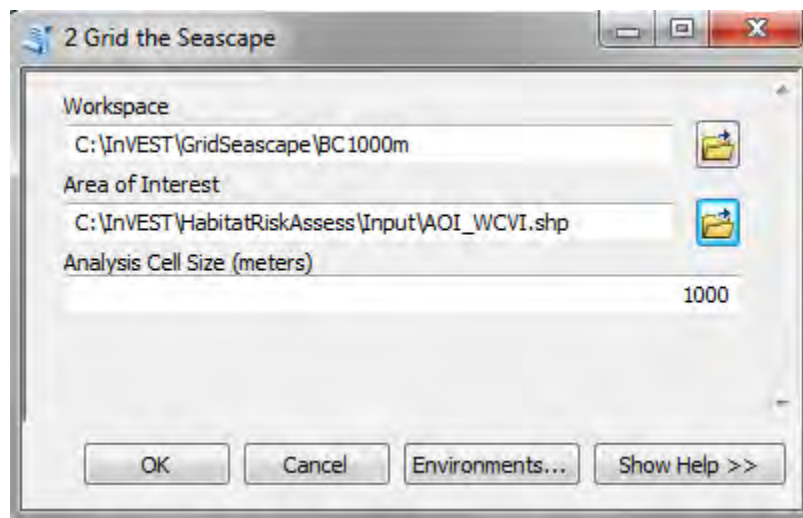

9.4.3 Habitat Risk Assessment

First we describe required inputs. The required inputs are the minimum data needed to run this model.

1. **Workspace Location (required).** Users are required to specify a workspace folder path. It is recommended that the user create a new folder for each run of the model. For example, by creating a folder called “runBC” within the “HabitatRiskAssess” folder, the model will create “intermediate” and “Output” folders within this

“runBC” workspace. The “intermediate” folder will compartmentalize data from intermediate processes. The model’s final outputs will be stored in the “output” folder.

Name: Path to a workspace folder. Avoid spaces.

Sample path: \InVEST\HabitatRiskAssess\runBC

2. **Gridded Seascap (GS) Output Layer (required).** After running the “Grid the Seascap” (GS) tool, a polygon shapefile will be created that contains cells of a user-specified size to instruct the HRA model as to the extent and resolution of analysis. For this input, select the shapefile found in the “Output” folder from a successful GS tool run.

Name: File can be named anything, but avoid spaces.

File type: polygon shapefile (.shp)

Sample data set: \InVEST\GridSeascap\BC500m\Output\gs_[cellsize].shp

3. **Habitat Data Directory (required).** Users are required to specify the path on their system to the folder with habitat input data. All data in this folder must be shapefiles, projected in meters, and contain the following naming convention:

“[habitat file name]_[unique Integer ID].shp” (e.g. “kelp_1.shp”)

The use of a unique identifier after the underscore (“_”) at the end of the file name allows the model to link the ratings from the Habitat-Stressor Ratings table to the correct input layer. It is recommended that users adjust file names/IDs to shapefiles using ArcCatalog.

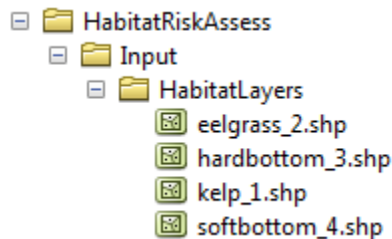

The model allows a maximum of eight habitat layers for this input. Do not store any additional files that are not part of the analysis in this folder directory. Make sure the habitat IDs for each input GIS layer matches the IDs when completing the HRA ratings survey tool.

Name: Path to a habitat data folder. Avoid spaces.

Sample: \InVEST\HabitatRiskAssess\Input\HabitatLayers

4. **Stressor Data Directory (required).** Users are required to specify the path on their system to the folder with stressor input data. All data in this folder must be shapefiles, projected in meters, and contain the following naming convention:

“[stressor file name]_[unique Integer ID].shp” (e.g. “FinfishAquacultureComm_1.shp”)

The use of a unique identifier after the underscore (“_”) at the end of the file name allows the model to link the ratings from the Habitat-Stressor Ratings table to the correct input layer.

It is recommended that users adjust file names/IDs to shapefiles using ArcCatalog. The model allows a maximum of ten habitat layers for this input. Do not store any additional files that are not part of the analysis in this folder directory. Again, make sure the stressor IDs for each input GIS layer matches the IDs when completing the HRA ratings survey tool.

Name: Path to a stressor data folder. Avoid spaces.

Sample path: \InVEST\HabitatRiskAssess\Input\StressorLayers

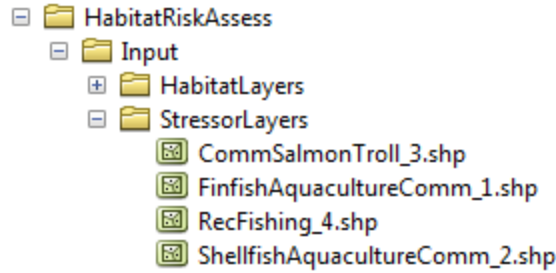

5. **Habitat-Stressor Ratings CSV Table (required).** The user must use the *Ratings Survey tool* to instruct the model on various habitat, stressor and habitat-stressor specific scores for the consequence and exposure criteria. After completing the survey, the path to the .csv output from the tool must then be specified. You may use the sample table provided for you if you are running the HRA sample data for the west coast of Vancouver Island.

Table Name: File can be named anything, but no spaces in the name
 File type: Comma-separated values (.csv)
 Sample: \InVEST\HabitatRiskAssess\Input\CompletedSurvey_WCVI.csv

The last two inputs are optional. Input 6 requires users to install an additional Python extension in order to generate 2D plots.

6. **Create HTML Output with Risk Plots? (optional).** By checking this box, the model will generate a series of figures, which clearly display the exposure-consequence ratings and the resulting risk results for each habitat-stressor combination. It will also create a figure showing cumulative risk for all habitats in the study region. This option requires the Matplotlib python extension. If this option is selected, the model will check that Matplotlib is installed successfully and generate an HTML document that displays the aforementioned plots. For more information on how to install this Python extension, please consult the Getting Started section or the *Frequently Asked Questions*.
7. **Generate Habitat Maps of Risk Hotspots? (optional).** By checking this box, the model will classify the input habitat layers by HIGH, MEDIUM and LOW risk. This output is useful for users who want to know how stressors may lead to loss of ecosystem services that depend on healthy habitats. Using the grid cell resolution specified during the Grid the Seascape tool run, the grid will be overlaid on this output. A copy of each habitat layer with risk classifications will be created in the “Output/maps” directory with “_Risk” appended to the end of the original habitat layer’s name. Habitat cells will be assigned HIGH, MEDIUM or LOW risk based on both the effect of any individual stressor as well as the cumulative effect of multiple stressors (see Step 4 in the “How the model works” section).

9.5 Running the model

Note: The word ‘path’ means to navigate or drill down into a folder structure using the Open Folder dialog window that is used to select GIS layers or Excel worksheets for model input data or parameters.

9.5.1 Exploring the workspace and input folders

These folders will hold all input, intermediate and output data for the model. As with all folders for ArcGIS, these folder names must not contain any spaces or symbols. See the sample data for an example.

Exploring a project workspace and Input data folder



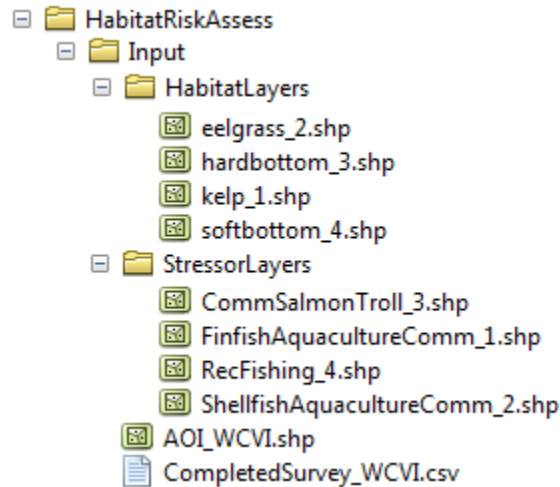

The \InVEST\HabitatRiskAssess\ folder holds the main working directory for the model. Within this folder there will be a subfolder named 'Input'. It holds most of the GIS and tabular data needed to setup and run the model.

The following image shows the sample folder structure and accompanying GIS data. We recommend using this folder structure as a guide to organize your workspaces and data. Refer to the following screenshots below for examples of folder structure and data organization.



9.5.2 Creating a run of the model

The following example of setting up the HRA model uses the sample data and folder structure supplied with the InVEST installation package (see the *Data needs* section for a more complete description of the data). These instructions only provide a guideline on how to specify to ArcGIS the various types of data needed and does not represent any site-specific model parameters. Users might choose different input parameters and/or have location-specific data to use in place of the sample data.

1. Click the plus symbol next to the InVEST toolbox.
2. Expand the Marine toolbox and then Habitat Risk Assessment toolset. At this point, it is assumed that both the *Ratings Survey tool* and *Grid the Seascape tool* have both been run successfully. If so, click on the “3 Habitat Risk Assessment” script to open the model.
3. Specify the Workspace. Open  the InVEST workspace. If you created your own workspace folder (Step 1), then select it here.
Select the *HabitatRiskAssess* folder and click  to set the main model workspace. This is the folder in which you will find the intermediate and final outputs when model is run.
4. Specify the Grid the Seascape (GS) Output Layer. This input is the actual layer to be used for the overlap analysis. Click  and path to \InVEST\GridSeascape\ directory and select the polygon shapefile in the “Output” folder from a successful GS tool run.
5. Specify the Habitat Data Directory. The model requires the folder location of spatial habitat data. Click  and path to the \InVEST\HabitatRiskAssess\Input\ folder. Select the HabitatLayers folder and click  to set this data folder.

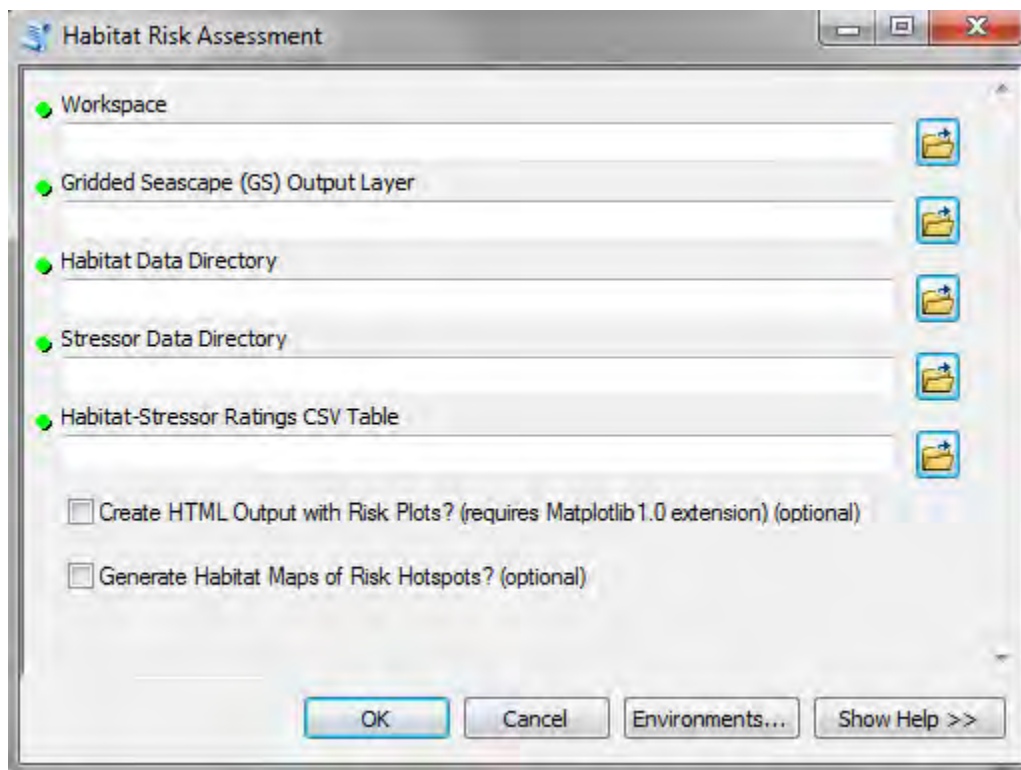

- [-] invest_220.tbx
 - [+] Freshwater
 - [+] InVEST 3.0 Beta
 - [-] Marine
 - [+] Check Extensions and Create GS
 - [-] Coastal Protection
 - [-] Tier 0
 - 1 Fetch Calculator
 - 2 Vulnerability Index
 - [-] Tier 1
 - 1 Profile Generator
 - 2 Nearshore Waves and Erosion
 - [-] Habitat Risk Assessment
 - 1 Ratings Survey Tool
 - 2 Grid the Seascape
 - 3 Habitat Risk Assessment
 - Aesthetic Quality
 - Finfish Aquaculture
 - Overlap Analysis
 - Wave Energy
 - [+] Terrestrial

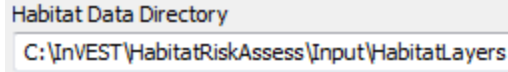

Workspace
C:\InVEST\HabitatRiskAssess

Gridded Seascape (GS) Output Layer
C:\InVEST\GridSeascape\BC 1000m\Output\gs_1000.shp



6. Specify the Stressor Data Directory. The model requires the folder location of spatial stressor data. Click  and path to the \InVEST\HabitatRiskAssess\Input\ folder. Select the StressorLayers folder and click  to set this data folder.

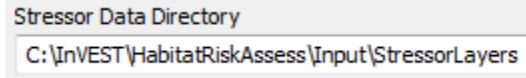

7. Specify the Habitat-Stressor Ratings CSV Table. The model requires a CSV for how to recognize and optionally buffer or weight each input layer. This information must be created using the HRA_SurveyTool.py found in the model's input folder. See the *Data needs* section for more information on creating and formatting these data. A sample completed CSV will be supplied for you.

Click  and path to the \InVEST\HabitatRiskAssess\Input\ data folder. Double left-click on CompletedSurvey_WCVI.csv

Click  to make the selection.

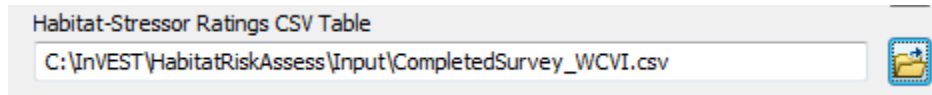

8. Specify the Plotting Functionality (optional). To plot risk scoring, click the checkbox. This option is only available if the Matplotlib Python extension is successfully installed.
9. Specify the Risk Hotspot Functionality (optional). To create habitat maps with risk hotspots, click the checkbox.
10. At this point the model dialog box is completed for a complete run of the Habitat Risk Assessment model.
- Click  to start the model run. The model will begin to run and will show a progress window with progress information about each step in the analysis. Once the model finishes, the progress window will show all the completed steps and the amount of time necessary for the model run.

9.5.3 Multiple runs of the model

The setup is essentially the same as for a single run, but the user will need to specify a new workspace (folder) for each additional run. Make sure the new workspace exists under the main directory (i.e. HabitatRiskAssess folder in the example above). For example, using the sample data, if you wanted to run the HRA model based on two different data quality ratings for a fishing stressor, you would create two new workspace folders, “runHRA500m” and “runHRA500m2” (“500” stands for the resolution of gridded seascape in meters). See below for an example of the folder setup.

9.5.4 Viewing output from the model

Upon successful completion of the model, you will see new folders in your Workspace called “intermediate” and “Output”. The Output folder, in particular, may contain several types of spatial data, which are described in the *Interpreting results* section.

You can view the output spatial data in ArcMap using the Add Data button. 

Create HTML output with risk plots (requires Matplotlib 1.0 extension) (optional)

Generate Habitat Maps of Risk Hotspots? (optional)

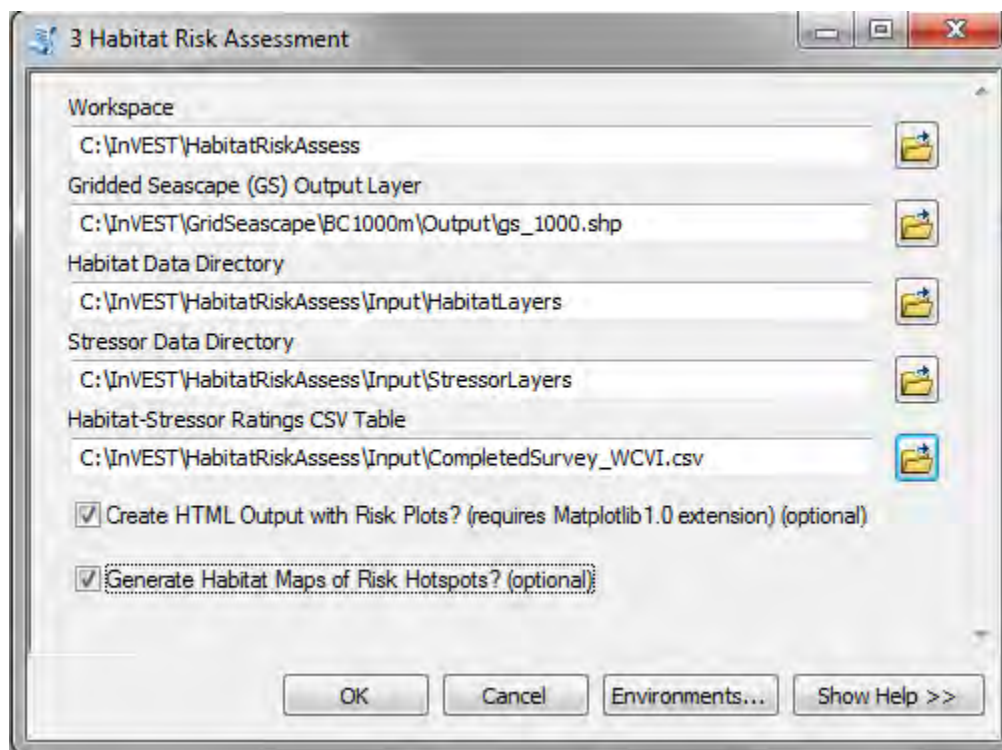

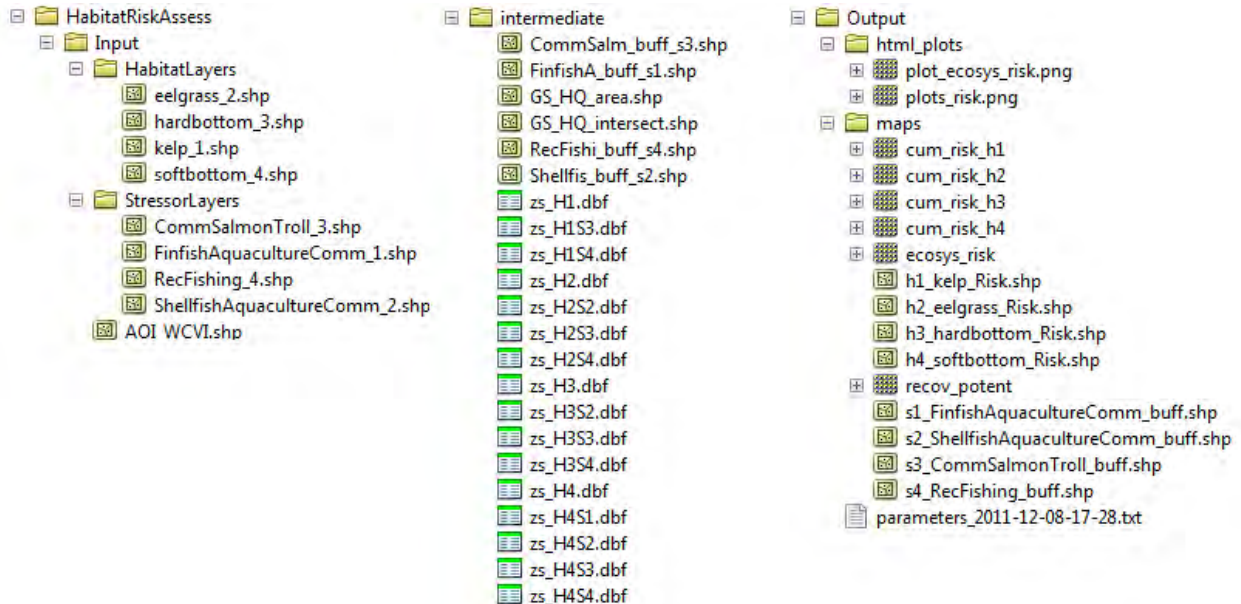
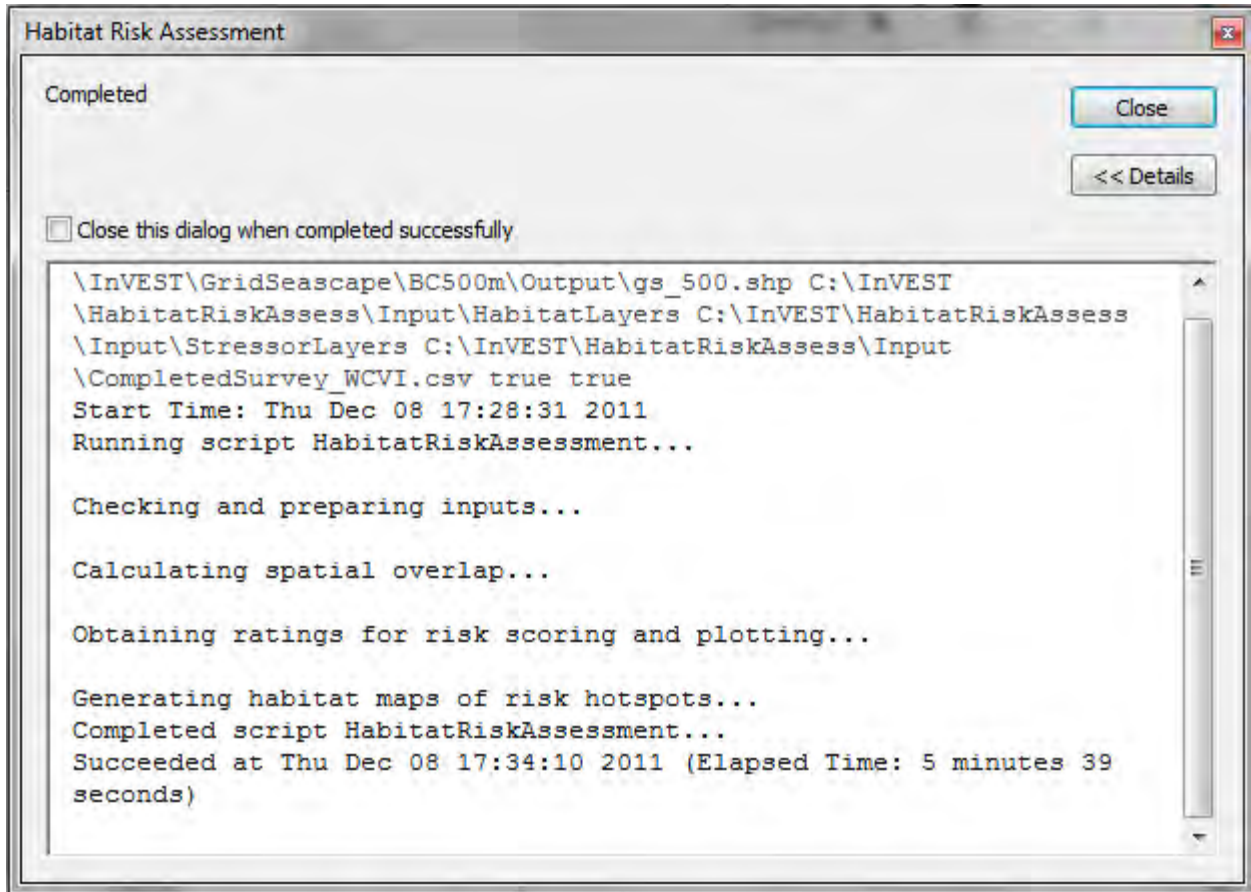

You can change the symbology of a layer by right-clicking on the layer name in the table of contents, selecting “Properties”, and then “Symbology”. There are many options here to change the way the data appear in the map.

You can also view the attribute data of output files by right clicking on a layer and selecting “Open Attribute Table”.

9.6 Interpreting results

9.6.1 Model outputs

The following is a short description of each of the outputs from the HRA model. Each of these output files is saved in the “Output” folder that is saved within the user-specified workspace directory:

Output folder

GIS

- \Output\maps\recov_potent
 - This raster layer depicts the recovery potential of the predominant habitat in each cell. Recovery potential is based on natural mortality rate, recruitment rate, age at maturity/recovery time and connectivity. Recovery potential is useful to those who are interested in identifying areas where habitats are more resilient to human stressors, and therefore may be able to withstand increasing stress. Habitats with low recovery potential are particularly vulnerable to intensifying human activities.
- \Output\maps\ecosys_risk
 - This raster layer depicts the sum of all cumulative risk scores for all habitats in each grid cell. It is best interpreted as an integrative index of risk across all habitats in a grid cell. For example, in a nearshore grid cell that contains some coral reef, mangrove and soft bottom habitat, the `ecosys_risk` value reflects the risk to all three habitats in the cell. The “`ecosys_risk`” value increases as the number of habitats in a cell exposed to stressors increases.
- \Output\maps\cum_risk_H[habitat number] (e.g. `cum_risk_H2`)
 - This raster layer depicts the cumulative risk for all the stressors in a grid cell on a habitat-by-habitat basis. For example, “`cum_risk_H2`” depicts the risk from all stressors on habitat “H2”. Cumulative risk is derived by summing the risk scores from each stressor (i.e. more stressors leads to higher cumulative risk). This layer is informative for users who want to know how cumulative risk for a given habitat varies across a study region (e.g. identify hotspots where eelgrass or kelp is at high risk from multiple stressors). Hotspots of high cumulative risk may be targeted for restoration or monitoring.
- \Output\maps\s[stressor ID]_[stressor name]_buff.shp (e.g. `s4_RecFishing_buff.shp`)
 - These shapefiles are copies of the stressor input layers, but if the user chose to buffer a particular layer (i.e. make the ‘zone of influence’ greater than 0), it is reflected in the layer here.
- \Output\maps\h[habitat ID]_[habitat name]_Risk.shp (e.g. `h1_kelp_Risk.shp`)
 - These shapefiles are copies of the habitat input layers with risk classifications assigned to each habitat. The condition of habitats classified as HIGH or MED risk may be functionally compromised such that they will no longer reliably produce environmental services. Thus, users may conclude that habitats in these areas are at such high risk that they should not be considered as habitats for inputs to other environmental service models. Users can identify trade-offs among multiple human activities under alternative scenarios by choosing to selectively remove HIGH or MED risk habitats in inputs to other environmental service models. For example, in a simple scenario where users are considering expanding the salmon aquaculture industry, and they are concerned with both the production of salmon and shoreline protection, they may

run the Habitat Risk Assessment model to identify habitat areas of HIGH or MED risk under alternative aquaculture scenarios and then choose to exclude these habitat areas when they run the InVEST Coastal Protection model.

The following screenshot depicts how to symbolize these risk classes in ArcGIS. First, add one of the maps to the Layers window. In this example, we selected “h4_softbottom_Risk.shp”. Right click on the layer and select “Properties”. Click on the “Symbology” tab and in the “Show:” window, select “Categories >> Unique values”. In the “Value Field” window, select the “RISK_QUAL” attribute. Finally, click “Add All Values”. The three classes of risk should appear in the window. Double click on each of the symbol squares and select an intuitive color for each risk class.

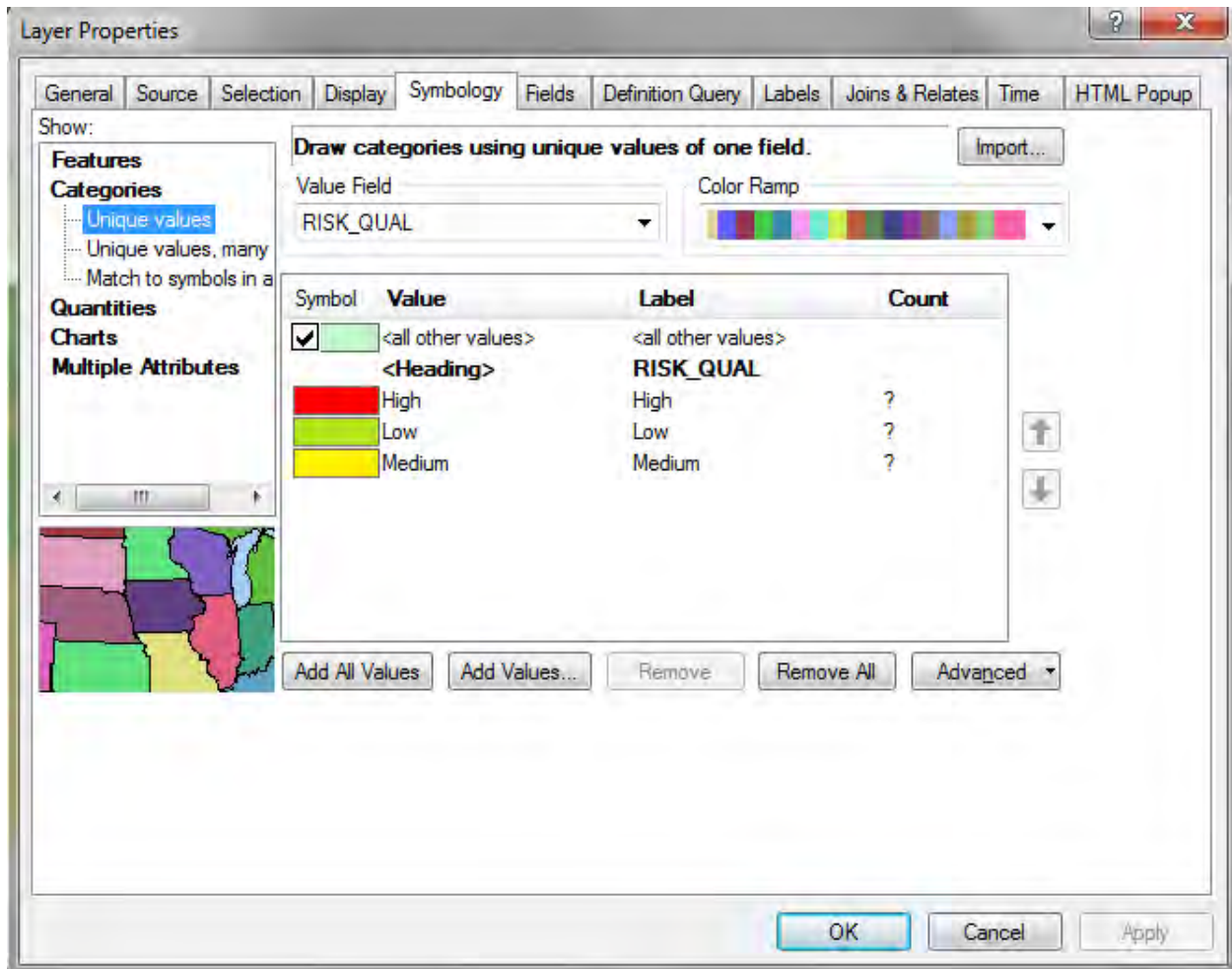

HTML and plots

- \Output\html_plots\output.html
 - This custom html file for each model run contains figures that display cumulative ecosystem risk (i.e. risk to all the habitats in the study region) and risk of each stressor to each habitat individually. The figures in this output will help users visualize the uncertainty associated with various aspects of the risk assessment, as the model results are color-coded according to the quality of data involved in the scoring process. Please see the explanations in the html file for more information.

- \Output\html_plots\plot_ecosys_risk.png
 - This figure shows the cumulative risk for each habitat in the study region. This figure can be used to determine which habitats are at highest risk from human activities, and if this risk is mostly due to high cumulative exposure (exogenous factors that can be mitigated by management) or high cumulative consequence (endogenous factors that are less responsive to human intervention).
- \Output\html_plots\plots_risk.png
 - These figures show the exposure and consequence scores for each stressor and habitat combination in the study region. Stressors that have high exposure scores and high consequence scores pose the greatest risk to habitats. Reducing risk through management is likely to be more effective in situations where high risk is driven by high exposure, not high consequence.

Log file

- Parameters_[yr-mon-day-min-sec].txt
 - Each time the model is run a text file will appear in the workspace folder. The file will list the parameter values for that run and be named according to the date and time.
 - Parameter log information can be used to identify detailed configurations of each of scenario simulation.

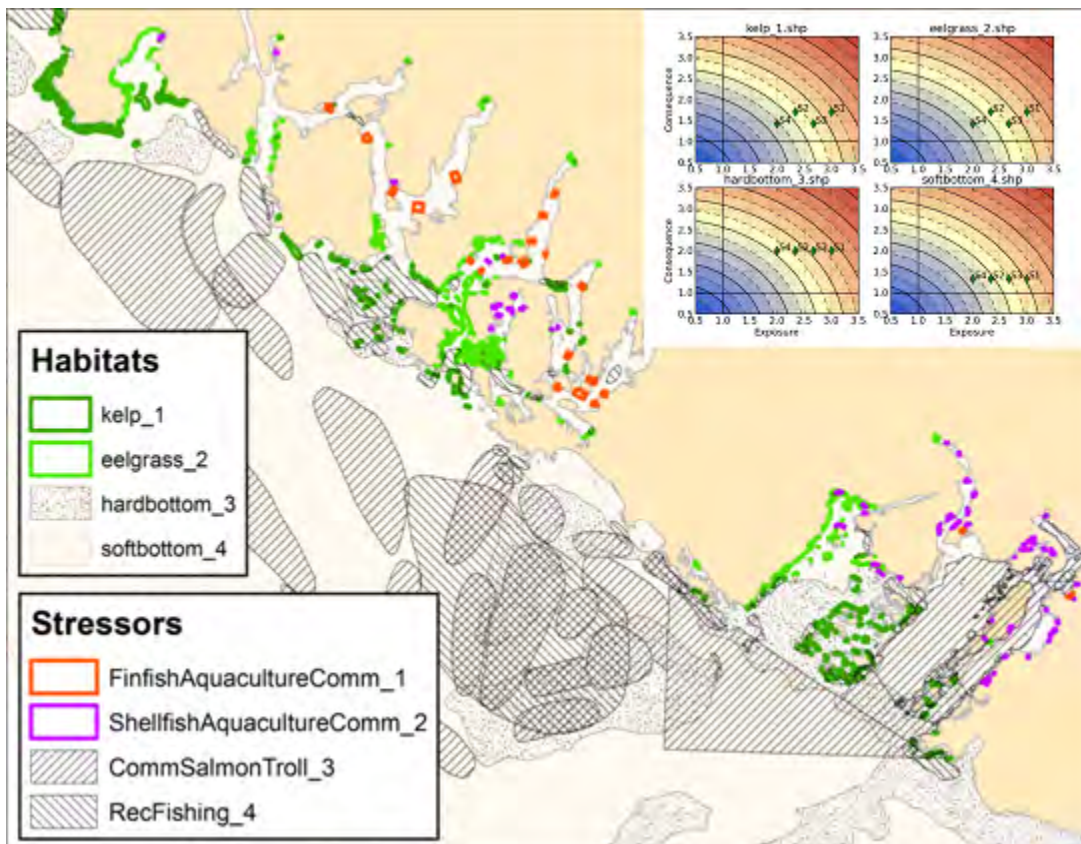

Intermediate folder

- \intermediate\[first 8 characters of input layer name]_buff_s[stressor ID].shp

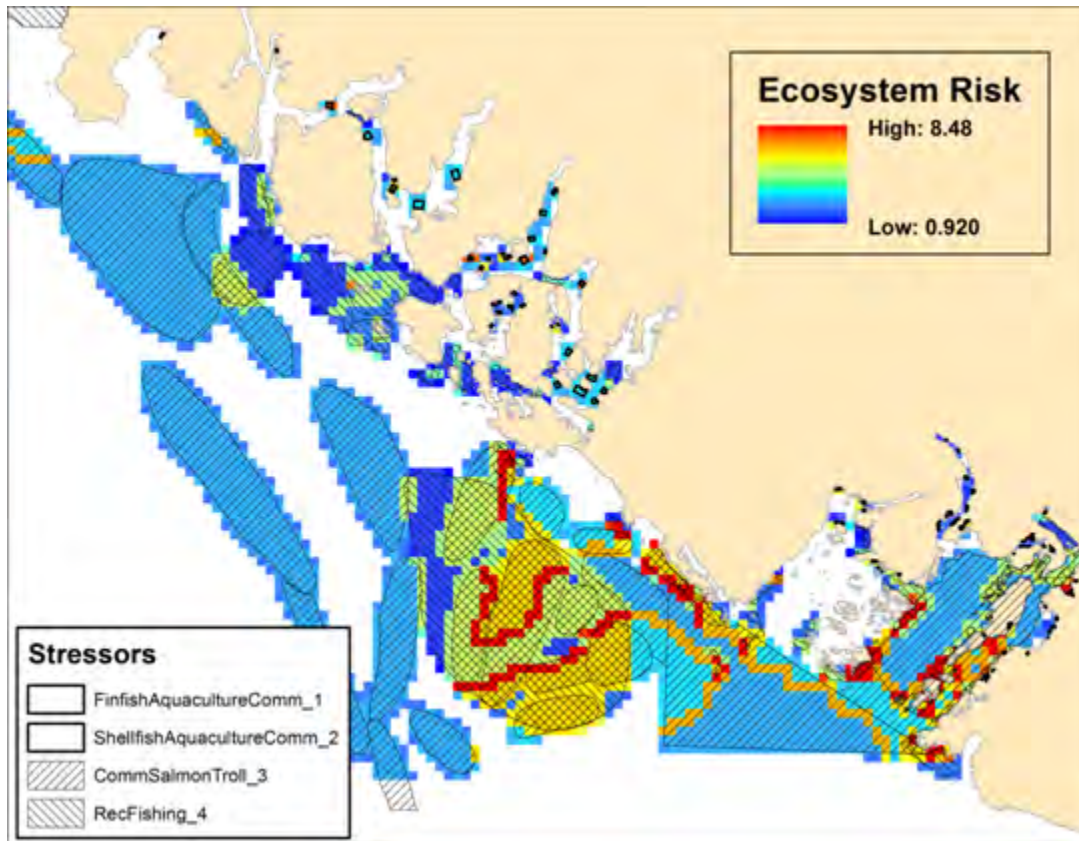

- For all layers where a buffer distance is specified in the Habitat-Stressor Ratings CSV Table (input 5), there will be a vector layer with the buffer applied.
- \intermediate\zs_H[ID].dbf
 - These .dbf tables provide zonal statistics for grid cell values where a particular habitat overlaps the gridded seascape.
- \intermediate\zs_H[ID]S[ID].dbf
 - These .dbf tables provide zonal statistics for grid cell values where a particular habitat and stressor overlap the gridded seascape. Some combinations may be missing indicating relationships where no habitat-stressor overlap occurs.
- \intermediate\GS_HQ_area.shp
 - This shapefile contains all the overlap analysis and risk scoring calculations for each gridded seascape cell, with each row in the attribute table corresponding to a particular cell. Outputs are generated from the statistics in this polygon feature class. This output is particularly useful for understanding exactly what the model is doing. Attribute columns include, the size (m) at which the seascape was gridded (e.g., CELL_SIZE), area of habitat (m) (e.g., H1_A), percent overlap of habitat and stressor (e.g., H1S1_PCT), and the ranking (1, 2, 3) for spatial overlap (e.g., OLP_RNK_S1) (see Spatial Overlap section above). This spatial overlap ranking gets combined with the scores for all the other criteria (which the user entered using the Ratings Survey Tool) to calculate the risk of each habitat to each stressor (e.g., Risk_H1S1, Risk_H1S2), the cumulative risk of all stressors on each habitat (e.g., CUMRISK_H1, CUMRISK_H2) and ecosystem risk (e.g., ECOS_RISK) which is the total risk of all stressors on all habitats in each cell. The final output is the recovery potential for each habitat (e.g., RECOV_HAB) which is calculated for cells where habitats do not overlap with stressors. This output reflects the recovery criteria within the consequence score.

- \intermediate\GS_HQ_intersect.shp
 - This shapefile contains the risk scoring classifications (low, medium and high) for each habitat. Risk hotspot maps are generated from the statistics in this polygon feature class.

9.7 References

Astles, K. L., Holloway, M. G., Steffe, A., Green, M., Ganassin, C., & Gibbs, P. J. 2006. An ecological method for qualitative risk assessment and its use in the management of fisheries in New South Wales, Australia. *Fisheries Research*, 82: 290-303.

Burgman, M. 2005. *Risks and decisions for conservation and environmental management*. Cambridge University Press, Cambridge, UK.

Crain, C. M., Kroeker, K., & Halpern, B. S. 2008. Interactive and cumulative effects of multiple human stressors in marine systems. *Ecology Letters*, 11: 1304-1315.

Dawson, T. P., Jackson, S. T., House, J. I., Prentice, I. C., & Mace, G. M. 2011. Beyond Predictions: Biodiversity Conservation in a Changing Climate. *Science*, 332: 53-58.

Halpern, B. S., Walbridge, S., Selkoe, K. A., Kappel, C. V., Micheli, F., D'Agrosa, C., Bruno, J. F., et al. 2008. A Global Map of Human Impact on Marine Ecosystems. *Science*, 319: 948-952.

Hobday, A. J., Smith, A. D. M., Stobutzki, I. C., Bulman, C., Daley, R., Dambacher, J. M., Deng, R. A., et al. 2011. Ecological risk assessment for the effects of fishing. *Fisheries Research*, 108: 372-384.

Teck, S. J., Halpern, B. S., Kappel, C. V., Micheli, F., Selkoe, K. A., Crain, C. M., Martone, R., et al. 2010. Using expert judgment to estimate marine ecosystem vulnerability in the California Current. *Ecological Applications* 20: 1402-1416.

Williams, A., Dowdney, J., Smith, A. D. M., Hobday, A. J., & Fuller, M. 2011. Evaluating impacts of fishing on benthic habitats: A risk assessment framework applied to Australian fisheries. *Fisheries Research*, In Press.

Part III

Terrestrial and Freshwater Models

BIODIVERSITY: HABITAT QUALITY & RARITY

10.1 Summary



Biodiversity is intimately linked to the production of environmental services. Patterns in biodiversity are inherently spatial, and as such, can be estimated by analyzing maps of land use and land cover (LULC) in conjunction with threats. InVEST models habitat quality and rarity as proxies for biodiversity, ultimately estimating the extent of habitat and vegetation types across a landscape, and their state of degradation. Habitat quality and rarity are a function of four factors: each threat's relative impact, the relative sensitivity of each habitat type to each threat, the distance between habitats and sources of threats, and the degree to which the land is legally protected. Required inputs include a LULC map, the sensitivity of LULC types to each threat, spatial data on the distribution and intensity of each threat and the location of protected areas. The model assumes that the legal protection of land is effective and that all threats to a landscape are additive.

10.2 Introduction

A primary goal of conservation is the protection of biodiversity, including the range of genes, species, populations, habitats, and ecosystems in an area of interest. While some consider biodiversity to be an environmental service, here we treat it as an independent attribute of natural systems, with its own intrinsic value (we do NOT monetize biodiversity in this model). Natural resource managers, corporations and conservation organizations are becoming

increasingly interested in understanding how and where biodiversity and environmental services align in space and how management actions affect both.

Evidence from many sources builds an overwhelming picture of pervasive biodiversity decline worldwide (e.g., Vitousek et al. 1997; Wilcove et al 1998; Czech et. al 2000). This evidence has prompted a wide-ranging response from both governments and civil society. Through the Rio Convention on Biodiversity, 189 nations have committed themselves to preserving the biodiversity within their borders. Yet, there is scant research on the overlap between opportunities to protect biodiversity and to sustain the environmental services so critical to these countries' economic well-being. This is precisely the type of challenge that InVEST has been designed to address.

For managers to understand the patterns of distribution and richness across a landscape, individually and in aggregate, it is necessary to map the range or occurrences of elements (e.g. species, communities, habitats). The degree to which current land use and management affects the persistence of these elements must also be assessed in order to design appropriate conservation strategies and encourage resource management that maximizes biodiversity in those areas.

There are a variety of approaches to identifying priorities for conservation with various trade-offs among them. Each of these approaches focuses on different facets of biodiversity attributes and dynamics, including habitat or vegetation-based representation (i.e., a coarse filter), maximizing the number of species "covered" by a network of conserved sites for a given conservation budget (Ando et al. 1998), identifying patterns of richness and endemism (CI hotspots), and conserving ecological processes. There is also a hybrid coarse-fine filter approach which selectively includes "fine-filter" elements such as species with unique habitat requirements who may not be adequately protected using a coarse-filter approach only (TNC and WWF ecoregional planning). The InVEST Habitat Quality and Rarity model is most relevant to "coarse filter", or habitat-based approaches.

The reasons for modeling biodiversity alongside environmental services are simple and powerful. Doing so allows us to compare spatial patterns of biodiversity and environmental services, and to identify win-win areas (i.e., areas where conservation can benefit both natural systems and human economies) as well as areas where these goals are not aligned. Further, it allows us to analyze trade-offs between biodiversity and environmental services across differing scenarios of future land use change. Land use/land cover (LULC) patterns that generate greater environmental service production may not always lead to greater biodiversity conservation (Nelson et al. 2008), and modeling future options today can help identify and avoid tradeoffs.

10.3 The Model

The InVEST biodiversity model (Tier 1) combines information on LULC and threats to biodiversity to produce habitat quality and rarity maps. This approach generates two key sets of information that are useful in making an initial assessment of conservation needs: the relative extent and degradation of different types of habitat types in a region and changes across time. This approach further allows rapid assessment of the status of and change in a proxy for more detailed measures of biodiversity status. If habitat changes are taken as representative of genetic, species, or ecosystem changes, the user is assuming that areas with high quality habitat will better support all levels of biodiversity and that decreases in habitat extent and quality over time means a decline in biodiversity persistence, resilience, breadth and depth in the area of decline.

The habitat rarity model indicates the extent and pattern of natural land cover types on the current or a potential future landscape vis-a-vis the extent of the same natural land cover types in some baseline period. Rarity maps allow users to create a map of the rarest habitats on the landscape relative to the baseline chosen by the user to represent the mix of habitats on the landscape that is most appropriate for the study area's native biodiversity.

The model requires basic data that are available virtually everywhere in the world, making it useful in areas for which species distribution data are poor or lacking altogether. Extensive occurrence (presence/absence) data may be available in many places for current conditions. However, modeling the change in occurrence, persistence, or vulnerability of multiple species under future conditions is often impossible or infeasible. While a habitat approach leaves out the detailed species occurrence data available for current conditions, several of its components represent advances in functionality over many existing biodiversity conservation planning tools. The most significant is the ability to characterize the sensitivity of habitats types to various threats. Not all habitats are affected by all threats in

the same way, and the InVEST model accounts for this variability. Further, the model allows users to estimate the relative impact of one threat over another so that threats that are more damaging to biodiversity persistence on the landscape can be represented as such. For example, grassland could be particularly sensitive to threats generated by urban areas yet moderately sensitive to threats generated by roads. In addition, the distance over which a threat will degrade natural systems can be incorporated into the model.

Model assessment of the current landscape can be used as an input to a coarse-filter assessment of current conservation needs and opportunities. Model assessment of potential LULC futures can be used to measure potential changes in habitat extent, quality, and rarity on a landscape and conservation needs and opportunities in the future.

10.3.1 How it works

Habitat quality

We define habitat as “the resources and conditions present in an area that produce occupancy – including survival and reproduction – by a given organism (Hall et al. 1997:175).” Habitat quality refers to the ability of the environment to provide conditions appropriate for individual and population persistence, and is considered a continuous variable in the model, ranging from low to medium to high, based on resources available for survival, reproduction, and population persistence, respectively (Hall et al 1997). Habitat with high quality is relatively intact and has the structure and function within the range of historic variability. Habitat quality depends on a habitat’s proximity to human land uses and the intensity of these land uses. Generally, habitat quality is degraded as the intensity of nearby land-use increases (Nelleman 2001, McKinney 2002, Forman et al. 2003).

The model runs using raster data, or a gridded map of square cells. Each cell in the raster is assigned a LULC type, which can be a natural (unmanaged) cover or a managed cover. LULC types can be given at any level of classification detail. For example, grassland is a broad LULC definition that can be subdivided into pasture, restored prairie, and residential lawn types to provide much more LULC classification detail. While the user can submit up to 3 raster maps of LULC, one each for a baseline, current, and future period, at a minimum the current LULC raster map has to be submitted.

The user defines which LULC types can provide habitat for the conservation objective (e.g., if forest breeding birds are the conservation objective then forests are habitat and non-forest covers are not habitat). Let H_j indicate the habitat suitability of LULC type j .

Which LULC types should be considered habitat? If considering biodiversity generally or if data on specific biodiversity-habitat relationships are lacking, you can take a simple binary approach to assigning habitat to LULC types. A classic example would be to follow an island-ocean model and assume that the managed land matrix surrounding remnant patches of unmanaged land is unusable from the standpoint of species (e.g., MacArthur and Wilson 1967). In this case a 0 would be assigned to managed LULC types in the matrix (i.e., non-habitat) and a 1 to unmanaged types (i.e., habitat). Under this modeling scheme habitat quality scores are not a function of habitat importance, rarity, or suitability; all habitat types are treated equally. Model inputs are assumed to not be specific to any particular species or species guild, but rather apply to biodiversity generally.

More recent research suggests that the matrix of managed land that surrounds patches of unmanaged land can significantly influence the “effective isolation” of habitat patches, rendering them more or less isolated than simple distance or classic models would indicate (Ricketts 2001, Prugh et al. 2008). Modification of the matrix may provide opportunities for reducing patch isolation and thus the extinction risk of populations in fragmented landscapes (Franklin and Lindenmayer 2009). To model this, a relative habitat suitability score can be assigned to a LULC type ranging from 0 to 1 where 1 indicates the highest habitat suitability. A ranking of less than 1 indicates habitat where a species or functional group may have lower survivability. Applying this second approach greatly expands the definition of habitat from the simple and often artificial binary approach (e.g., “natural” versus “unnatural”) to include a broad spectrum of both managed and unmanaged LULC types. By using a continuum of habitat suitability across LULC types, the user can assess the importance of land use management on habitat quality holistically or consider the potential importance of “working” (or managed) landscapes.

If a continuum of habitat suitability is relevant, weights with a roster of LULC on a landscape must be applied in reference to a particular species guild or group. For example, grassland songbirds may prefer a native prairie habitat above all other habitat types (the habitat score for the LULC prairie (Hprairie) equals 1), but will also make use of a managed hayfield or pasture in a pinch (the habitat score for the LULC hayfield (Hhayfield) and pasture (Hpasture) equals 0.5). However, mammals such as porcupines will find prairie unsuitable for breeding and feeding. Therefore, if specific data on species group-habitat relationships are used, the model output refers to habitat extent and quality for the species or group in the modeled set only.

Besides a map of LULC and data that relates LULC to habitat suitability, the model also requires data on habitat threat density and its effects on habitat quality. In general, we consider human modified LULC types that cause habitat fragmentation, edge, and degradation in neighboring habitat threats. For example, the conversion of a habitat LULC to non-habitat LULC reduces the size and continuity of neighboring habitat patches. Edge effects refer to changes in the biological and physical conditions that occur at a patch boundary and within adjacent patches. For example, adjacent degraded non-habitat LULC parcels impose “edge effects” on habitat parcels and can have negative impacts within habitat parcels by, for example, facilitating entry of predators, competitors, invasive species, or toxic chemicals and other pollutants. Another example: in many developing countries roads are a threat to forest habitat quality on the landscape because of the access they provide to timber and non-timber forest harvesters.

Each threat source needs to be mapped on a raster grid. A grid cell value on a threat’s map can either indicate intensity of the threat within the cell (e.g., road length in a grid cell or cultivated area in a grid cell) or simply a 1 if the grid cell contains the threat in a road or crop field cover and 0 otherwise. Let o_{ry} indicate threat r ’s “score” in grid cell y where $r = 1, 2, \dots, R$ indexes all modeled degradation sources.

All mapped threats should be measured in the same scale and metric. For example, if one threat is measured in density per grid cell then all degradation sources should be measured in density per grid cell where density is measured with the same metric unit (e.g., km and km²). Or if one threat is measured with presence/absence (1/0) on its map then all threats should be mapped with the presence/absence scale.

The impact of threats on habitat in a grid cell is mediated by four factors.

1. The first factor is the relative impact of each threat. Some threats may be more damaging to habitat, all else equal, and a relative impact score accounts for this (see Table 1 for a list of possible threats). For instance, urban areas may be considered to be twice as degrading to any nearby habitats as agricultural areas. A degradation source’s weight, w_r , indicates the relative destructiveness of a degradation source to all habitats. The weight w_r can take on any value from 0 to 1. For example, if urban area has a threat weight of 1 and the threat weight of roads is set equal to 0.5 then the urban area causes twice the disturbance, all else equal, to all habitat types. To reiterate, if we have assigned species group-specific habitat suitability scores to each LULC then the threats and their weights should be specific to the modeled species group.
2. The second mitigating factor is the distance between habitat and the threat source and the impact of the threat across space. In general, the impact of a threat on habitat decreases as distance from the degradation source increases, so that grid cells that are more proximate to threats will experience higher impacts. For example, assume a grid cell is 2 km from the edge of an urban area and 0.5 km from a highway. The impact of these two threat sources on habitat in the grid cell will partly depend on how quickly they decrease, or decay, over space. The user can choose either a linear or exponential distance-decay function to describe how a threat decays over space. The impact of threat r that originates in grid cell y , r_y , on habitat in grid cell x is given by i_{rxy} and is represented by the following equations,

$$i_{rxy} = 1 - \left(\frac{d_{xy}}{d_{r \max}} \right) \text{ if linear} \tag{10.1}$$

$$i_{rxy} = \exp \left(- \left(\frac{2.99}{d_{r \max}} \right) d_{xy} \right) \text{ if exponential} \tag{10.2}$$

where d_{xy} is the linear distance between grid cells x and y and $d_{r \max}$ is the maximum effective distance of threat r 's reach across space. Figure 1 illustrates the relationship between the distance-decay rate for a threat based on the maximum effective distance of the threat (linear and exponential). For example, if the user selects an exponential decline and the maximum impact distance of a threat is set at 1 km, the impact of the threat on a grid cell's habitat will decline by $\sim 50\%$ when the grid cell is 200 m from r 's source. If $i_{r,xy} > 0$ then grid cell x is in degradation source r 's disturbance zone. (If the exponential function is used to describe the impact of degradation source r on the landscape then the model ignores values of $i_{r,xy}$ that are very close to 0 in order to expedite the modeling process.) To reiterate, if we have assigned species group-specific habitat suitability scores to each LULC then threat impact over space should be specific to the modeled species group.

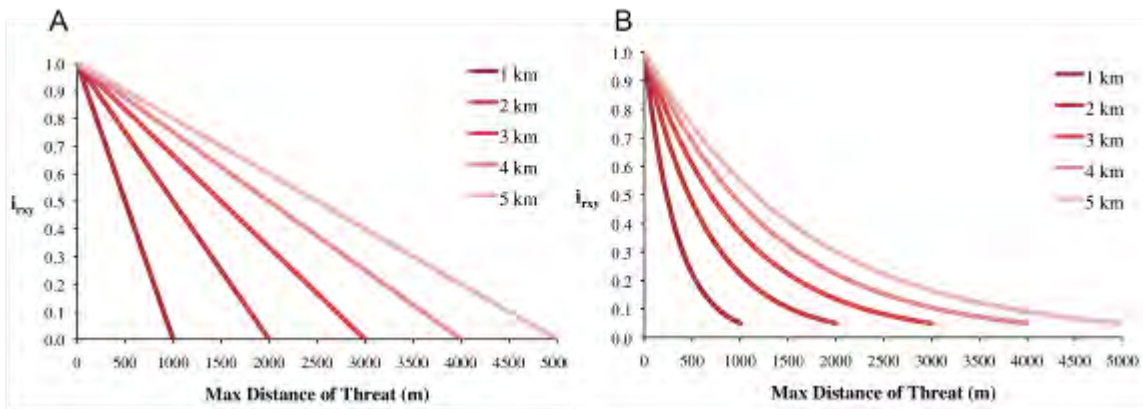

Figure 10.1: Figure 1. An example of the relationship between the distance-decay rate of a threat and the maximum effective distance of a threat under A) linear and B) exponential.

3. The third landscape factor that may mitigate the impact of threats on habitat is the level of legal / institutional / social / physical protection from disturbance in each cell. Is the grid cell in a formal protected area? Or is it inaccessible to people due to high elevations? Or is the grid cell open to harvest and other forms of disturbance? The model assumes that the more legal / institutional / social / physical protection from degradation a cell has, the less it will be affected by nearby threats, no matter the type of threat. Let $\beta_x \in [0, 1]$ indicate the level of accessibility in grid cell x where 1 indicates complete accessibility. As decreases the impact that all threats will have in grid cell x decreases linearly. It is important to note that while legal / institutional / social / physical protections often do diminish the impact of extractive activities in habitat such as hunting or fishing, it is unlikely to protect against other sources of degradation such as air or water pollution, habitat fragmentation, or edge effects. If the threats considered are not mitigated by legal / institutional / social / physical properties then you should ignore this input or set $\beta_x = 1$ for all grid cells x . To reiterate, if we have assigned species group-specific habitat suitability scores to each LULC then the threats mitigation weights should be specific to the modeled species group.
4. The relative sensitivity of each habitat type to each threat on the landscape is the final factor used when generating the total degradation in a cell with habitat (in Kareiva et al. 2010 habitat sensitivity is referred to by its inverse, "resistance"). Let $S_{jr} \in [0, 1]$ indicate the sensitivity of LULC (habitat type) j to threat r where values closer to 1 indicate greater sensitivity. The model assumes that the more sensitive a habitat type is to a threat, the more degraded the habitat type will be by that threat. A habitat's sensitivity to threats should be based on general principles from landscape ecology for conserving biodiversity (e.g., Forman 1995; Noss 1997; Lindenmayer et al 2008). To reiterate, if we have assigned species group-specific habitat suitability scores to each LULC then habitat sensitivity to threats should be specific to the modeled species group.

Threat	Number of species endangered by threat, as indicated by Lowe et al. (1990), Moseley (1992), and Beacham (1994)	Estimated number of species endangered by threat, derived by extrapolation of 5% sample from <i>Federal Register</i>
Interactions with non-native species	305	340
Urbanization	275	340
Agriculture	224	260
Outdoor recreation and tourism development	186	200
Domestic livestock and ranching activities	182	140
Reservoirs and other running water diversions	161	240
Modified fire regimes and silviculture	144	80
Pollution of water, air, or soil	144	140
Mineral, gas, oil, and geothermal extraction or exploration	140	140
Industrial, institutional, and military activities	131	220
Harvest, Intentional and incidental	120	220
Logging	109	80
Road presence, construction, and maintenance	94	100
Loss of genetic variability, inbreeding depression, or hybridization	92	240
Aquifer depletion, wetland draining or filling	77	40
Native species interactions, plant succession	77	160
Disease	19	20
Vandalism (destruction without harvest)	12	0

Figure 10.2: Table 1. Possible degradation sources based on the causes of endangerment for American species classified as threatened or endangered by the US Fish and Wildlife Service. Adapted from Czech et al. 2000.

Therefore, the total threat level in grid cell x with LULC or habitat type j is given by D_{xj} ,

$$D_{xj} = \sum_{r=1}^R \sum_{y=1}^{Y_r} \left(\frac{w_r}{\sum_{r=1}^R w_r} \right) r_y i_{rxy} \beta_x S_{jr} \quad (10.3)$$

where y indexes all grid cells on r 's raster map and Y_r indicates the set of grid cells on r 's raster map. Note that each threat map can have a unique number of grid cells due to variation in raster resolution. If $S_{jr} = 0$ then D_{xj} is not a function of threat r . Also note that threat weights are normalized so that the sum across all threats weights equals 1.

By normalizing weights such that they sum to 1 we can think of D_{xj} as the weighted average of all threat levels in grid cell x . The map of D_{xj} will change as the set of weights we use change. Please note that two sets of weights will only differ if the relative differences between the weights in each set differ. For example, set of weights of 0.1, 0.1, and 0.4 are the same as the set of weights 0.2, 0.2, and 0.8.

A grid cell's degradation score is translated into a habitat quality value using a half saturation function where the user must determine the half-saturation value. As a grid cell's degradation score increases its habitat quality decreases. Let the quality of habitat in parcel x that is in LULC j be given by Q_{xj} where,

$$Q_{xj} = H_j \left(1 - \left(\frac{D_{xj}^z}{D_{xj}^z + k^z} \right) \right) \quad (10.4)$$

and z (we hard code $z = 2.5$) and k are scaling parameters (or constants). Q_{xj} is equal to 0 if $H_j = 0$. Q_{xj} increases in H_j and decreases in D_{xj} . Q_{xj} can never be greater than 1. The k constant is the half-saturation constant and is set by the user. The parameter k is equal to the D value where $1 - \left(\frac{D_{xj}^z}{D_{xj}^z + k^z} \right) = 0.5$. For example, if $k = 5$ then $1 - \left(\frac{D_{xj}^z}{D_{xj}^z + k^z} \right) = 0.5$ when $D_{xj} = 5$. In the biodiversity model interface we set $k = 30$ but the user can change it (see note in Data Needs section, #8). If you are doing scenario analyses, whatever value you chose for k the first landscape you run the model on, that same k must be used for all alternative scenarios on the same landscape. Similarly, whatever spatial resolution you chose the first time you run the model on a landscape use the same value for all additional model runs on the same landscape. If you want to change your choice of k or the spatial resolution for any model run then you have to change the parameters for all model runs, if you are comparing multiple scenarios on the same landscape.

Habitat Rarity

While mapping habitat quality can help to identify areas where biodiversity is likely to be most intact or imperiled, it is also critical to evaluate the relative rarity of habitats on the landscape regardless of quality. In many conservation plans, habitats that are rarer are given higher priority, simply because options and opportunities for conserving them are limited and if all such habitats are lost, so too are the species and processes associated with them.

The relative rarity of a LULC type on a current or projected landscape is evaluated vis-a-vis a baseline LULC pattern. A rare LULC type on a current or projected map that is also rare on some ideal or reference state on the landscape (the baseline) is not likely to be in critical danger of disappearance, whereas a rare LULC type on a current or projected map that was abundant in the past (baseline) is at risk.

In the first step of the rarity calculation we take the ratio between the current or projected and past (baseline) extents of each LULC type j . Subtracting this ratio from one, the model derives an index that represents the rarity of that LULC class on the landscape of interest.

$$R_j = 1 - \frac{N_j}{N_{j_{\text{baseline}}}} \quad (10.5)$$

where N_j is the number of grid cells of LULC j on the current or projected map and $N_{j_{\text{baseline}}}$ gives the number of grid cells of LULC j on the baseline landscape. The calculation of R_j requires that the baseline, current, and/or projected LULC maps are all in the same resolution. In this scoring system, the closer to 1 a LULC's R score is, the greater the likelihood that the preservation of that LULC type on the current or future landscape is important to biodiversity conservation. If LULC j did not appear on the baseline landscape then we set $R_j = 0$.

Once we have a R_j measure for each LULC type, we can quantify the overall rarity of habitat type in grid cell x with:

$$R_x = \sum_{j=1}^X \sigma_{xj} R_j \quad (10.6)$$

where $\sigma_{xj} = 1$ if grid cell x is in LULC j on a current or projected landscape and equals 0 otherwise.

10.3.2 Limitations and simplifications

In this model all threats on the landscape are additive, although there is evidence that, in some cases, the collective impact of multiple threats is much greater than the sum of individual threat levels would suggest.

Because the chosen landscape of interest is typically nested within a larger landscape, it is important to recognize that a landscape has an artificial boundary where the habitat threats immediately outside of the study boundary have been clipped and ignored. Consequently, threat intensity will always be less on the edges of a given landscape. There are two ways to avoid this problem. One, you can choose a landscape for modeling purposes whose spatial extent is significantly beyond the boundaries of your landscape of interest. Then, after results have been generated, you can extract the results just for the interior landscape of interest. Or the user can limit themselves to landscapes where degradation sources are concentrated in the middle of the landscape. Data needs The model uses seven types of input data (five are required).

1. **Current LULC map (required).** A GIS raster dataset, with a numeric LULC code for each cell. The dataset should be in a projection where the units are in meters and the projection used should be defined.

Name: it can be named anything.

Format: standard GIS raster file (e.g., ESRI GRID or IMG), with LULC class code for each cell (e.g., 1 for forest, 2 for agriculture, 3 for grassland, etc.). The LULC class codes should be in the grid's 'value' column. The raster should not contain any other data. The LULC codes must match the codes in the "Sensitivity of land cover types to each threat" table below (input # 7).

Sample Data Set: \\InVEST\Biodiversity\Input\lc_samp_cur_b

2. **Future LULC map (optional):** A GIS raster dataset that represents a future projection of LULC in the landscape. This file should be formatted exactly like the "current LULC map" (input #1). LULC that appears on the current and future maps should have the same LULC code. LULC types unique to the future map should have codes not used in the current LULC map.

Name: it can be named anything.

Format: standard GIS raster file (e.g., ESRI GRID or IMG), with LULC class code for each cell (e.g., 1 for forest, 3 for grassland, etc.). The LULC class codes should be in the raster's 'value' column. **Sample data set:** \\InVEST\Biodiversity\Input\lc_samp_fut_b

3. **Baseline LULC map (optional):** A GIS raster dataset of LULC types on some baseline landscape with a numeric LULC code for each cell. This file should be formatted exactly like the "current LULC map" (input #1). The LULCs that are common to the current or future and baseline landscapes should have the same LULC code across all maps. LULC types unique to the baseline map should have codes not used in the current or future LULC map.

If possible the baseline map should refer to a time when intensive management of the land was relatively rare. For example, a map of LULC in 1851 in the Willamette Valley of Oregon, USA, captures the LULC pattern on the landscape before it was severely modified to for massive agricultural production. Granted this landscape had been modified by American Indian land clearing practices such as controlled fires.

Name: it can be named anything.

Format: standard GIS raster file (e.g., ESRI GRID or IMG), with LULC class code for each cell (e.g., 1 for forest, 3 for grassland, etc.). The LULC class codes should be in the grid ‘value’ column.

Sample data set: \InVEST\Biodiversity\Input\lc_samp_bse_b

4. **Threat data (required):** A table of all threats you want the model to consider. The table contains information on the each threat’s relative importance or weight and its impact across space.

Name: file can be named anything

File Type: *.dbf or *.xls if using ArcGIS 9.3

Rows: each row is a degradation source

Columns: each column contains a different attribute of each degradation source, and must be named as follows:

1. **THREAT:** the name of the specific threat. **Threat names must not exceed 8 characters.**
- b. **MAX_DIST:** the maximum distance over which each threat affects habitat quality (measured in km). The impact of each degradation source will decline to zero at this maximum distance.
- c. **WEIGHT:** the impact of each threat on habitat quality, relative to other threats. Weights can range from 1 at the highest, to 0 at the lowest.
- d. **DECAY:** Indicates whether the impact of the threat decreases linearly or exponentially across space. Value can be either 0 or 1. A value of 1 indicates a linear decline in impact, while 0 indicates an exponential decline.

Sample Data Set: \Invest\Biodiversity\Input\threats_samp.dbf

Example: Hypothetical study with three threats. Agriculture degrades habitat over a larger distance than roads do, and has a greater overall magnitude of impact. Further, paved roads attract more traffic than dirt roads and thus are more destructive to nearby habitat than dirt roads.

THREAT	MAX_DIST	WEIGHT DECAY
dirt_rd	2	0.11
Paved_rd	4	0.41
Agric	8	10

5. **Sources of threats(s) (required):** GIS raster file of the distribution and intensity of each individual threat. You will have as many of these maps as you have threats. Each cell in the raster contains a value that indicates the density or presence of a threat within it (e.g., area of agriculture, length of roads, or simply a 1 if the grid cell is a road or crop field and 0 otherwise). All threats should be measured in the same scale and units (i.e., all measured in density terms or all measured in presence/absence terms and not some combination of metrics). The extent and resolution of these raster datasets does not need to be identical to that of the scenario maps (the LULCs map from inputs #1, #2, or #3). In cases where the threats and LULC map resolutions vary, the model will use the resolution and extent of the LULC cover map. InVEST will not prompt you for these rasters in the tool interface. It will instead automatically find and use each one, based on names in the “Threats data” table (input # 4). Therefore, these threat maps need to be in a file named “input” that is one level below the workspace identified in the model interface (see below).

Please do not leave any area on the threat maps as ‘No Data’. If an area has not threat set the area’s threat level equal to 0.

If you are analyzing habitat quality for more than one LULC scenario (e.g., a current and future map or a baseline, current, and future map) then you need a set of threat layers for each modeled scenario. Add a “c” at the end of the raster for all “current” threat layers, a “f” for all future threat layers, and a “b” for all “baseline” threat layers. If you do not use such endings then the model assumes the degradation source layers correspond to the current map. If a threat noted in the Threats data table (input # 4) is inappropriate for the LULC scenario that you are analyzing (e.g.,

industrial development on a Willamette Valley pre-settlement map from 1851) then enter a threat map for that time period that has all 0 values. If you do not include threat maps for a submitted LULC scenario then the model will not calculate habitat quality on the scenario LULC map.

Finally, note that we assume that the relative weights of threats and sensitivity of habitat to threats do not change over time (we only submit one Threat data table and one Habitat sensitivity data table (inputs # 4 and # 7)). If you want to change these over time then you will have to run the model multiple times.

Name: the name of each raster file should exactly match the name of a degradation source in the rows of the Threats data table (input #2) above with the added “_b”, “_c”, or “_f” to indicate the threat map’s period. File name cannot be longer than 7 characters if using a GRID format.

Format: standard GIS raster file (e.g., ESRI GRID or IMG), with a relative degradation source value for each cell from that particular degradation source. The “Value” column indicates the relative degradation source that cell shows. File location: files must be saved in a folder titled “input” within the model’s workspace (see below).

Sample data sets: \Invest\Biodiversity\Input\crp_c; crp_f; rr_c; rr_f; urb_c; urb_f; rot_c; rot_f; prds_c; prds_f; srds_c; srds_f; lrds_c; lrds_f. By using these sets of inputs we are running a habitat quality and rarity analysis for the current and future LULC scenario maps. A habitat quality map will not be generated for the baseline map because we have not submitted any threat layers for the baseline map. The name ‘crp’ refers to cropland, ‘rr’ to rural residential, ‘urb’ to urban, ‘rot’ to rotation forestry, ‘prds’ to primary roads, ‘srds’ to secondary roads, and ‘lrds’ to light roads.

- 6. Accessibility to sources of degradation (optional):** A GIS polygon shapefile containing data on the relative protection that legal / institutional / social / physical barriers provide against threats. Polygons with minimum accessibility (e.g., strict nature reserves, well protected private lands) are assigned some number less than 1, while polygons with maximum accessibility (e.g., extractive reserves) are assigned a value 1. These polygons can be land management units or a regular array or hexagons or grid squares. Any cells not covered by a polygon will be assumed to be fully accessible and assigned values of 1.

File type: GIS polygon shapefile.

Name: file can be named anything.

Rows: each row is a specific polygon on the landscape

Columns: a. ID: unique identifying code for each polygon. FID also works. b. Access: values between 0 and 1 for each parcel, as described above. Sample data set: \InVEST\Biodiversity\Input\access_samp.shp

- 7. Habitat types and sensitivity of habitat types to each threat (required).** A table of LULC types, whether or not they are considered habitat, and, for LULC types that are habitat, their specific sensitivity to each threat.

Name: file can be named anything

File type: *.dbf or *.xls if using ArcMAP 9.3

Rows: each row is a LULC type.

Columns: columns contain data on land use types and their sensitivities to threats. Columns must be named according to the naming conventions below.

- LULC: numeric code for each LULC type. Values must match the codes used in the LULC maps submitted in inputs # 1 through 3. All LULC types that appear in the current, future, or baseline maps (inputs # 1 through 3) need to appear as a row in this table.
- NAME: the name of each LULC
- HABITAT: Each LULC is assigned a habitat score, H_j , from 0 to 1. If you want to simply classify each LULC as habitat or not without reference to any particular species group then use 0s and 1s where a 1 indicates habitat. Otherwise, if sufficient information is available on a species group’s habitat preferences, assign LULC a relative habitat suitability score from 0 to 1 where 1 indicates the highest habitat suitability. For example a grassland songbird may prefer a native prairie habitat above all other habitat types (prairie is given a “Habitat” score of 1 for grassland birds), but will

also use a managed hayfield or pasture in a pinch (managed hayfield and pasture is given a “Habitat” score of 0.5 for grassland birds).

4. L_THREAT1, L_THREAT2, etc.: The relative sensitivity of each habitat type to each threat. You will have as many columns named like this as you have threat, and the italicized portions of names must match row names in the “Threat data” table noted above (input # 4). Values range from 0 to 1, where 1 represents high sensitivity to a threat and 0 represents no sensitivity. Note: Even if the LULC is not considered habitat, do not leave its sensitivity to each threat as Null or blank, instead enter a 0 and the model will convert it to NoData.

Sample data set: \Invest\Biodiversity\Input\sensitivity_samp.dbf

Example: A hypothetical study with four LULC and three threats. In this example we treat woodlands and forests as (absolute) habitat and bare soil and cultivated areas as (absolute) non-habitat. Forest mosaic is the most sensitive (least resistant) habitat type, and is more sensitive to dirt roads than paved roads or agriculture (0.9 versus 0.5 and 0.8). We enter 0’s across all threats for the two developed land covers, base soil and cultivation.

LULC	NAME	HABITAT	L_AG	L_ROAD	L_DIRT_RD
1	Bare Soil	0	0	0	0
2	Closed Woodland	1	0.5	0.2	0.4
3	Cultivation	0	0	0	0
4	Forest Mosaic	1	0.8	0.8	0.5

8. **Half-saturation constant (required):** This is the value of the parameter k in equation (4). By default it is set to 30 but can be set equal to any positive integer. In general, you want to set k to half of the highest grid cell degradation value on the landscape. To perform this model calibration you will have to run the model once to find the highest degradation value and set k for your landscape. For example, if a preliminary run of the model generates a degradation map where the highest grid-cell degradation level is 10 then setting k at 5 will produce habitat quality maps with the greatest variation on the 0 to 1 scale (this helps with visual representation of heterogeneity in quality across the landscape). It is important to note that the rank order of grid cells on the habitat quality metric is invariant to your choice of k . The choice of k only determines the spread and central tendency of habitat quality scores. Please make sure to use the same value of k for all runs that involve the same landscape. If you want to change your choice of k for any model run then you have to change the parameters for all model runs.

10.4 Running the Model

Before running the Biodiversity Model, first make sure that the InVEST toolbox has been added to your ARCMAP document, as described in the Getting Started chapter of this manual. Second, make sure that you have prepared the required input data files according to the specifications in Data Needs. Specifically, you will need (1) a current LULC raster file showing the location of different LULC types in the landscape; (2) a future LULC raster if you wish to project future habitat quality and rarity across the landscape; (3) a baseline LULC map if you wish to express habitat rarity on the current and future landscapes or measure habitat extent and quality on the baseline landscape; (4) a threat data table denoting the intensity and distance over which a degradation source occurs; (5) grids showing the spatial distribution of each threat on each submitted map (current, future, and baseline); (6) a shapefile indicating the relative accessibility to an area based on protection; (7) a table indicating the habitat suitability for each LULC and the sensitivity of each habitat type to each threat; and (8) a numeric value indicating the half-saturation constant.

- Create a workspace: You must create a folder in your workspace called “input” and place all your input files here, including all your threat maps. If this is your first time using InVEST and you wish to use sample data, you can use the data provided in InVEST-Setup.exe. If you unzipped the InVEST files to your C-drive (as described in the Getting Started chapter), you should see a folder called /Invest/biodiversity. This folder should be your workspace. The input files are in a folder called /Invest/biodiversity/input and in /Invest/base_data.
- Open an ARCMAP document to run your model.

- Find the INVEST toolbox in ARCTOOLBOX. ARCTOOLBOX should be open in ARCMAP, but if it is not, click on the ARCTOOLBOX symbol. See the Getting Started chapter if you do not see the INVEST .
- Click once on the plus sign on the left side of the INVEST toolbox to see the list of tools expand. Double-click on Biodiversity.

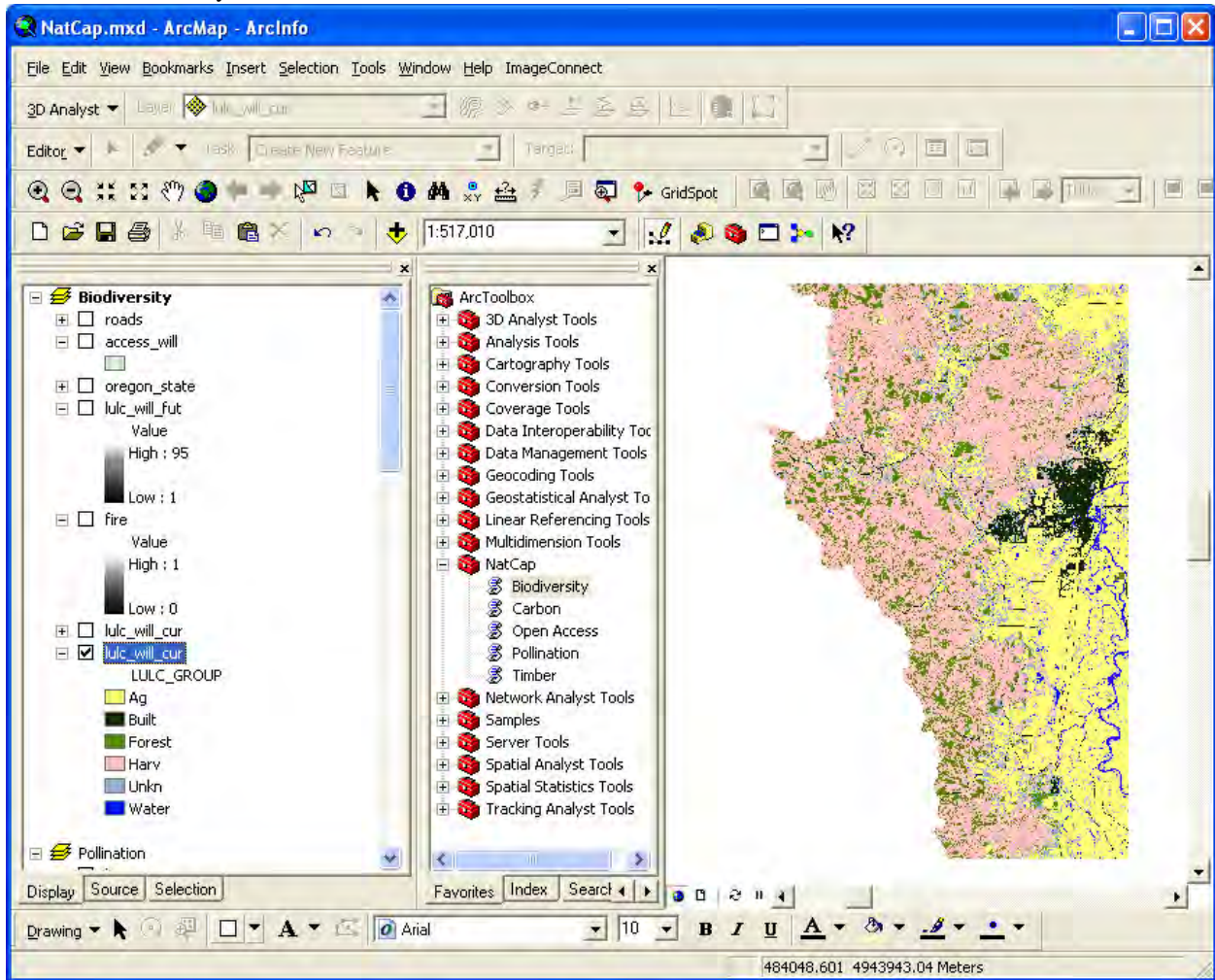

- An interface will pop up like the one above that indicates default file names, but you can use the file buttons to browse to your data. When you place your cursor in each space, you can read a description of the data requirements in the right side of the interface. In addition, refer to the *Data Needs* section above for information on data formats.

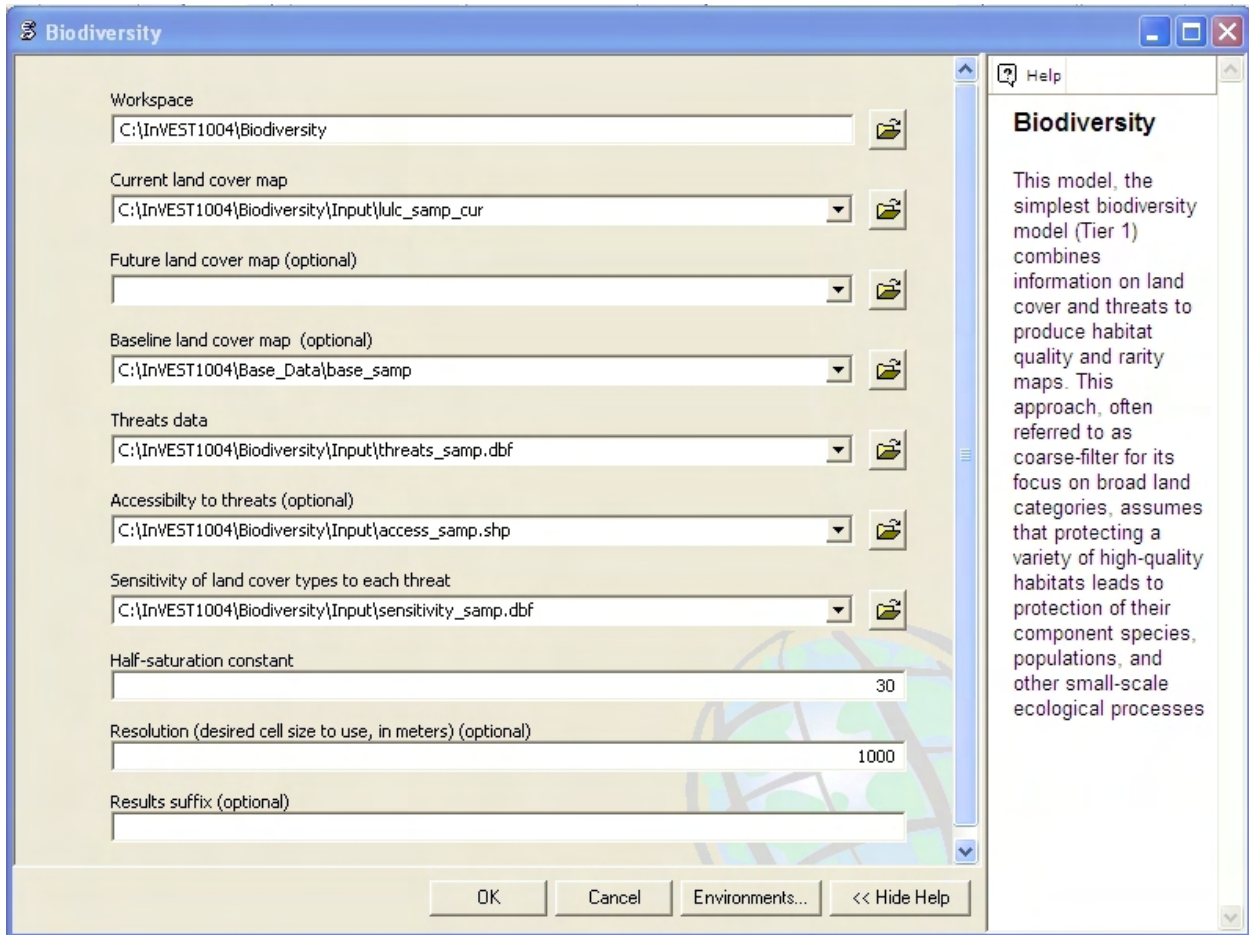

- Fill in data file names and values for all required prompts. Unless the space is indicated as optional, it requires you to enter some data.
- After entering all values as required, click on OK. The script will run, and its progress will be indicated by a “Progress dialogue.”
- Upon successful completion of the model, you will see new folders in your workspace called “intermediate” and “output.” These folders contain several raster grids which are described in the next section.
- Load the output grids into ARCMAP using the ADD DATA button. 
- You can change the SYMBOLOGY of a layer by right-clicking on the layer name in the table of contents, selecting PROPERTIES, and then SYMBOLOGY. There are many options here to change the file’s appearance.
- You can also view the attribute data of output files by right clicking on a layer and selecting OPEN ATTRIBUTE TABLE.

10.4.1 Interpreting Results

Parameter Log

Each time the model is run, a text file will appear in the output folder. The file will list the parameter values for that run and will be named according to the service, the date and time, and the suffix.

Final Results

Final results are found in the “Output” folder of the workspace for this module.

degrad_cur[suffix] – Relative level of habitat degradation on the current landscape. A high score in a grid cell means habitat degradation in the cell is high relative to other cells. Grid cells with non-habitat land cover (LULC with $H_j = 0$) get a degradation score of 0. This is a mapping of degradation scores calculated with equation (3).

qual_cur [suffix] – Habitat quality on the current landscape. Higher numbers indicate better habitat quality vis-a-vis the distribution of habitat quality across the rest of the landscape. Areas on the landscape that are not habitat get a quality score of 0. This quality score is unitless and does not refer to any particular biodiversity measure. This is a mapping of habitat quality scores calculated with equation (4).

rarity_cur[suffix] – Relative habitat rarity on the current landscape vis-a-vis the baseline map. This output is only created if a baseline LULC map is submitted (input # 3). This map gives each grid cell’s value of R_x (see equation (6)). The rarer the habitat type in a grid cell is vis-a-vis its abundance on the baseline landscape, the higher the grid cell’s *rarity_cur* value.

Optional Output Files

If you are running a future scenario (i.e., you have provided input # 2 and future LULC scenario threat layers), you will also see *degrad_fut[suffix]* and *qual_fut[suffix]* in the output folder as well. Further, if you have submitted a baseline LULC map (input # 3) as well, you will also see the raster *rarity_fut[suffix]* in the output folder.

If you have entered a baseline map (input # 3) and threat layers for the baseline (input # 4)), then you will find the rasters *degrad_bse[suffix]* AND *qual_bse[suffix]* in the output folder.

Recall, if you are setting H_j for all LULC j on a continuum between 0 and 1 based on the habitat suitability for a particular species group then these results are only applicable to that species group.

Modifying output and creating a landscape biodiversity score

The model output doesn’t provide landscape-level quality and rarity scores for comparing the baseline, current, and future LULC scenarios. Instead the user must summarize habitat extent and quality and rarity scores for each landscape. At the simplest level, a habitat quality landscape score for a LULC scenario is simply the aggregate of all grid cell-level scores under the scenario. In other words, we can sum all grid-level quality scores on the *qual_bse[suffix]* (if available), *qual_cur[suffix]*, and *qual_fut[suffix]* (if available) maps and then compare scores. A map may have a higher aggregate quality score for several reasons. For one, it may just have more habitat area. However, if the amount of habitat across any two scenarios is approximately the same then a higher landscape quality score is indicative of better overall quality habitat.

Scores for certain areas on a landscape could also be compared. For example, we could compare aggregate habitat quality scores in areas of the landscape that are known to be in the geographic ranges of species of interest. For example, suppose we have geographic range maps of 9 species and have submitted current and future LULC scenario maps to the Tier 1 biodiversity model. In this case we would determine 18 aggregate habitat quality scores, once for each modeled species under each scenario. Let $G_{s_{cur}}$ indicate the set of grid cells on the current landscape that are in s^* range. Then the average habitat quality score in species s^* range on the current landscape is given by,

$$Q_{s_{cur}} = \frac{\sum_{x=1}^{G_{s_{cur}}} Q_{xj_{cur}}}{G_{s_{cur}}} \quad (10.7)$$

where $Q_{xj_{cur}}$ indicates the habitat quality score on parcel x in LULC j on the current landscape and $Q_{xj_{cur}=0}$ if *qual_cur* for x is “No Data”. The average range-normalized habitat quality score for all 9 species on the current

landscape would be given by,

$$R_x = \sum_{x=1}^X \sigma_{xj} R_j \quad (10.8)$$

Then we would repeat for the future landscape with the grid cells in set G_{s_fut} for each species s and the set of Q_{xj_fut} .

10.5 References

- Ando, A, J. Camm, S. Polasky, and A. Solow. 1998. Species distributions, land values, and efficient conservation. *Science* 279:2126-2128.
- Czech, B., P. R. Krausman, and P. K. Devers. 2000. Economic Associations among Causes of Species Endangerment in the United States. *Bioscience* 50:593-601.
- Forman, R. 1995. *Land Mosaics: The Ecology of landscapes and regions*. Cambridge Univ Press. New York.
- Forman, R. 2003. *Road ecology: science and solutions*. Island Press. New York, New York.
- Franklin, J.F. and D. B. Lindenmayer. 2009. Importance of matrix habitats in maintaining biological diversity. *Proceedings of the National Academy of Sciences* 106:349-350.
- Hall, L.S., Krausman, P.R. and Morrison, M.L. 1997. The habitat concept and a plea for standard terminology. *Wildlife Society Bulletin* 25(1):173-182.
- Lindenmayer, D., Hobbs, R., Montague-Drake, R., Alexandra, J., Bennett, A., Burgman, M., Cae, P., Calhoun, A., Cramer, V., Cullen, P. 2008. A checklist for ecological management of landscapes for conservation. *Ecology Letters* 11:78-91.
- MacArthur, R., E. O. Wilson. 1967. *The theory of island biogeography*. Princeton University Press, Princeton, NJ.
- Mckinney, M.L. 2002. Urbanization, biodiversity, and conservation. *BioScience* 52:883-890.
- Nelleman C, Kullered L, Vistnes I, Forbes B, Foresman T, Husby E, Kofinas G, Kaltenborn B, Rouaud J, Magomedova M, Bobiwash R, Lambrechts C, Schei P, Tveitdal S, Gron O, Larsen T. 2001. GLOBIO. Global methodology for mapping human impacts on the biosphere. UNEP/DEWA/TR.01-3.
- Nelson, E., S. Polasky, D. J. Lewis, A. J. Plantinga, E. Lonsdorf, D. White, D. Bael & J. J. Lawler. 2008. Efficiency of incentives to jointly increase carbon sequestration and species conservation on a landscape. *Proc. Nat. Acad. Sci.* 105: 9471-9476.
- Noss, R. F., M. A. Connell, and D. D. Murphy. 1997. *The science of conservation planning: habitat conservation under the endangered species act*. Island Press.
- Prugh, L., K. Hodges, A. Sinclair, and J. Brashares. 2008. Effect of habitat area and isolation on fragmented animal populations. *Proceedings of the National Academy of Sciences* 105:20770.
- Ricketts, T. H. 2001. The Matrix Matters: Effective Isolation in Fragmented Landscapes. *American Naturalist* 158:87-99.
- Vitousek, P. M., H. A. Mooney, J. Lubchenco, and J. M. Melillo. 1997. Human Domination of Earth's Ecosystems. *Science* 277:494.
- Wilcove, D. S., D. Rothstein, J. Dubow, A. Phillips, and E. Losos. 1998. Quantifying Threats to Imperiled Species in the United States. *Bioscience* 48:607-615.

CARBON STORAGE AND SEQUESTRATION



11.1 Summary

Terrestrial ecosystems, which store more carbon than the atmosphere, are vital to influencing carbon dioxide-driven climate change. The InVEST model uses maps of land use and land cover types and data on wood harvest rates, harvested product degradation rates, and stocks in four carbon pools (aboveground biomass, belowground biomass, soil, dead organic matter) to estimate the amount of carbon currently stored in a landscape or the amount of carbon sequestered over time. Additional data on the market or social value of sequestered carbon and its annual rate of change, and a discount rate can be used in an optional model that estimates the value of this environmental service to society. Limitations of the model include an oversimplified carbon cycle, an assumed linear change in carbon sequestration over time, and potentially inaccurate discounting rates.

11.2 Introduction

Ecosystems regulate Earth's climate by adding and removing greenhouse gases (GHG) such as CO₂ from the atmosphere. In fact, forests, grasslands, peat swamps, and other terrestrial ecosystems collectively store much more carbon than does the atmosphere (Lal 2002). By storing this carbon in wood, other biomass, and soil, ecosystems keep CO₂ out of the atmosphere, where it would contribute to climate change. Beyond just storing carbon, many systems also

continue to accumulate it in plants and soil over time, thereby “sequestering” additional carbon each year. Disturbing these systems with fire, disease, or vegetation conversion (e.g., land use / land cover (LULC) conversion) can release large amounts of CO₂. Other management changes, like forest restoration or alternative agricultural practices, can lead to the storage of large amounts of CO₂. Therefore, the ways in which we manage terrestrial ecosystems are critical to regulating our climate.

As with all other models for which InVEST provides estimates of value, we are focused on the social value of carbon sequestration and storage. Terrestrial-based carbon sequestration and storage is perhaps the most widely recognized of all environmental services (Stern 2007, IPCC 2006, Canadell and Raupach 2008, Capoor and Ambrosi 2008, Hamilton et al. 2008, Pagiola 2008). The social value of a sequestered ton of carbon is equal to the social damage avoided by not releasing the ton of carbon into the atmosphere (Tol 2005, Stern 2007). Calculations of social cost are complicated and controversial (see Weitzman 2007 and Nordhaus 2007b), but have resulted in value estimates that range from USD \$9.55 to \$84.55 per metric ton of CO₂ released into the atmosphere (Nordhaus 2007a and Stern 2007, respectively).

In addition to the social value of carbon sequestration and storage, there are several emerging markets for carbon based on both regulation and voluntary demand. The Kyoto Protocol – the current treaty addressing international climate change – includes a mechanism for establishing projects that sequester carbon to earn credits, which they then can sell to others needing to offset their own CO₂ emissions. As a result of the Kyoto Protocol, the European Union Emissions Trading Scheme (EU ETS) emerged to allow the regulated firms of the EU to trade their emissions allowances. The Chicago Climate Exchange (CCX) emerged in the United States, which is not a signatory party of the Kyoto Protocol. The CCX allows interested parties to trade emissions offsets that have been certified on a voluntary basis. The EU ETS and the CCX had prices of around 25 Euros and \$USD 6 per metric ton of CO₂, respectively as of April 2008. In addition to these centralized markets, there is a substantial over-the-counter market for voluntary carbon offsets. For details about the price of these offsets, see Conte and Kotchen (2010).

Currently these markets only apply to carbon sequestration (i.e., the additional storage of carbon over time), but there is increased interest in financial incentives to avoid release of carbon from ecosystems in the first place, so-called “reduced emissions from deforestation and degradation” or “REDD” (Gibbs et al. 2007, Mollicone et al. 2007, Mackey et al. 2008). This option was accepted during the last meeting of the parties to the UN Framework Convention on Climate Change and is likely to be written in to the follow up agreement to the Kyoto Protocol. Payments for REDD would financially reward forest owners for reversing their planned deforesting and thinning actions (Sedjo and Sohngen 2007, Sohngen et al. 2008). Issues of accounting and verification have slowed the emergence of REDD markets, but many are anticipating them with private transactions.

While market prices are one way to estimate the value of CO₂ sequestration, these prices will reflect policies, subsidies, and other factors, and therefore will only indicate the true value of this service to society by chance (Murray et al. 2007). For this reason, we recommend that users rely on the avoided damages associated with the emission of CO₂ into the atmosphere rather than prices in existing carbon markets to estimate the social value of carbon sequestration and storage.

Managing landscapes for carbon storage and sequestration requires information about how much and where carbon is stored, how much carbon is sequestered or lost over time, and how shifts in land use affect the amount of carbon stored and sequestered over time. Since land managers must choose among sites for protection, harvest, or development, maps of carbon storage and sequestration are ideal for supporting decisions influencing these environmental services.

Such maps can support a range of decisions by governments, NGOs, and businesses. For example, governments can use them to identify opportunities to earn credits for reduced (carbon) emissions from deforestation and degradation (REDD). Knowing which parts of a landscape store the most carbon would help governments efficiently target incentives to landowners in exchange for forest conservation. Additionally, a conservation NGO may wish to invest in areas where high levels of biodiversity and carbon sequestration overlap (Nelson et al. 2008). A timber company may also want to maximize its returns from both timber production and REDD carbon credits (Plantinga and Birdsey 1994), in which case they could use the InVEST timber production model in tandem with the carbon model to assess management options.

Figure 1. Conceptual model of carbon storage and sequestration. Parameters depicted in color are included in the InVEST model, while those in gray are not.

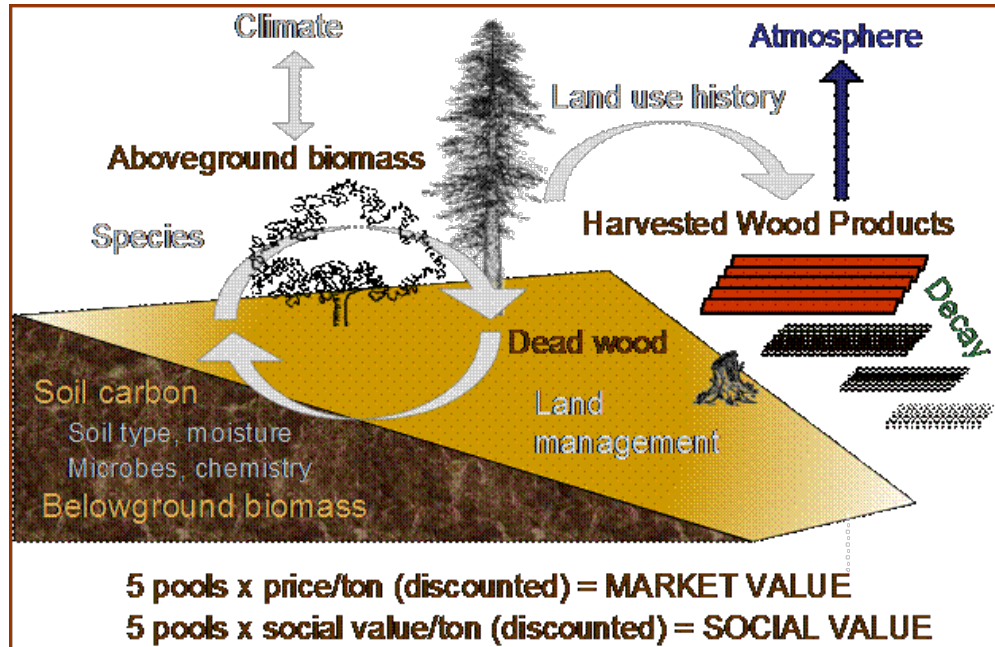

11.3 The Model

Carbon storage on a land parcel largely depends on the sizes of four carbon “pools:” aboveground biomass, belowground biomass, soil, and dead organic matter (Fig. 1). The InVEST Carbon Storage and Sequestration model aggregates the amount of carbon stored in these pools according to the land use maps and classifications produced by the user. Aboveground biomass comprises all living plant material above the soil (e.g., bark, trunks, branches, leaves). Belowground biomass encompasses the living root systems of aboveground biomass. Soil organic matter is the organic component of soil, and represents the largest terrestrial carbon pool. Dead organic matter includes litter as well as lying and standing dead wood. A fifth optional pool included in the model applies to parcels that produce harvested wood products (HWPs) such as firewood or charcoal or more long-lived products such as house timbers or furniture. Tracking carbon in this pool is useful because it represents the amount of carbon kept from the atmosphere by a given product.

Using maps of land use and land cover types and the amount of carbon stored in carbon pools, this model estimates: the net amount of carbon stored in a land parcel over time; the total biomass removed from a harvested area of the parcel, and the market and social values of the carbon sequestered in remaining stock. Limitations of the model include an oversimplified carbon cycle, an assumed linear change in carbon sequestration over time, and potentially inaccurate discounting rates. Biophysical conditions important for carbon sequestration such as photosynthesis rates and the presence of active soil organisms are also not included in the model (Fig. 1).

11.3.1 How it works

The model runs on a gridded map of cells called raster format in GIS. If the HWP pool is included in the analysis, a polygon map of harvest parcels is also modeled. Each cell in the raster is assigned a land use and land cover (LULC) type such as forest, pasture, or agricultural land. Each harvest polygon is assigned harvest type referring to the harvested product, harvest frequency, and product decay rates. After running the model in raster format, results can be summarized to practical land units such as individual properties, political units, or watersheds.

For each LULC type, the model requires an estimate of the amount of carbon in at least one of the four fundamental pools described above. If the user has data for more than one pool, the modeled results will be more complete. The model simply applies these estimates to the LULC map to produce a map of carbon storage in the carbon pools

included.

For the fifth carbon pool, HWP, model values are defined for each parcel (polygon) and not for each LULC. For each parcel the user indicates the amount of biomass, in terms of carbon, removed per harvest, the frequency of harvests, and the rate at which the products that contain carbon degrade. With these data, the model calculates the amount of stored carbon that originated in a parcel but now resides in finished products such as houses or furniture. The model converts parcel level HWP carbon values into a grid cell layer that spatially matches the grid system used for the other four carbon storage pools.

The model aggregates the carbon in each of the five pools, providing an estimate of total carbon storage in each grid cell and across the whole landscape. If carbon storage data for a given pool are not mapped, then total carbon storage will be underestimated. The model also outputs the total biomass and volume of wood removed from each harvested parcel up to the year associated with the modeled landscape.

If the user provides both a current and future LULC map, then the net change in carbon storage over time (sequestration and loss) and its social value can be calculated. To estimate this change in carbon sequestration over time, the model is simply applied to the current landscape and a projected future landscape, and the difference in storage is calculated, map unit by map unit. If multiple future scenarios are available, the differences between the current and each alternate future landscape can be compared.

Outputs of the model are expressed as Mg of carbon per grid cell, or if desired, the value of sequestration in dollars per grid cell. We strongly recommend using the social value of carbon sequestration if the user is interested in expressing sequestration in monetary units. The social value of a sequestered ton of carbon is the social damage avoided by not releasing the ton of carbon into the atmosphere. The market value may be applicable if the user is interested in identifying the value of the landscape for trading under current market conditions. The market value of terrestrial-based carbon sequestration is the price per metric ton of carbon traded in marketplaces such as the Chicago Climate Exchange (ECX).

The valuation model estimates the economic value of sequestration (not storage) as a function of the amount of carbon sequestered, the monetary value of each unit of carbon, a monetary discount rate, and the change in the value of carbon sequestration over time (Fig. 1). **Thus, valuation can only be done in the carbon model if you have a future scenario.** Valuation is applied to sequestration, not storage, because current market prices relate only to carbon sequestration. Discount rates are multipliers that typically reduce the value of carbon sequestration over time. The first type of discounting, the standard economic procedure of financial discounting, reflects the fact that people typically value immediate benefits more than future benefits due to impatience and uncertain economic growth. The second discount rate adjusts the social value of carbon sequestration over time. This value will change as the impact of carbon emissions on expected climate change-related damages changes. If we expect carbon sequestered today to have a greater impact on climate change mitigation than carbon sequestered in the future this second discount rate should be positive. On the other hand, if we expect carbon sequestered today to have less of an impact on climate change mitigation than carbon sequestered in the future this second discount rate should be negative.

11.3.2 Limitations and simplifications

The model greatly oversimplifies the carbon cycle which allows it to run with relatively little information, but also leads to important limitations. For example, the model assumes that none of the LULC types in the landscape are gaining or losing carbon over time. Instead it is assumed that all LULC types are at some fixed storage level equal to the average of measured storage levels within that LULC type. Under this assumption, the only changes in carbon storage over time are due to changes from one LULC type to another or from the harvest of wood products. Therefore, any grid cell that does not change its LULC type and is at a wood harvest steady-state will have a sequestration value of 0 over time. In reality, many areas are recovering from past land use or are undergoing natural succession. The problem can be addressed by dividing LULC types into age classes (essentially adding more LULC types), such as three ages of forest. Then, parcels can move from one age class to the other in scenarios and change their carbon storage values as a result.

A second limitation is that because the model relies on carbon storage estimates for each LULC type, the results are only as detailed and reliable as the LULC classification used. Carbon storage clearly differs among LULC types

(e.g., tropical forest vs. open woodland), but often there can also be significant variation within a LULC type. For example, carbon storage within a “tropical moist forest” is affected by temperature, elevation, rainfall, and the number of years since a major disturbance (e.g., clear-cut or forest fire). The variety of carbon storage values within coarsely defined LULC types can be partly recovered by using a LULC classification system and related carbon pool table which stratifies coarsely defined LULC types with relevant environmental and management variables. For example, forest LULC types can be stratified by elevation, climate bands or time intervals since a major disturbance. Of course, this more detailed approach requires data describing the amount of carbon stored in each of the carbon pools for each of the finer LULC classes.

Another limitation of the model is that it does not capture carbon that moves from one pool to another. For example, if trees in a forest die due to disease, much of the carbon stored in aboveground biomass becomes carbon stored in other (dead) organic material. Also, when trees are harvested from a forest, branches, stems, bark, etc. are left as slash on the ground. The model assumes that the carbon in wood slash “instantly” enters the atmosphere.

With respect to its estimates of carbon in HWPs, the model is constrained by the fact that users may assign only one harvest rate (e.g., 50 Mg of wood per harvest where a harvest occurs every 2 years) and only one decay rate (e.g., the wood harvested from the parcel over the years is always used to make the same product that decays at the same rate) to each parcel. In reality, harvested parcels will exhibit variation in harvest and decay rates over time. The model also does not account for the greenhouse gasses (GHGs) emitted from the transportation of harvested wood from its initial harvest site to its final destination, the conversion of raw wood into finished products, or agriculture-related activities such as from tractors and livestock. Annual GHG emissions from agricultural land use can be calculated with the InVEST Agriculture Production Model, due to be released soon.

Finally, while most sequestration follows a nonlinear path such that carbon is sequestered at a higher rate in the first few years and a lower rate in subsequent years, the model’s economic valuation of carbon sequestration assumes a linear change in carbon storage over time. The assumption of a constant rate of change will tend to undervalue the carbon sequestered, as a nonlinear path of carbon sequestration is more socially valuable due to discounting than a linear path (Fig.2).

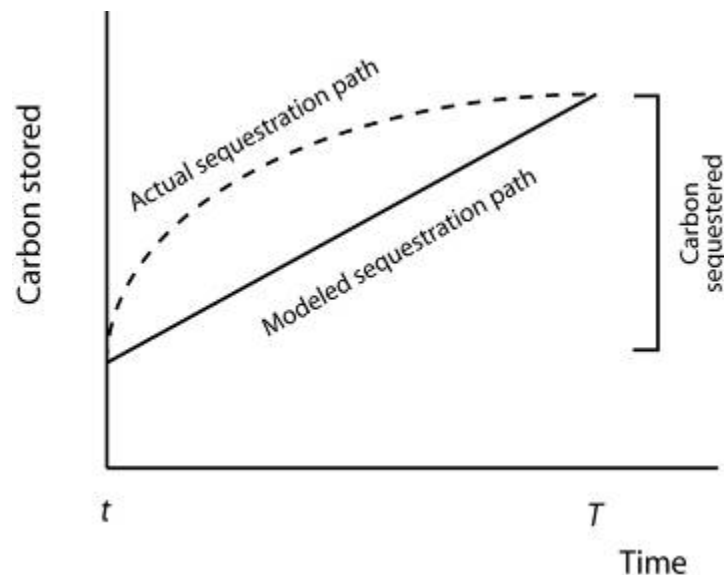

Figure 2: The model assumes a linear change in carbon storage (the solid line), while the actual path to the year T 's carbon storage level may be non-linear (like the dotted line). In this case t can indicate the year of the current landscape and T the year of the future landscape. With positive discounting, the value of the modeled path (the solid line) is less valuable than the actual path. Therefore, if sequestration paths tend to follow the dotted line, the modeled valuation of carbon sequestration will underestimate the actual value of the carbon sequestered.

11.3.3 Data needs

The model uses five maps and tables of input data, two are required, and three are optional. This section outlines the map and data tables required by the model, including the economic data that the tool interface will prompt the user to enter. See Appendix for detailed information on data sources and pre-processing.

1. **Current land use/land cover (LULC) map (required):** A GIS raster dataset, with a LULC code for each cell. The dataset should be projected in meters and the projection used should be defined.

Name: file can be named anything, but avoid spaces

Format: standard GIS raster file (e.g., ESRI GRID or IMG), with LULC class code for each cell (e.g., 1 for forest, 3 for grassland, etc.) These codes must match LULC codes in the tables below. LULC class codes should be in the 'LULC' column of the dataset.

Sample data set: \Invest\Base_Data\Terrestrial\lulc_samp_cur

The model requires the following two pieces of information about the LULC map which are prompted for in the interface.

- The **year** depicted by the LULC map, for use in calculating sequestration and economic values (labeled “Year of current land cover” in the interface).
- The **spatial resolution** (desired cell size in meters) at which you would like the model to run (labeled “Resolution (optional)”). You can only define a new resolution that is coarser than the resolution of the LULC map (this is the default resolution).

2. **Carbon pools (required):** A table of LULC classes, containing data on carbon stored in each of the four fundamental pools for each LULC class. Carbon storage data can be collected from field estimates from local plot studies, extracted from meta-analyses on specific habitat types or regions, or found in general published tables (e.g., IPCC, see Appendix). If information on some carbon pools is not available, pools can be estimated from other pools, or omitted by leaving all values for the pool equal to 0.

If a forest is regularly harvested for woody biomass, the estimates of carbon biomass in the aboveground, belowground, and dead organic matter pools should reflect this fact. For example, suppose one of the LULC types is a plantation forest that tends to have one-tenth of its area clear-cut every year. The aboveground and belowground estimates of carbon biomass for this LULC type should reflect the fact that only 9/10ths of the area occupied by plantation forests will be covered by trees at any point in time.

Name: file can be named anything

File type: *.dbf

Rows: each row is a LULC class

Columns: each column contains a different attribute of each LULC class, and must be named as follows:

- LULC: code of land use/land cover class (e.g., 1 for forest, 3 for grassland, etc.). The LULC code should match the LULC codes from the current LULC map (dataset #1 above)
- LULC_name: descriptive name of LULC class (optional)
- C_above: amount of carbon stored in aboveground biomass (in Mg ha⁻¹)
- C_below: amount of carbon stored in belowground biomass (in Mg ha⁻¹)
- C_soil: amount of carbon stored in soil (in Mg ha⁻¹)
- C_dead: amount of carbon stored in dead organic matter (in Mg ha⁻¹)

Note: The unit for all carbon pools is Mg of elemental carbon ha⁻¹. This means that if your data source has information on Mg of CO₂ stored ha⁻¹, you need to convert those numbers to elemental carbon by multiplying Mg of CO₂ stored ha⁻¹ by 0.2727.

Sample data set: \Invest\Carbon\Input\carbon_pools_samp.dbf

Example: Hypothetical study with five LULC classes. Class 1 (Forest) contains the most carbon in all pools. In this example, carbon stored in above- and below-ground biomass differs strongly among land use classes, but carbon stored in soil varies less dramatically.

```

===== LULC LULC_name C_above
C_below C_soil C_dead =====
Forest 140 70 35 12 2 Coffee 65 40 25 6 3 Pasture/grass 15 35 30 4 4 Shrub/undergrowth 30 30 30 13 5
Open/urban 5 5 15 2 =====
    
```

3. Current harvest rates map (optional). A GIS shape file of polygons (parcels in our vernacular), contains data on:
 1. Parcel ID
 2. Amount of carbon, in the form of woody biomass, typically removed from the parcel over the course of a harvest period
 3. Date that the modeler wants to begin accounting for wood harvests in the parcel
 4. Frequency of harvest periods in the parcel in the past
 5. Average decay rate of products made from the wood harvested from a parcel
 6. Average carbon density of the wood removed form the parcel in the past
 7. Average tree volume per ton of wood removed form the parcel in the past.

The GIS polygon map should only delineate parcels that have been harvested; all other portions of the landscape should be ignored. Note that unlike the current LULC map, this file contains multiple data for each individual harvest parcel on the landscape.

The amount of carbon that is removed, on average, during each harvest period can be estimated from plot surveys, market demand analyses, community surveys, or based on expert opinion. Decay rates can be estimated from literature reports (see sources in Appendix) or also based on expert opinion if necessary. If multiple types of wood products are harvested from a polygon, the user should average the rates of decay or focus on the product with the slowest decay rate (since that will affect storage the most). Because only woody biomass is included in the harvest portion of the model, it is not necessary to include harvest or decay rates for herbaceous products. If you are unable or uninterested in estimating carbon stored in harvested wood products, you do not need to supply this table and the model will ignore this pool.

Name: file can be named anything

File type: GIS polygon shapefile

Rows: each row is a specific polygon on the landscape.

Columns: columns contain attributes related to harvested wood products and must be named as follows:

1. FID: unique identifying code for each polygon (parcels in our vernacular).
2. Cut_cur: The amount of carbon typically removed from a parcel during a harvest period (measured in Mg ha⁻¹; the model will sum across the area of each parcel). This amount should only include the portion of the wood's carbon that is removed from the parcel (e.g., the carbon in the wood delivered to a saw mill). In other words, the slash and other waste from a wood harvest should be ignored because the model assumes that its carbon content is lost to the atmosphere instantly (the "cur" at the end of this attribute is used to relate it to the "current" LULC map).
3. Start_date: The first year the carbon removed from a forest will be accounted for in the HWP pool. The first year should coincide with a year in which wood was actually harvested from the parcel. If wood was harvested from a parcel in 1995, 2000, and 2005 and the LULC map being evaluated is from 2005 then St_date can equal 1995, 2000, or 2005; it is your choice.

4. *Freq_cur*: The frequency, in years, with which the *Cut_cur* amount is harvested. If the value is 1 then the *Cut_cur* amount is removed annually from the parcel, if 5 then every 5 years, etc.
5. *Decay_cur*: The half-life of wood products harvested, measured in years.
6. *C_den_cur*: The carbon density in the harvested wood (MgC Mg⁻¹ of dry wood). Typically, the statistic ranges between 0.43 and 0.55 (see table 4.3 of IPCC (2006)). If *C_den_cur* is not known for a parcel set it equal to 0.5.
7. *BCEF_cur*: An expansion factor that translates the mass of harvested wood into volume of harvested wood (Biomass Conversion Expansion Factor). The expansion factor is measured in Mg of dry wood per m³ of wood and is a function of stand type and stand age. If you do not have data on this expansion factor you can use the BCEFR row in table 4.5 of IPCC (2006). Otherwise, set this expansion factor equal to 1 for each parcel.

Sample data set: \Invest\Carbon\Input\harv_samp_cur.shp

Example: A hypothetical study of carbon storage in HWP for four forest parcels that have experienced harvests in the past. Assume the current LULC map we are using corresponds to the year 2005. Parcels 1, 2, and 3 are forests that are managed for timber production. Each managed forest experiences a cut every 5th year where *Cut_cur* gives the amount of carbon (Mg ha⁻¹) in the portion of the wood that is removed every fifth year. The fourth parcel is a source of firewood and wood is cut from the parcel continuously. Thus, for this parcel we estimate the annual rate of carbon removed from the forest for firewood. For the first three parcels, we began to account for carbon removal in 1995. For the final parcel we began accounting for HWP in 2000. (Recall that the calculation of *HWP_cur*, *Bio_HWP_cur*, and *Vol_HWP_cur* does not include the 2005 harvest; that carbon is still on the land.)

```
==== ===== FID Cut_cur Start_date
Freq_cur Decay_cur C_den_cur BCEF_cur === =====
===== 1 75 1995 5 30 0.5 1 2 50 1995 5 35 0.5 1 3 50 1995 5 50 0.5 1 4 45 2000
1 1 0.5 1 =====
```

We measure the carbon stored in HWP that originated from parcel *x* on the current landscape with the following equation:

$$HWP_{cur_x} = Cut_{cur_x} \times \sum_{t=0}^{ru\left(\frac{yr_{cur}-start_date}{Freq_{cur_x}}\right)-1} f(Decay_{cur_x}; yr_{cur} - start_date_x - (t \times Freq_{cur_x})) \tag{11.1}$$

where *HWP_cur_x* is measured in Mg ha⁻¹, *yr_{cur}* is short for “Year of current land cover”, *t* indexes the number of harvest periods, and *ru* indicates that any fraction should be rounded up to the next integer value. The function

$$f(\bullet) = \left\lfloor \frac{1 - e^{-\omega_x}}{\omega_x \times e^{[yr_{cur}-start_date_x-(t \times Freq_{cur_x})] \times \omega_x}} \right\rfloor \tag{11.2}$$

where $\omega_x = (\log_e 2 / Decay_{cur_x})$, measures how much of the carbon was typically removed from a parcel (*Cut_{cur_x}*) during a harvest period, that occurred some number of years ago (*yr_{cur} - start_{date_x}* - (*t* × *Freq_{cur_x}*)), still remains trapped in HWP as of the current year (*yr_{cur}*) and given the current decay rate (*Decay_{cur_x}*).

The following are several examples to show how equation (1) works. In the first instance, assume *start_{date_x}* = 1983, *yr_{cur} = 2000, and *Freq_{cur_x}* = 4. In this case, $ru\left(\frac{yr_{cur}-start_date}{Freq_{cur_x}}\right) = ru\left(\frac{17}{4}\right) = ru(4.25) = 5$. According to the summation term in equation (1), this means we sum over 5*

harvest periods ($t = 0,1,2,3,4$). Given this series of t , we evaluate f at 17, 13, 9, 5, and 1 years since a harvest (we use to convert the series of t 's into years since harvest).

Alternatively, if $start_date_x = 1980$, $yr_cur = 2000$, and $Freq_cur_x = 2$ then $ru\left(\frac{yr_cur - start_date}{Freq_cur_x}\right) = ru(10) = 10$. Therefore, according to equation (1), harvests that contained Cut_cur_x of carbon ha^{-1} occurred on the parcel 20, 18, 16, 14, 12, 10, 8, 6, 4, and 2 years before the year 2000 (note that we do not include a harvest that is scheduled to occur in the current year in the HWP carbon pool; this carbon is still in situ in the current year).

We use C_den_cur and $BCEF_cur$ to measure the mass (Bio_HWP_cur) and volume (Vol_HWP_cur) of wood that has been removed from a parcel from the $start_date$ to the current year. Bio_HWP_cur for parcel x is measured in Mg (dry matter) ha^{-1} and is given by:

$$Bio_HWP_cur_x = Cut_cur_x \times ru\left(\frac{yr_cur - start_date}{Freq_cur_x}\right) \times \frac{1}{C_den_cur_x} \quad (11.3)$$

and Vol_HWP_cur for parcel x is measured in m^3 of wood ha^{-1} and is given by,

$$Vol_HWP_cur_x = Bio_HWP_cur_x \times \frac{1}{Vol_exp_cur_x} \quad (11.4)$$

As mentioned before, the model places all parcel-level values into a grid cell map that comports with the four pool storage map.

- 4. Future Scenarios (optional – required for valuation):** If you have a LULC map (data input #1) for a future landscape scenario, then expected sequestration rates in the four major carbon pools on the landscape can be measured. Similarly, sequestration rates in the HWP carbon pool can be measured with a harvest rate map (data input #3) for this future landscape.

A future land cover map (a raster dataset) should be formatted according to the same specifications as the current land cover map (input #1).

If you provide a future harvest rate map then the *HWP* carbon pool can be tracked over time. The future harvest rate map should be formatted according to the same specifications as the current harvest rate map: a polygon map where values for FID , Cut_fut , $Freq_fut$, $Decay_fut$, C_den_fut , and $BCEF_fut$ are attributed to each parcel that is expected to be harvested at some point between the year given by $\frac{yr_cur + yr_fut}{2}$ and yr_fut where yr_fut indicates the year associated with the future land cover map (e.g., if yr_cur is 2000 and yr_fut is 2050 then $\frac{yr_cur + yr_fut}{2} = 2025$). This means that current harvest rate map conditions hold on the landscape until the year halfway between the current and future years. The harvest variables for the future will be applied in the year $\frac{yr_cur + yr_fut}{2}$. Note that any fraction is round down (e.g., if yr_cur is 2000 and yr_fut is 2053 then $\frac{yr_cur + yr_fut}{2} = 2026$). The future harvest rate map does not have to retain any spatial semblance to the current harvest rate map. Nor do parcels that are harvested on the current and future maps have to have a common FID.

Sample data files for future scenarios are future land cover: (`\InVEST\Base_Data\Terrestrial\lulc_samp_fut`) and future harvest rate map (`\InVEST\Carbon\Input\harv_samp_fut.shp`).

Example: A hypothetical study of future carbon storage in HWP for four forest parcels. Continuing with current harvest rate map (2005) described above, assume the future LULC map corresponds to the year 2035. Three of the four forest parcels that have wood removed on the current landscape keep their boundaries in the future and continue to have wood removed into the future (parcels with FID 1, 3, and 4 on the current harvest rate map). However the first parcel changes its management with *newCut* and *Freq* values ($Cut_cur_x \neq Cut_fut_x$ and $Freq_cur_x \neq Freq_fut_x$). We assume these new management

conditions begin in the year 2020 (given by $\frac{yr_cur+yr_fut}{2}$). Parcel 2 is not expected to be harvested at any point between $\frac{yr_cur+yr_fut}{2}$ and yr_fut . Therefore, the model assumes that the harvest activity given in current harvest rate map for parcel 2 ends in 2020. In addition, the future harvest rate map includes a new harvested parcel (given by FID = 5). We assume that harvest begins there in 2020 as well. In parcels 3 and 4 harvest management does not change across the current and future landscapes. (Note that we retained the FID values across the two maps here; this is not necessary, as the ArcGIS program will perform the necessary spatial matches).

```
==== ===== ===== ===== ===== FID Cut_fut Freq_fut Decay_fut
C_den_fut BCEF_fut ==== ===== ===== ===== ===== 1 50 10 30 0.5
1 3 50 5 50 0.5 1 4 45 1 1 0.5 1 5 25 2 15 0.5 1 ==== ===== ===== =====
=====
```

Below we describe exactly how the future harvest values are calculated. If a parcel was harvested on the current landscape and is expected to be harvested on the future landscape (i.e., at some point between $\frac{yr_cur+yr_fut}{2}$ and yr_fut) then the remaining HWP carbon due to harvest from parcel x in the future year is given by:

$$HWP_fut_x = Cut_cur_x \sum_{t=0}^{ru\left(\frac{yr_fut+yr_cur-start_date_x}{Freq_cur_x}\right)^{-1}} f(Decay_cur_x, yr_fut - start_date_x - (t \times Freq_cur_x)) + Cut_fut_x \sum_{t=0}^{ru\left(\frac{yr_fut - \frac{yr_fut+yr_cur}{2}}{Freq_fut_x}\right)^{-1}} f\left(Decay_fut_x, yr_fut - \frac{yr_fut+yr_cur}{2} - (t \times Freq_fut_x)\right) \tag{11.5}$$

where the function f is as before. Recall that if $(yr_cur + yr_fut) / 2$ results in a fraction it is rounded down. Also note that equation (5) does not include a harvest that is scheduled to occur in the future year; this harvest’s carbon is in situ in this accounting. Parcels that were harvested on the current landscape but are not expected to be harvested on the future landscape may still have HWP carbon in the future year. The remaining HWP carbon in yr_fut on such parcels is given by the first term of equation (5):

$$HWP_fut_x = Cut_cur_x \times \sum_{t=0}^{ru\left(\frac{yr_fut+yr_cur-start_date_x}{Freq_cur_x}\right)^{-1}} f(Decay_cur_x, yr_fut - start_date_x - (t \times Freq_cur_x)) \tag{11.6}$$

In contrast, parcels that were not harvested on the current landscape, but are expected to be harvested on the future landscape, will have the following amount of carbon in the form of HWP in yr_fut :

$$HWP_fut_x = Cut_fut_x \sum_{t=0}^{ru\left(\frac{yr_fut - \frac{yr_fut+yr_cur}{2}}{Freq_fut_x}\right)^{-1}} f\left(Decay_fut_x, yr_fut - \frac{yr_fut+yr_cur}{2} - (t \times Freq_fut_x)\right) \tag{11.7}$$

Note that this is the second term of equation (5).

If a parcel was harvested on the current landscape and is expected to be harvested on the future landscape, the mass of harvested wood that has been removed from a parcel from $Start_date$ to yr_fut is given by:

$$Bio_HWP_fut_x = \left(Cut_cur_x \times ru \left(\frac{yr_fut+yr_cur - start_date_x}{2 \times Freq_cur_x} \right) \times \frac{1}{C_den_cur_x} \right) + \left(Cut_fut_x \times ru \left(\frac{yr_fut - yr_fut+yr_cur}{2 \times Freq_fut_x} \right) \times \frac{1}{C_den_fut} \right) \quad (11.8)$$

However, for parcels that were harvested on the current landscape, but are not expected to be harvested on the future landscape, the mass of wood removed from a parcel from *Start_date* to *yr_fut* is given by the first term of equation (8):

$$Bio_HWP_fut_x = \left(Cut_cur_x \times ru \left(\frac{yr_fut+yr_cur - start_date_x}{2 \times Freq_cur_x} \right) \times \frac{1}{C_den_cur_x} \right) \quad (11.9)$$

For parcels that were not harvested on the current landscape but are expected to be harvested on the future landscape, the mass of wood removed from a parcel from *Start_date* to *yr_fut* is given by second term of equation (8):

$$Bio_HWP_fut_x = \left(Cut_fut_x \times ru \left(\frac{yr_fut - yr_fut+yr_cur}{2 \times Freq_fut_x} \right) \times \frac{1}{C_den_fut} \right) \quad (11.10)$$

Finally, the volume of the of wood that has been removed from a parcel from *Start_date* to *yr_fut* is given by:

$$Vol_HWP_fut_x = \left(Cut_cur_x \times ru \left(\frac{yr_fut+yr_cur - start_date_x}{2 \times Freq_cur_x} \right) \times \frac{1}{C_den_cur_x} \times \frac{1}{BCEF_cur_x} \right) + \left(Cut_fut_x \times ru \left(\frac{yr_fut - yr_fut+yr_cur}{2 \times Freq_fut_x} \right) \times \frac{1}{C_den_fut_x} \times \frac{1}{BCEF_fut_x} \right) \quad (11.11)$$

$$Vol_HWP_fut_x = \left(Cut_cur_x \times ru \left(\frac{yr_fut+yr_cur - start_date_x}{2 \times Freq_cur_x} \right) \times \frac{1}{C_den_cur_x} \times \frac{1}{BCEF_cur_x} \right) \quad (11.12)$$

or

$$Vol_HWP_fut_x = \left(Cut_fut_x \times ru \left(\frac{yr_fut - yr_fut+yr_cur}{2 \times Freq_fut_x} \right) \times \frac{1}{C_den_fut_x} \times \frac{1}{BCEF_fut_x} \right) \quad (11.13)$$

depending on the combination of current and future harvests (see above).

We recommend that the modeler use *Bio_HWP_cur* and *Bio_HWP_fut* to refine the current and future LULC maps. Specifically, if *Bio_HWP_cur* or *Bio_HWP_fut* on a portion of the landscape are significant, then the modeler should assess whether the LULC types associated with that portion of the current or future landscape accurately reflect the biomass remaining on the landscape. For example, if the current LULC type on a portion of the landscape that has been heavily harvested in the immediate past is “closed conifer” it may be more appropriate to reclassify it as “thinned conifer” or “open conifer” on the LULC map.

5. **Economic data (optional – required for valuation).** Three numbers are not supplied in a table, but instead are input directly through the tool interface.
 1. The **value of a sequestered ton of carbon** (V in the equation below), in dollars per metric ton of elemental carbon (not CO_2 , which is heavier, so be careful to get units right! If the social value of CO_2e is $\$Y$ per metric ton, then the social value of C is $\$(3.67*Y)$ per metric ton (Labeled “Price of carbon per metric ton (optional)” in the tool interface.) For applications interested in estimating the total value of carbon sequestration, we recommend value estimates based of damage costs associated with the release of an additional ton of carbon (the social cost of carbon (SCC). Stern (2007), Tol (2009), and Nordhaus (2007a) present estimates of SCC. For example, two SCC estimates we have used from Tol (2009) are $\$66$ and $\$130$ (in 2010 US dollars) (Polasky et al. 2010). For applications interested in estimating the value that could be gained by trading carbon credits in the current markets, the value can be taken from the current market prices on the Chicago or European Climate Exchanges.
 2. The **market discount rate** (r in the equation below), which reflects society’s preference for immediate benefits over future benefits (labeled “Market discount rate (%) (optional)” in the tool interface). The default value in the interface is 7% per year, which is one of the market discount rates recommended by the U.S. government for cost-benefit evaluation of environmental projects. However, this rate will depend on the country and landscape being evaluated. Philosophical arguments have been made for using a lower discount rate when modeling climate change related dynamics, which users may consider using. If the rate is set equal to 0% then monetary values are not discounted.
 3. The **annual rate of change in the price of carbon** (c in the equation below), which adjusts the value of sequestered carbon as the impact of emissions on expected climate change-related damages changes over time. The default value in the interface is 0% (labeled “The annual rate of change in the price of carbon (%) (optional)” in the tool interface). However, setting this rate greater than 0% suggests that the societal value of carbon sequestered in the future is less than the value of carbon sequestered now. It has been widely argued that GHG emissions need to be curtailed immediately to avoid crossing a GHG atmospheric concentration threshold that would lead to a 3 degree Celsius or greater change in global average temperature by 2105. Some argue that such a temperature change would lead to major disruptions in economies across the world (Stern et al. 2006). Therefore, any mitigation in GHG emissions that occurs many years from now may have no effect on whether or not this crucial concentration threshold is passed. If this is the case, C sequestration in the far future would be relatively worthless and a carbon discount rate greater than zero is warranted. Alternatively, setting the annual rate of change less than 0% (e.g., -2%) suggests that the societal value of carbon sequestered in the future is greater than the value of carbon sequestered now (this is a separate issue than the value of money in the future, a dynamic accounted for with the market discount rate). This may be the case if the damages associated with climate change in the future accelerate as the concentration of GHGs in the atmosphere increases.

The value of carbon sequestration over time is given by:

$$value_seq_x = V \frac{sequest_x}{yr_fut - yr_cur} \sum_{t=0}^{yr_fut - yr_cur - 1} \frac{1}{\left(1 + \frac{r}{100}\right)^t \left(1 + \frac{c}{100}\right)^t} \quad (11.14)$$

11.4 Running the Model

Before running the Carbon Storage and Sequestration model, make sure that the InVEST toolbox has been added to your ARCMAP document, as described in the Getting Started chapter. Second, make sure that you have prepared the required input data files according to the specifications in Data Needs. Specifically, you will need (1) a land cover raster file showing the location of different land cover and land use types in the landscape; and (2) a carbon pools file which denotes the amount of aboveground, belowground, and soil carbon, and carbon from dead biomass, by land

cover type. Optionally, you may also include (1) a map of harvest rates; (2) economic data on the value of carbon; and (3) future land use/land cover and harvest rate data to project future carbon scenarios.

- Identify workspace

If you are using your own data, you need to first create a workspace, or folder for the analysis data, on your computer hard-drive. The entire pathname to the workspace should not have any spaces. All your output files will be dumped here. For simplicity, you may wish to call the folder for your workspace “carbon” and create a folder in your workspace called “input” and place all your input files here. It’s not necessary to place input files in the workspace, but advisable so you can easily see the data you use to run your model.

Or, if this is your first time using the tool and you wish to use sample data, you can use the data provided in InVEST-Setup.exe. If you unzipped the InVEST files to your C-drive (as described in the Getting Started chapter), you should see a folder called /Invest/carbon. This folder will be your workspace. The input files are in a folder called /Invest/carbon/input and in /Invest/base_data.

- Open anARCMAP document to run your model.
- Find theINVEST toolbox in ARCTOOLBOX. ARCTOOLBOX is normally open in ARCMAP, but if it is not, click on the ARCTOOLBOX symbol. See the Getting Started chapter if you don’t see the InVEST toolbox and need instructions on how to add it.
- You can run this analysis without adding data to your map view, but usually it is recommended to view your data first and familiarize yourself. Add the data for this analysis to your map using the ADD DATA button and look at each file to make sure it is formatted correctly. Save your ARCMAP file as needed. * Click once on the + sign on the left side of the INVEST toolbox to expand the list of tools. Double-click on Carbon.

Carbon tool dialog

- An interface will pop up like the one above. The tool shows default file names, but you can use the file buttons to browse instead to your own data. When you place your cursor in each space, you can read a description of the data requirements in the right side of the interface. In addition, refer to the Data Needs section above for information on data formats.
- Fill in data file names and values for all required prompts. Unless the space is indicated as optional, it requires you to enter some data. If you choose to run the optional economic valuation, all optional inputs below the checkbox become required.
- After you’ve entered all values as required, click on OK. The script will run, and its progress will be indicated by a “Progress dialogue”.
- Upon successful completion of the model, you will see new folders in your workspace called “intermediate” and “output.” These folders contain several raster grids. These grids are described in the Interpreting Results section.
- Load the output grids into ARCMAP using the ADD DATA button. 
- You can change the symbology of a layer by right-clicking on the layer name in the table of contents, selecting PROPERTIES, and then SYMBOLOGY. There are many options here to change the way the file appears in the map.
- You can also view the attribute data of output files by right clicking on a layer and selecting OPEN ATTRIBUTE TABLE.

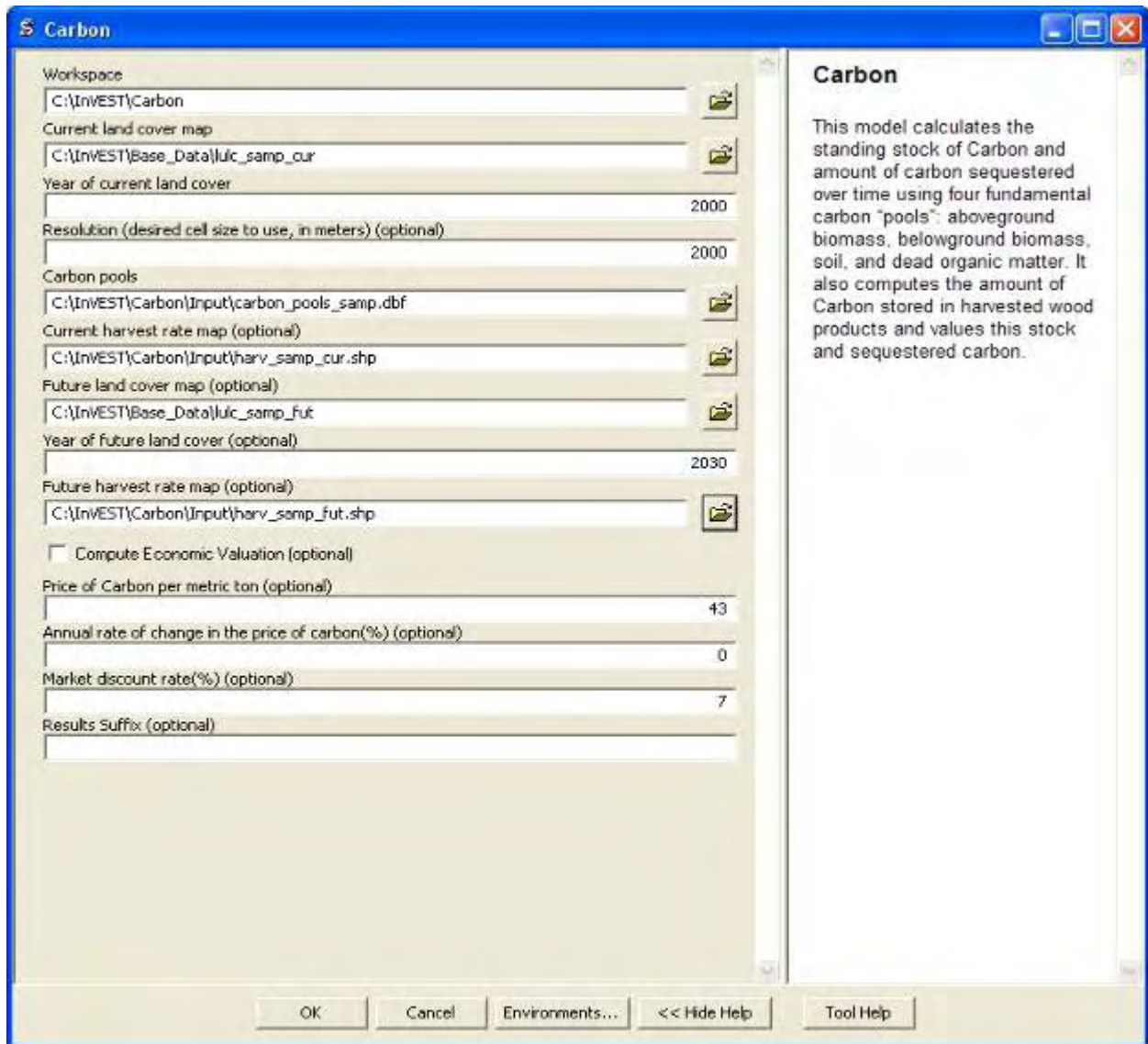

11.4.1 Interpreting Results

Parameter log

Each time the model is run, a text file will appear in the output folder. The file will list the parameter values for that run and will be named according to the service, the date and time, and the suffix.

Final results

Final results are found in the “Output” folder within the working directory set up for this model.

- **tot_C_cur:** This file shows the amount of carbon currently stored in Mg in each grid cell at the chosen resolution. This is a sum of all of the carbon pools you have included data for (above ground, below ground, soil, dead material, and harvested wood product). The lowest value can be 0 (for example, paved areas if you don’t include the soil beneath the pavement). Examine this map to see where high and low values fall. Is this what you would expect given the current land use and land cover? If not, check your input files.
- **tot_C_fut:** This file shows the total amount of carbon that will be stored in each parcel under your future landscape scenario. It is a sum of all the carbon pools for which you have included data. The values are in Mg per grid cell. Again, the lowest value can be 0.
- **sequest:** This file maps the difference in carbon stored between the future landscape and the current landscape – or the carbon that is sequestered during the entire given time period (i.e. this is a rate per the total time period elapsed, $yr_fut - yr_cur$, not per year). The values are in Mg per grid cell. In this map some values may be negative and some positive. Positive values indicate sequestered carbon, whereas negative values indicate carbon that was lost. Areas with large negative or positive values should have the biggest changes in LULC or harvest rates. Remember that carbon emissions due to management activities (tractors burning fuel, fertilizer additions, etc.) on a parcel are NOT included in this assessment.
- **value_seq:** This file maps the economic value of carbon sequestered (between the current and the future landscape dates, yr_cur and yr_fut). The relative differences between parcels should be similar (but not identical) to sequest, but the values are in dollars per grid cell instead of Mg per grid cell. As with sequest, values may be negative, indicating the cost of carbon emissions from LULC changes to that parcel.

Intermediate results

These files independently map each of the five carbon pools that contribute to the final results for both current and future landscapes. Examining these results can help you determine which of the carbon pools are changing the most between your current and future landscapes and can help you identify areas where your data may need correcting. The unit for each of these pool outputs is Mg per grid cell. *Biomass_HWP_cur* and *Biomass_HWP_fut* are both measured in Mg dry matter per grid cell and *Vol_HWP_cur* and *Vol_HWP_fut* are both measured in m³ of wood per grid cell. *lc_res_cur* and *lc_res_fut* give the current and future LULC maps at the resolution chosen with the model interface. Finally, *Carbon_dateandtime_suffix.txt* is a text file that summarizes the parameter data you chose when running the Carbon Storage and Sequestration Model. The text file’s name includes “dateandtime” which means that the data and time is stamped into the text’s file name. The text file’s name also includes a “suffix” term that you choose.

- *C_above_cur* – the current carbon stock for the aboveground pool
- *C_above_fut* – the carbon stock for the aboveground pool for the future scenario
- *C_below_cur* – the current carbon stock for the belowground pool
- *C_below_fut* – the carbon stock for the belowground pool for the future scenario
- *C_soil_cur* – the current carbon stock in soil
- *C_soil_fut* – the carbon stock in soil for the future scenario

- *C_dead_cur* – the current carbon stock in dead organic matter
- *C_dead_fut* – the carbon stock in dead organic matter for the future scenario
- *C_HWP_cur* – carbon stored in harvested wood products for current land cover
- *C_HWP_fut* – carbon stored in harvested wood products for future scenario.
- *Bio_HWP_cur* – biomass of wood removed since “start_date” for current land cover
- *Bio_HWP_fut* – biomass of wood removed since “start_date” for future land cover
- *Vol_HWP_cur* – volume of wood removed since “start_date” for current land cover
- *Vol_HWP_fut* – volume of wood removed since “start_date” for future land cover
- *lc_res_cur* – the current LULC map at the resolution chosen by the user.
- *lc_res_fut* – the future LULC map at the resolution chosen by the user.
- *Carbon_dateandtime_suffix.txt* – a text file that summarizes the parameter data used to run the Carbon Storage and Sequestration Model.

11.5 Appendix: data sources

This is a rough compilation of data sources and suggestions for finding, compiling, and formatting data. This section should be used for ideas and suggestions only. This section is updated as new data sources and methods become available.

1. Land use/land cover map

The simplest categorization of LULCs on the landscape involves delineation by land cover only (e.g., cropland, temperate conifer forest, prairie). Several global and regional land cover classifications are available (e.g., Anderson et al. 1976), and often detailed land cover classification has been done for the landscape of interest.

A slightly more sophisticated LULC classification could involve breaking relevant LULC types into broad age categories (e.g., forest of age 0-10 years, 11-20, 21-40, etc.). This would allow separate estimates of carbon storage for different ages. In scenarios, parcels can move from one age class to the next, crudely capturing changes in carbon storage over time. This approach requires more information, however, including carbon storage estimates for each age class for all modeled pools of carbon.

A still more detailed classification could stratify LULC types by variables known to affect carbon storage within a given LULC type (e.g., montane forest 800-1000m, montane forest 1001-1200m, etc.). Rainfall, temperature, and elevation all typically influence carbon storage and sequestration (e.g., Jenny 1980, Coomes et al. 2002, Raich et al. 2006). If data are available to estimate carbon storage at different elevations, or at different levels of rainfall, temperature or other climate variables, model results will be substantially more accurate. This will typically take a large sample of plot estimates of carbon storage.

2. Carbon stocks

Carbon storage data should be set equal to the average carbon storage values for each LULC class. The ideal data source for all carbon stocks is a set of local field estimates, where carbon storage for all relevant stocks has been directly measured. These can be summarized to the LULC map, including any stratification by age or other variable. If these data are not available, however, there are several general data sources that can be used.

Note that several sources, including IPCC (2006), report in units of biomass, while InVEST uses mass of elemental carbon. To convert metric tons of biomass to metric tons of C, multiply by a conversion factor, which varies typically from 0.43 to 0.51. Conversion factors for different major tree types and climatic regions are listed in Table 4.3 on page 4.48 of IPCC (2006).

11.5.1 2.1. Carbon stored in aboveground biomass

A good but very general source of data for carbon storage is the Intergovernmental Panel on Climate Change's (IPCC) 2006 methodology for determining greenhouse gas inventories in the Agriculture, Forestry and Other Land Use (AFOLU) sector (<http://www.ipcc-nggip.iges.or.jp/public/2006gl/vol4.html>, IPCC 2006). To use this set of information from the IPCC, you must know your site's climate domain and region; use data from Table 4.1 on page 4.46 and a digital copy of the Food and Agriculture Organization of the United Nations' (FAO) eco-region map (<http://www.fao.org/geonetwork/srv/en/main.home>) to figure that out. Tables 5.1 through 5.3 (p. 5.9) of IPCC (2006) give estimates for aboveground biomass in agriculture land with perennial woody biomass (e.g., fruit orchards, agroforestry, etc.). Tables 4.7, 4.8, and 4.12 give aboveground biomass estimates for natural and plantation forest types. Recently, Ruesch and Gibbs (2008) mapped the IPCC (2006) aboveground biomass carbon storage data given year 2000 land cover data.

Other general sources of carbon storage estimates can be found. For example, Grace et al. (2006) estimate the average aboveground carbon storage (leaf + wood) for major savanna ecosystems around the world (Table 1). Houghton (2005) gives aboveground carbon storage for natural and plantation forest types, by continent (Tables 1 and 3). Brown et al. (1989) give aboveground biomass estimates for tropical broadleaf forests as a function of land-use: undisturbed, logged, nonproductive (Table 7). Region-specific sources of carbon storage data are also available. Those we've found include:

- Latin America: Malhi et al. (2006) report aboveground biomass volumes for 227 lowland forest plots in Bolivia, Brazil, Colombia, Ecuador, French Guinea, Guyana, Panama, Peru, and Venezuela. Nascimento and Laurance (2002) estimate aboveground carbon stocks in twenty 1-ha plots of Amazonian rainforest. Tiessen et al. (1998) find aboveground carbon stocks for the Brazilian savanna types Caatingas and Cerrados.
- Africa: Zhang and Justice (2001) report aboveground carbon stocks for major forest and shrub LULC types for central African countries. Tiessen et al. (1998) estimates total aboveground biomass of degraded savanna in Senegal. Makundi (2001) reports mean annual incremental growth for three forest plantation types in Tanzania. Malimbwi et al. (1994) estimates aboveground carbon stocks in the miombo woodlands of Kitungalo Forest Reserve Tanzania. Munishi and Shear (2004) report aboveground carbon stocks in the Afromontane rain forests of the Eastern Arc Mountains of Tanzania. Glenday (2006) estimates aboveground carbon stocks for 3 forest types in the Kakamega National Forest of western Kenya.
- North America: Smith et al. (2006) estimate aboveground carbon stocks for all major forest types in the US.
- The Carbon On Line Estimator (<http://ncasi.uml.edu/COLE/>) is a tool for calculating carbon characteristics in U.S. forests based on USDA Forest Service Forest Inventory & Analysis and Resource Planning Assessment data. With this tool, carbon characteristics can be examined at the scale of counties. Using the variables tab, aboveground, belowground, soil, or dead wood carbon pools can be selected.
- Other: Coomes et al. (2002) estimate aboveground carbon stocks for native shrubland and forest types in New Zealand.

One can also calculate aboveground biomass (and therefore carbon stocks) from timber inventories, which are often done by forestry ministries on a set of plots. Use the following formula to estimate the aboveground carbon stock in a forest stand that has been inventoried for its merchantable volume, where VOB is the per-hectare volume of trees in cubic meters measured from tree stump to crown point (the merchantable portion of the tree), WD is the wood density of trees (dry biomass per unit of tree volume), BEF is the ratio of total aboveground dry biomass to dry biomass of inventoried volume, and CF is the ratio of elemental carbon to dry biomass, by mass (Brown 1997). The biomass expansion factor (BEF) accounts for C stored in all other portions of the tree aboveground (e.g., branches, bark, stems, foliage, etc; the non-merchantable portions of the tree). In most cases WD for a plot is approximated with values for dominant species. Brown (1997) provides a table of WD values for many tree species in Appendix 1 of section 3 and a method for calculating BEF (Equation 3.1.4). See ECCM (2007) for an application of this FAO method to forest inventory data from eastern Tanzania. IPCC (2006) also presents estimates of () where BEF values for hardwood, pine, conifer, and natural forest stands by eco-region are given in Table 4.5 and WD values for many species are given in Tables 4.13 and 4.14. (Use the BCEF values in Table 4.5 that are subscripted by S.) Finally, Brown et al. (1989) give BEF for tropical broadleaf forests under three land uses: undisturbed, logged, and nonproductive.

Brown (1997) attaches several caveats to the use of the above equation. First, the equation is designed for inventoried stands that are closed as opposed to open (forests with sparser canopy coverage such as oak savanna). Second, VOB estimates should be a function of all tree species found in the stand, not just the economically most valuable wood. Third, trees with diameters as low as 10 centimeters at breast height (DBH = 10) need to be included in the inventory if this aboveground biomass carbon equation is to be as accurate as possible. Brown (2002) also notes that the use of a single BEF value is a simplification of the actual biomass growth process.

These caveats lead Brown (2002) to recommend the use of allometric biomass equations to estimate woody aboveground biomass if available. These equations give the estimated relationship between a stand's distribution of different-sized trees and the stand's aboveground biomass. Brown (1997) and Brown and Schroeder (1999) provide general aboveground biomass allometric equations for all global eco-regions and the eastern US, respectively. Cairns et al. (2000) provide aboveground biomass allometric equations for LULC types in southern Mexico. Nascimento and Laurance (2002) estimate Amazonian rainforest aboveground biomass using allometric curves. The use of these equations requires knowledge of the distribution of tree size in a given stand.

Some researchers have made use of these equations a bit easier by first relating a stand's distribution of different-sized trees to its age and then mapping the relationship between age and aboveground biomass (i.e.,). For example, Silver et al. (2000) have estimated aboveground biomass as a function of stand age (i.e., years since afforestation/ reforestation) or previous LULC for native forest types in tropical ecosystems. Smith et al. (2006) take the transformation of allometric equations one step further by relating age to total biomass carbon (belowground plus aboveground) directly for various US forests.

When using IPCC data or other similar broad data sources, one final issue to consider is how the level of anthropogenic disturbance affects carbon stocks. The aboveground C stock of highly disturbed areas will likely be lower than the stocks of undisturbed areas. It is not clear what type of disturbance levels IPCC or other such sources assume when reporting aboveground biomass estimates. If forest disturbance is an issue in the demonstration site, LULC types should be stratified by levels of disturbance. For an example of such stratification see Table 2.5, page 14 of ECCM (2007). The effect of this disturbance on C storage in harvested wood products (HWPs) is discussed below.

Finally, we generally do not treat aboveground herbaceous material as a carbon pool (e.g., grass, flowers, non-woody crops). Our working assumption is that this material does not represent a potential source of long-term storage like woody biomass, belowground biomass, and soil. Herbaceous material in general recycles its carbon too quickly.

11.5.2 2.2. Carbon stored in belowground biomass

For LULC categories dominated by woody biomass, belowground biomass can be estimated roughly with the “root to shoot” ratio of belowground to aboveground biomass. Default estimates of the root to shoot ratio are given in Table 4.4 on p. 4.49 of IPCC (2006) by eco-region. Broad estimates of this ratio are also given in Section 3.5 of Brown (1997).

Some LULC types contain little to no woody biomass but substantial belowground carbon stocks (e.g., natural grasslands, managed grasslands, steppes, and scrub/ shrub areas). In these cases the root to shoot ratio described above does not apply. Belowground estimates for these LULC types are best estimated locally, but if local data are not available some global estimates can be used. The IPCC (2006) lists total biomass (aboveground plus belowground) and aboveground biomass for each climate zone in table 6.4 (p. 6.27). The difference between these numbers is a crude estimate of belowground biomass. . Recently, Ruesch and Gibbs (2008) mapped the IPCC (2006) aboveground biomass carbon storage data given year 2000 land cover data.

Several studies have compiled estimates of belowground biomass or root-to-shoot ratios for different habitat types. Among those we found:

- Grace et al. (2006) estimate the total average woody and herbaceous root biomass for major savanna ecosystems around the world (Table 1). Baer et al. (2002) and Tilman et al. (2006) estimate the C stored in the roots of plots restored to native C4 grasses in Nebraska and Minnesota, U.S. respectively, as a function of years since restoration (see Table 2 in Baer et al. (2002) and Figure 1D in Tilman et al. (2006)).

- Cairns et al. (1997) survey root-to-shoot ratios for LULC types across the world. Munishi and Shear (2004) use a ratio of 0.22 for Afromontane forests in the Eastern Arc forests of Tanzania. Malimbwi et al. (1994) use 0.20 for miombo woodlands in the same area of Tanzania. Coomes et al. (2002) use 0.25 for shrublands in New Zealand. Gaston et al. (1998) report a root-to-shoot ratio of 1 for African grass / shrub savannas.

11.5.3 2.3. Carbon stored in soil

If local or regional soil C estimates are not available, default estimates can be looked up from IPCC (2006) for agricultural, pasture, and managed grasslands. Table 2.3 of IPCC (2006) contains estimates of soil carbon stocks by soil type, assuming these stocks are at equilibrium and have no active land management. For cropland and grassland LULC types, this default estimate can be multiplied by management factors, listed in Tables 5.5 and 6.2 of IPCC (2006). For all other LULC types and their related management schemes, the IPCC (2006) assumes no management factors.

There are alternative global-level sources of soil carbon data. Post et al. (1982) report carbon stocks in the first meter of soil by Holdridge Life Zone Classification System (GIS map of these Zones available at http://www.ngdc.noaa.gov/seg/cdroms/ged_ii/datasets/a06/lh.htm). Silver et al. (2000) have estimated soil carbon as a function of years since afforestation / reforestation for native forest types in tropical ecosystems. Grace et al. (2006) estimate the soil carbon for major savanna types around the world (Table 1). Detwiler (1986) lists soil carbon for tropical forest soils in Table 2.

Several region-specific studies also report soil carbon stocks. Those we've found include:

- North America: Smith et al. (2006) estimate soil C for every 5-year increment up to 125 years since afforestation/ reforestation for all major forest types and forest management practices in each region of the U.S. Others include McLauchlan et al. (2006); Tilman et al. (2006); Fargione et al (2008); Schuman et al. (2002); and Lal (2002).
- Africa: Houghton and Hackler (2006) give soil C for 5 LULC forest types (Rain Forest; Moist Forest Dry; Forest; Shrubland; and Montane Forest) in sub-Saharan Africa that have retained their natural cover and for forest areas that have been converted to croplands, shifting cultivation, and pasture. Vagen et al. (2005) provides soil C estimates for various LULC types in sub-Saharan Africa.
- South America: Bernoux et al. (2002) estimated soil C stocks to a depth of 30 cm for different soil type-vegetation associations in Brazil. For example, the soil C stock in HAC soils under 14 different land cover categories, including Amazon forest and Brazilian Cerrado, range from 2 to 116 kg C m⁻².

Important Note: In most research that estimates carbon storage and sequestration rates on a landscape, soil pool measures only include soil organic carbon (SOC) in mineral soils (Post and Kwon 2000). However, if the ecosystem being modeled has a lot of organic soils (e.g. wetlands or paramo), it is critical to add this component to the mineral soil content. In landscapes where the conversion of wetlands into other land uses is common, carbon releases from organic soils should also be tracked closely (IPCC 2006).

11.5.4 2.4. Carbon stored in dead organic matter

If local or regional estimates of carbon stored in dead organic matter aren't available, default values from the IPCC (2006) can be assigned. Table 2.2 (p. 2.27) gives default carbon stocks for leaf litter in forested LULC types. For non-forested types, litter is close to 0. Grace et al. (2006) estimate the average carbon stored in litter for major savanna ecosystems around the world (Table 1). It is not clear if their total "above-ground biomass" estimates include deadwood or not. Deadwood stocks are more difficult to estimate in general, and we have located no default data sources.

Regional estimates:

- United States: Smith et al. (2006) estimate carbon storage in litter (referred to as "Forest Floor" C in the document) and dead wood (the aggregate of C pools referred to as "Standing Dead Trees" and "Down Dead

Wood” in the document) for all major forest types and forest management practices in each region of the U.S. as a function of stand age.

- South America: Delaney et al. (1998) estimate carbon stored in standing and down dead wood in 6 tropical forests of Venezuela. According to the authors, deadwood is typically 1/10 the amount of biomass as above-ground vegetation.

3. Decay rates for harvested wood products

For more information on the decay of carbon in HWP and methods for estimating it, see Skog et al. (2004), Green et al. (2006), Miner (2006), Smith et al. (2006), chapter 12, “Harvested Wood Products,” of IPCC (2006), and Dias et al. (2007).

4. Harvest rates and dates harvest began

For an example of estimating carbon content in harvested wood products, we can use data from Makundi (2001). Assume that a softwood plantation in Tanzania has been producing timber for 50 years on a 5-hectare plot. Further, the rotation period for this type of plantation is 25 years (Makundi 2001). Assume an even age forestry operation. Therefore, every year, 2 hectares with 25-year old trees are clear-cut. The mean annual increment of the softwood’s aboveground biomass is $17.82 \text{ Mg ha}^{-1} \text{ yr}^{-1}$ (Makundi 2001). Thus $2 \text{ hectares} \times 25 \text{ years} \times 17.82 \text{ Mg ha}^{-1} \text{ yr}^{-1} = 891 \text{ Mg}$ of timber has been removed from the plantation annually for 50 years. If we assume the carbon content of the plantation’s trees are 0.48 (Makundi 2001) then $891 \times 0.48 = 427.68$ metric tons of C are in the aboveground biomass of forest stand removed each year from the plantation or $8.6 \text{ ha}^{-1} \text{ yr}^{-1}$.

Ascertaining dates in which harvesting began in each parcel may be difficult. If it is, you could assign an early date of initial harvest to all parcels, which essentially assumes that the carbon in the pool of harvested wood products has reached steady state (i.e., does not change year to year). Assume a date such that the time since first harvest is more than twice the half-life of carbon in the harvested wood products (e.g., if the half life of carbon in wood products is 20 years, choose a date of initial harvest that is 40 years before the current landscape map used).

5. Economic inputs: carbon price and discount rates

Recent estimates suggest that the social cost of carbon (SCC), or the marginal damage associated with the release of an additional Mg of C into the atmosphere, ranges from \$32 per metric ton of C (Nordhaus 2007a) to \$326 per metric ton of C (Stern 2007) in 2010 US dollars. The value of this damage can also be considered the monetary benefit of an avoided release. Tol (2009) provides a comprehensive survey of SCC estimates, reporting median values of \$66 and \$130 per metric ton in 2010 US dollars (values differ because of different assumptions regarding discounting of time). Other recent estimates can be found in Murphy et al. (2004), Stainforth et al. (2005), and Hope (2006).

An alternative method for measuring the cost of an emission of a metric ton of C is to set the cost equal to the least cost alternative for sequestering that ton. The next best alternative currently is to capture and store the C emitted from utility plants. According to Socolow (2005) and Socolow and Pacala (2007), the cost of this technology per metric ton captured and stored is approximately \$100.

Finally, while we do not recommend this approach, market prices can be used to set the price of sequestered carbon. The Chicago Climate Exchange (CCX) and the European Climate Exchange (ECX) provide values (\$24 and \$153 per metric ton of C on May 14, 2008, respectively). The difference in these prices illustrates the problem with using markets to set values. The CCX and ECX are different in structure, scope, and the public policy that grounds each institution. This leads to different market fundamentals, and different prices for reasons unrelated to the social value of carbon sequestration. We do not recommend the use of market prices because they usually only apply to “additional” carbon sequestration; sequestration above and beyond some baseline sequestration rate. Further, carbon credit values from carbon markets such as the Chicago or European Climate Exchanges are largely a function of various carbon credit market rules and regulations and do not necessarily reflect the benefit to society of a sequestered ton of carbon. Therefore, correct use of market prices would require estimating a baseline rate for the landscape of interest, mapping additional sequestration, and then determining which additional sequestration

is eligible for credits according to market rules and regulations. If the user is specifically interested in such an analysis please contact the InVEST team on the message boards at <http://invest.ecoinformatics.org>

We discount the value of future payments for carbon sequestration to reflect society's preference for payments that occur earlier rather than later. The US Office of Management and Budget recommends a 7% per annum market discount rate for US-based projects (OMB 1992). Discount rates vary for other parts of the world. The Asian Development Bank uses a rate of 10% to 12% when evaluating projects (http://www.adb.org/Documents/Guidelines/Eco_Analysis/discount_rate.asp). Canada and New Zealand recommend 10% for their projects (Abusah and de Bruyn 2007).

Some economists believe that a market or consumption discount rate of 7% to 12% is too high when dealing with the climate change analysis. Because climate change has the potential to severely disrupt economies in the future, the preference of society to consume today at the expense of both climate stability in the future and future generations' economic opportunities is seen as unethical by some (Cline 1992, Stern 2007). According to this argument, analyses of the effects of climate change on society and policies designed to reduce climate change should use low discount rates to encourage greater GHG emission mitigation and therefore compensate for the potentially severe damages incurred by future generations (e.g., $r = 0.014$ in Stern (2007)). Recent government policies in several countries have supported the use of a very low discount rate for certain long-term projects (Abusah and de Bruyn 2007).

The carbon discount rate, which reflects the greater climatic impact of carbon sequestered immediately over carbon sequestered in the future, is discussed in Adams et al. (1999), Plantinga et al. (1999), Feng 2005, and Nelson et al. (2008).

11.6 References

- Abusah, Sam and Bruyn, Clinton de. 2007. Getting Auckland on Track: Public Transport and New Zealand's Economic. Ministry of Economic Development Working Paper. Accessed at <http://www.med.govt.nz/templates/MultipageDocumentTOC_28641.aspx>.
- Adams, DM, RJ Alig, BA McCarl, et al. 1999. Minimum cost strategies for sequestering carbon in forests. *Land Econ*75: 360-374.
- Anderson, JR, EE Hardy, JT Roach, RE Witmer. A Land Use and Land Cover Classification System for Use with Remote Sensor Data. Washington, DC: United States Government Printing Office; 1976. Geological Survey Professional Paper 964.
- Antle, JM, and B. Diagana. 2003. Creating Incentives for the Adoption of Sustainable Agricultural Practices in Developing Countries: The Role of Soil Carbon Sequestration. *American Journal of Agricultural Economics*85:1178-1184.
- Baer, SG, DJ Kitchen, JM Blair, and CW Rice. 2002. Changes in Ecosystem Structure and Function along a Chronosequence of Restored Grasslands. *Ecological Applications* 12:1688-1701.
- Bernoux, M., MDS Carvalho, B. Volkoff, and CC Cerri. 2002. Brazil's soil carbon stocks. *Soil Science Society of America Journal*66:888-896.
- Brown, SL, PE Schroeder and JS Kern. Spatial distribution of biomass in forests of the eastern USA. *Forest Ecology and Management* 123 (1999): 81-90.
- Brown, S. 2002. Measuring carbon in forests: current status and future challenges. *Environmental Pollution*116:363-372.
- Brown, S. Estimating Biomass and Biomass Change of Tropical Forests: a Primer. FAO Forestry Department; 1997. Report for FAO Forestry Paper 134.
- Brown, S. and PE Schroeder. 1999. Spatial patterns of aboveground production and mortality of woody biomass for eastern US forests. *Ecological Applications*9:968-980.

- Cairns, MA, PK Haggerty, R. Alvarez, BHJ De Jong, and I. Olmsted. 2000. Tropical Mexico's recent land-use change: A region's contribution to the global carbon cycle. *Ecological Applications* 10:1426-1441.
- Cairns, MA, S. Brown, EH Helmer, and GA Baumgardner. 1997. Root biomass allocation in the world's upland forests. *Oecologia* 111:1-11.
- Canadell, JG and MR Raupach. 2008. Managing Forests for Climate Change Mitigation. *Science* 320:1456-1457.
- Cline, WR. 1992. The economics of global warming. Institute for International Economics, Washington, D.C.
- Coomes, DA, RB Allen, NA Scott, C. Goulding, and P. Beets. 2002. Designing systems to monitor carbon stocks in forests and shrublands. *Forest Ecology and Management* 164:89-108.
- Conte, MN and MJ Kotchen. 2010. Explaining the price of voluntary carbon offsets. *Climate Change Economics* (forthcoming).
- Capoor, K., and P. Ambrosi. State and Trends of the Carbon Market 2008. Washington, D.C.: World Bank Institute, 2008 May.
- Delaney, M., S. Brown, AE Lugo, A. Torres-Lezama, and NB Quintero. 1998. The quantity and turnover of dead wood in permanent forest plots in six life zones of Venezuela. *Biotropica* 30:2-11.
- Detwiler, RP. 1986. Land Use Change and the Global Carbon Cycle: The Role of Tropical Soils. *Biogeochemistry* 2:67-93.
- Dias, AC, M. Louro, L. Arroja, and I. Capela. 2007. Carbon estimation in harvested wood products using a country-specific method: Portugal as a case study. *Environmental Science & Policy* 10 (3):250-259.
- Edinburgh Centre for Carbon Management. The Establishing Mechanisms for Payments for Carbon Environmental Services in the Eastern Arc Mountains, Tanzania; 2007 May 2007.
- Fargione, J., J. Hill, D. Tilman, S. Polasky, and P. Hawthorne. 2008. Land Clearing and the Biofuel Carbon Debt. *Science* 319:1235-1238.
- Feng, H. 2005. The dynamics of carbon sequestration and alternative carbon accounting, with an application to the upper Mississippi River Basin. *Ecological Economics* 54:23-35.
- Gaston, G., S. Brown, M. Lorenzini, and KD Singh. 1998. State and change in carbon pools in the forests of tropical Africa. *Global Change Biology* 4:97-114.
- Glenday, J. 2006. Carbon storage and emissions offset potential in an East African tropical rainforest. *Forest Ecology and Management* 235:72-83.
- Grace, J., J. San Jose, P. Meir, HS Miranda, and RA Montes. 2006. Productivity and carbon fluxes of tropical savannas. *Journal of Biogeography* 33:387-400.
- Green, C, V. Avitabile, EP Farrell, and KA Byrne. 2006. Reporting harvested wood products in national greenhouse gas inventories: Implications for Ireland. *Biomass and Bioenergy* 30(2): 105-114.
- Gibbs, HK, S Brown, JO Niles, and JA Foley. 2007. Monitoring and estimating tropical forest carbon stocks: making REDD a reality. *Environmental Research Letters* 2:045023.
- Hamilton, K., M Sjardin, T Marcello, and G Xu. Forging a Frontier: State of the Voluntary Carbon Markets 2008. Washington, D.C.: Ecosystem Marketplace and New Carbon Finance; 2008.
- Hope, CW. 2006. The social cost of carbon: what does it actually depend on? *Climate Policy* 6: 565-572
- Houghton, RA. 2005. Tropical deforestation as a source of greenhouse gas emissions. In: *Tropical Deforestation and Climate Change*, Moutinho and Schwartzman [eds.]. Instituto de Pesquisa Ambiental da Amazonia and Environmental Defense, Belem, Brazil.
- Houghton, RA, and JL Hackler. 2006. Emissions of carbon from land use change in sub-Saharan Africa. *Journal of Geophysical Research* 111.

- The Intergovernmental Panel on Climate Change (IPCC). 2006. 2006 IPCC Guidelines for National Greenhouse Gas Inventories, Volume 4: Agriculture, Forestry and Other Land Use. Prepared by the National Greenhouse Gas Inventories Programme, Eggleston, HS, L. Buendia, K. Miwa, T. Ngara, and K. Tanabe (eds). Institute for Global Environmental Strategies (IGES), Hayama, Japan. <<http://www.ipcc-nggip.iges.or.jp/public/2006gl/vol4.html>>.
- Jenny, H. 1980. *The Soil Resource*. Springer, New York.
- Lal, R. 2004. Soil Carbon Sequestration Impacts on Global Climate Change and Food Security. *Science*304:1623-1627.
- Mackey, B, Keith H, Berry S.L, Lindenmayer DB. Green carbon: the role of natural forests in carbon storage. Part 1, A green carbon account of Australia's Southeastern Eucalypt forest, and policy implications. Canberra, Australia: ANU E Press, 2008.
- Makundi, WR. 2001. Carbon mitigation potential and costs in the forest sector in Tanzania. *Mitigation and Adaptation Strategies for Global Change* 6:335-353.
- Malhi, Y., D. Wood, TR Baker, et al. 2006. The regional variation of aboveground live biomass in old-growth Amazonian forests. *Global Change Biology*12:1107-1138.
- Malimbwi, RE, B. Solberg, and E. Luoga. 1994. Estimation of biomass and volume in miombo woodland at Kitungalo Forest Reserve Tanzania. *Journal of Tropical Forest Science*7:230-242.
- McLauchlan, KK., SE Hobbie, and WM Post. 2006. Conversion From Agriculture To Grassland Builds Soil Organic Matter On Decadal Timescales. *Ecological Applications*16:143-153.
- Miner R. 2006. The 100-Year Method for Forecasting Carbon Sequestration in Forest Products in Use. *Mitigation and Adaptation Strategies for Global Change* (On-line only: <http://www.springerlink.com/content/2167274117366751/fulltext.pdf>)
- Mollicone D., F. Achard, S. Federici, H. Eva, G. Grassi, A. Belward, F. Raes, G. Seufert, H. Stibig, G. Matteucci, and E. Schulze. 2007. An incentive mechanism for reducing emissions from conversion of intact and non-intact forests. *Climatic Change*83:477-493.
- Munishi, PKT and TH Shear. 2004. Carbon Storage in Afromontane Rain Forests of the Eastern Arc Mountains of Tanzania: their Net Contribution to Atmospheric Carbon. *Journal of Tropical Forest Science*16:78-93.
- Murphy, JMet al. 2004. Quantification of modelling uncertainties in a large ensemble of climate change simulations. *Nature* 430, 768–772.
- Murray, B., B. Sohngen, and M. Ross. 2007. Economic consequences of consideration of permanence, leakage and additionality for soil carbon sequestration projects. *Climatic Change*80:127-143.
- Nascimento, HEM, and WF Laurance. 2002. Total aboveground biomass in central Amazonian rainforests: a landscape-scale study. *Forest Ecology and Management*168:311-321.
- Nelson, E., G. Mendoza, J. Regetz, S. Polasky, H. Tallis, D. Cameron, K. Chan, G. Daily, J. Goldstein, P. Kareiva, E. Lonsdorf, R. Naidoo, TH Ricketts, and R. Shaw. 2008. Modeling Multiple Ecosystem Services and Tradeoffs at Landscape Scales. *Frontiers in Ecology and the Environment*Forthcoming.
- Nordhaus, W. 2007a. Critical Assumptions in the Stern Review on Climate Change. *Science* 317 (5835): 201–202.
- Nordhaus, W. 2007b. A Review of the Stern Review on the Economics of Global Warming. *Journal of Economic Literature* 45: 686-702.
- Pagiola, S. 2008. Payments for environmental services in Costa Rica. *Ecological Economics* 65 (4): 712-724.
- Plantinga, AJ, and RA Birdsey. 1994. Optimal Forest Stand Management When Benefits are Derived from Carbon. *Natural Resource Modeling* 8(4): 373-387.
- Polasky, S, E Nelson, D Pennington, and K Johnson. 2010. The Impact of Land-Use Change on Ecosystem Services, Biodiversity and Returns to Landowners: A Case Study in the State of Minnesota. *Environmental and Resource Economics*, in press.

- Post, WM, WR Emanuel, PJ Zinke, and AG Stangenberger. 1982. Soil carbon pools and world life zones. *Nature*298:156-159.
- Post, WM, KC Kwon. 2000. Soil carbon sequestration and land-use change: processes and potential. *Global Change Biology*6:317-327.
- Raich, JW, AE Russell, K. Kitayama, WJ Parton, and PM Vitousek. 2006. Temperature influences carbon accumulation in moist tropical forests. *Ecology*87:76-87.
- Ruesch A, and HK Gibbs. 2008. New IPCC tier-1 global biomass carbon map for the year 2000. Available:http://cdiac.ornl.gov/epubs/ndp/global_carbon/carbon_documentation.html. Accessed 2008 Jul 7.
- Schuman, GE, HH Janzen, and JE Herrick. 2002. Soil carbon dynamics and potential carbon sequestration by rangelands. *Environmental Pollution*, 116:391-396.
- Sedjo, RA and B. Sohngen. Carbon Credits for Avoided Deforestation. Washington, DC: Resources for the Future; 2007 October 2007. Report for RFF DP 07-47.
- Silver, WL, R. Ostertag, and AE Lugo. 2000. The potential for carbon sequestration through reforestation of abandoned tropical agricultural and pasture lands. *Restoration Ecology*8:394-407.
- Skog, KE, K. Pingoud, and JE Smith. 2004. Method Countries Can Use to Estimate Changes in Carbon Stored in Harvested Wood Products and the Uncertainty of Such Estimates. *Environmental Management* 33, Supplement 1: S65-S73.
- Smith, JE, LS Heath, KE Skog, RA Birdsey. Methods for Calculating Forest Ecosystem and Harvested Carbon with Standard Estimates for Forest Types of the United States. Newtown Square, PA: US Department of Agriculture, Forest Service, Northeastern Research Station; 2006. Report for NE-343.
- Socolow, RH. 2005. Can We Bury Global Warming? *Scientific American* 293: 49-55.
- Socolow, RH and SW Pacala. 2006. A Plan to Keep Carbon in Check. *Scientific American* 295: 50-57.
- Sohngen, Brent, RH Beach, and Kenneth Andrasko. 2008. Avoided Deforestation as a Greenhouse Gas Mitigation Tool: Economic Issues. *Journal of Environmental Quality* 37: 1368-1375.
- Stainforth, DA et al., 2005. Uncertainty in predictions of the climate response to rising levels of greenhouse gases. *Nature* 433, 403-406.
- Stern, N. 2007. *The Economics of Climate Change: The Stern Review*. Cambridge and New York: Cambridge University Press.
- Tiessen, H., C. Feller, EVSB Sampaio, and P. Garin. 1998. Carbon Sequestration and Turnover in Semiarid Savannas and Dry Forest. *Climatic Change*40:105-117.
- Tilman, D., J. Hill, and C. Lehman. 2006. Carbon-Negative Biofuels from Low-Input High-Diversity Grassland Biomass. *Science*314:1598-1600.
- Tol, RSJ. 2005. The marginal damage costs of carbon dioxide emissions: an assessment of the uncertainties. *Energy Policy*33:2064-2074.
- Tol, RSJ. 2009. The Economic Effects of Climate Change. *Journal of Economic Perspectives*23: 29-51.
- USOMB (US Office of Management and Budget). 1992. Guidelines and Discount Rates for Benefit-Cost Analysis of Federal Programs Circular No. A-94 (Revised). Transmittal Memo No. 64. Washington DC: US Office of Management and Budget.
- Vagen, TG, R Lal, and BR Singh. 2005. Soil carbon sequestration in sub-Saharan Africa: A review. *Land Degradation & Development*16:53-71.
- Weitzman, ML. 2007. A review of the Stern Review on the Economics of Climate Change. *Journal of Economic Literature*45:703-724.

Zhang, Q, and CO Justice. 2001. Carbon Emissions and Sequestration Potential of Central African Ecosystems. *AMBIO*30:351-355.

RESERVOIR HYDROPOWER PRODUCTION



12.1 Summary

Hydropower accounts for twenty percent of worldwide energy production, most of which is generated by reservoir systems. InVEST estimates the annual average quantity and value of hydropower produced by reservoirs, and identifies how much water yield or value each part of the landscape contributes annually to hydropower production. The model has three components: water yield, water consumption, and hydropower valuation. The first two components use data on average annual precipitation, annual reference evapotranspiration and a correction factor for vegetation type, soil depth, plant available water content, land use and land cover, root depth, elevation, saturated hydraulic conductivity, and consumptive water use. The valuation model uses data on hydropower market value and production costs, the remaining lifetime of the reservoir, and a discount rate. The biophysical models do not consider surface – ground water interactions or the temporal dimension of water supply. The valuation mode assumes that energy pricing is static over time.

12.2 Introduction

The provision of fresh water is an environmental service that contributes to the welfare of society in many ways, including through the production of hydropower, the most widely used form of renewable energy in the world. Most hydropower production comes from watershed-fed reservoir systems that generally deliver energy consistently and predictably. The systems are designed to account for annual variability in water volume, given the likely levels for a given watershed, but are vulnerable to extreme variation caused by land use and land cover (LULC) changes. LULC changes can alter hydrologic cycles, affecting patterns of evapotranspiration, infiltration and water retention, and changing the timing and volume of water that is available for hydropower production (World Commission on Dams 2000; Ennaanay 2006).

Changes in the landscape that affect annual average water yield upstream of hydropower facilities can increase or decrease hydropower production capacity. Maps of where water yield used for hydropower is produced can help avoid unintended impacts on hydropower production or help direct land use decisions that wish to maintain power production, while balancing other uses such as conservation or agriculture. Such maps can also be used to inform investments in restoration or management that downstream stakeholders, such as hydropower companies, make in hopes of improving or maintaining water yield for this important environmental service. In large watersheds with multiple reservoirs for hydropower production, areas upstream of power plants that sell to a higher value market will have a higher value for this service. Maps of how much value each parcel contributes to hydropower production can help managers avoid developments in the highest hydropower value areas, understand how much value will be lost or gained as a consequence of different management options, or identify which hydropower producers have the largest stake in maintaining water yield across a landscape.

12.3 The Model

The InVEST Reservoir Hydropower model estimates the relative contributions of water from different parts of a landscape, offering insight into how changes in land use patterns affect annual surface water yield and hydropower production.

Modeling the connections between landscape changes and hydrologic processes is not simple. Sophisticated models of these connections and associated processes (such as the WEAP model) are resource and data intensive and require substantial expertise. To accommodate more contexts, for which data is readily available, InVEST maps and models the annual average water yield from a landscape used for hydropower production, rather than directly addressing the affect of LULC changes on hydropower failure as this process is closely linked to variation in water inflow on a daily to monthly timescale. Instead, InVEST calculates the relative contribution of each land parcel to annual average hydropower production and the value of this contribution in terms of energy production. The net present value of hydropower production over the life of the reservoir also can be calculated by summing discounted annual revenues.

12.3.1 How it works

The model runs on a gridded map. It estimates the quantity and value of water used for hydropower production from each sub-basin in the area of interest. It has three components, which run sequentially. First, it determines the amount of water running off each pixel as the precipitation less the fraction of the water that undergoes evapotranspiration. The model does not differentiate between surface, subsurface and baseflow, but assumes that all water yield from a pixel reaches the point of interest via one of these pathways. This model then sums and averages water yield to the sub-basin level. The pixel-scale calculations allow us to represent the heterogeneity of key driving factors in water yield such as soil type, precipitation, vegetation type, etc. However, the theory we are using as the foundation of this set of models was developed at the sub-watershed to watershed scale. We are only confident in the interpretation of these models at the sub-watershed scale, so all outputs are summed and/or averaged to the sub-basin scale. We do continue to provide pixel-scale representations of some outputs for calibration and model-checking purposes only. **These pixel-scale maps are not to be interpreted for understanding of hydrological processes or to inform decision making of any kind.**

Second, beyond annual average runoff, it calculates the proportion of surface water that is used for hydropower production by subtracting the surface water that is consumed for other uses. Third, it estimates the energy produced by the water reaching the hydropower reservoir and the value of this energy over the reservoir’s lifetime.

Water Yield Model

The water yield model is based on the Budyko curve and annual average precipitation. First, we determine annual water yield ($Y_{j;x}$) for each pixel on the landscape (indexed by $x = 1, 2, \dots, X$) as follows:

$$Y_{xj} = \left(1 - \frac{AET_{xj}}{P_x} \right) \cdot P_x$$

where, AET_{xj} is the annual actual evapotranspiration on pixel x with LULC j and $P_{sub: 'x'}$ is the annual precipitation on pixel x .

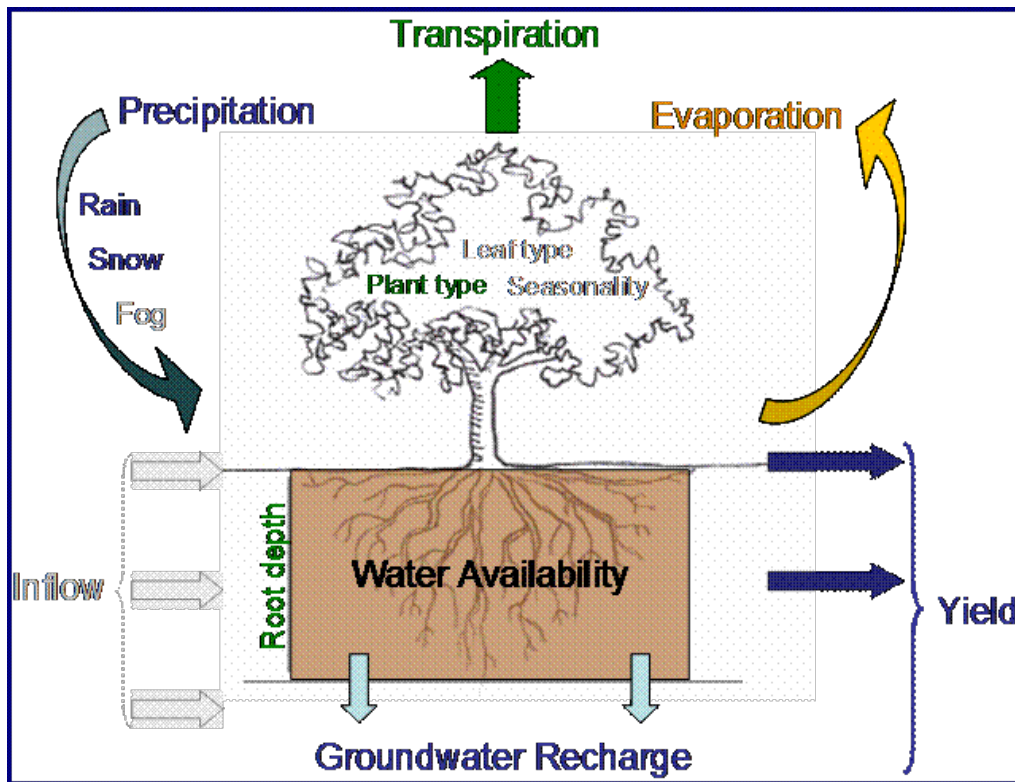

Figure 1. Conceptual diagram of the water balance model used in the hydropower production model. The water cycle is simplified, including only the parameters shown in color, and ignoring the parameters shown in gray. Yield, as calculated by this step of the model, is then adjusted for other consumptive uses and applied to hydropower energy and value estimates.

The evapotranspiration partition of the water balance, $\frac{AET_{xj}}{P_x}$, is an approximation of the Budyko curve developed by Zhang et al. (2001):

$$\frac{AET_{xj}}{P_x} = \frac{1 + \omega_x R_{xj}}{1 + \omega_x R_{xj} + \frac{1}{R_{xj}}}$$

where, R_{xj} is the dimensionless Budyko Dryness index on pixel x with LULC j , defined as the ratio of potential evapotranspiration to precipitation (Budyko 1974) and ω_x is a modified dimensionless ratio of plant accessible water storage to expected precipitation during the year. As defined by Zhang et al. (2001) is a non-physical parameter to characterize the natural climatic-soil properties.

$$\omega_x = Z \frac{AWC_x}{P_x}$$

where AWC_x is the volumetric (mm) plant available water content. The soil texture and effective soil depth define AWC_x , which establishes the amount of water that can be held and released in the soil for use by a plant, estimated as the product of the difference between field capacity and wilting point and the minimum of soil depth and root depth. Z is a seasonality factor that presents the seasonal rainfall distribution and rainfall depths. In areas of winter rains, we expect to have Z on the order of 10, in humid areas with rain events distributed throughout the year or regions with summer rains the Z is on the order of 1. While we calculate ω_x , in some cases specific biome values already exist based on water availability and soil-water storage (Milly 1994, Potter et al. 2005, Donohue et al. 2007).

Finally, we define the Budyko dryness index, where R_{xj} values that are greater than one denote pixels that are potentially arid (Budyko 1974), as follows:

$$R_{xj} = \frac{k_{xj} \cdot ET_{o_x}}{P_x}$$

where, ET_{o_x} is the reference evapotranspiration from pixel x and k_{xj} is the plant (vegetation) evapotranspiration coefficient associated with the LULC j on pixel x . ET_{o_x} represents an index of climatic demand while k_{xj} is largely determined by x 's vegetative characteristics (Allen et al. 1998).

The water yield model script generates and outputs the total and average water yield at the sub-basin level.

Water Scarcity Model

The Water Scarcity Model calculates the water scarcity value based on water yield and water consumptive use in the watershed(s) of interest. The user inputs how much water is consumed by each land use land cover type in a table format. For example, in an urban area, consumptive use can be calculated as the product of population density and per capita consumptive use. These land use-based values only relate to the consumptive portion of demand; some water use is non-consumptive such water used for cooling or other industrial processes that return water to the stream after use. For simplicity, each pixel in the watershed is either a “contributing” pixel, which contributes to hydropower production, or a “use” pixel, which uses water for other consumptive uses. This assumption implies that land use associated with consumptive uses will not contribute any yield for downstream use. The amount of water that actually reaches the reservoir for dam d (realized supply) is defined as the difference between total water yield from the watershed and total consumptive use in the watershed.

$$V_{in} = Y - u_d$$

where u_d is the total volume of water consumed in the watershed upstream of dam d and Y is the total water yield from the watershed upstream of dam d .

If the user has observed data available on actual annual inflow rates to the reservoir for dam d , they can be compared to V_{in} . Divide the observed value by the estimated value to derive a calibration constant. This can then be entered in to the hydropower calibration table and used to make power and value estimates actual rather than relative.

Hydropower Production and Valuation Model

The reservoir hydropower model estimates both the amount of energy produced given the estimated realized supply of water for hydropower production and the value of that energy. A present value dollar (or other currency) estimate

is given for the entire remaining lifetime of the reservoir. Net present value can be calculated if hydropower production cost data are available. The energy produced and the revenue is then redistributed over the landscape based on the proportional contribution of each sub-watershed to energy production. Final output maps show how much energy production and hydropower value can be attributed to each sub-watershed's water yield over the lifetime of the reservoir.

At dam d , power is calculated using the following equation:

$$p_d = \rho \cdot q_d \cdot g \cdot h_d$$

where p_d is power in watts, ρ is the water density (1000 Kg/m³), q_d is the flow rate (m³/s), g is the gravity constant (9.81 m/s²), and h_d is the water height behind the dam at the turbine (m). In this model, we assume that the total annual inflow water volume is released equally and continuously over the course of each year.

The power production equation is connected to the water yield model by converting the annual inflow volume adjusted for consumption (V_{in}) to a per second rate. Since electric energy is normally measured in kilowatt-hours, the power p_d is multiplied by the number of hours in a year. All hydropower reservoirs are built to produce a maximum amount of electricity. This is called the energy production rating, and represents how much energy could be produced if the turbines are 100% efficient and all water that enters the reservoir is used for power production. In the real world, turbines have inefficiencies and water in the reservoir may be extracted for other uses like irrigation, retained in the reservoir for other uses like recreation, or released from the reservoir for non-power production uses like maintaining environmental flows downstream. To account for these inefficiencies and the flow rate and power unit adjustments, annual average energy production ε_d at dam d is calculated as follows:

$$\varepsilon_d = 0.00272 \cdot \beta \cdot \gamma_d \cdot h_d \cdot V_{in}$$

where ε_d is hydropower energy production (KWH), β is the turbine efficiency coefficient (%), γ_d is the percent of inflow water volume to the reservoir at dam d that will be used to generate energy.

To convert ε_d , the annual energy generated by dam d , into a net present value (NPV) of energy produced (point of use value) we use the following,

$$NPVH_d = (p_e \varepsilon_d - TC_d) \times \sum_{t=0}^{T-1} \frac{1}{(1+r)^t}$$

where TC_d is the total annual operating costs for dam d , p_e is the market value of electricity (per unit of energy consumed) provided by hydropower plant at dam d , T_d indicates the number of years present landscape conditions are expected to persist or the expected remaining lifetime of the station at dam d (set T to the smallest value if the two time values differ), and r is the market discount rate. The form of the equation above assumes that TC_d , p_e , and ε_d are constant over time.

Energy production over the lifetime of dam d is attributed to each sub-watershed as follows:

$$\varepsilon_x = (T_d \varepsilon_d) \times (c_x / c_{tot})$$

where the first term in parentheses represents the electricity production over the lifetime of dam d . The second term represents the proportion of water volume used for hydropower production that comes from sub-watershed x relative to the total water volume for the whole watershed. The value of each sub-watershed for hydropower production over the lifetime of dam d is calculated similarly:

$$NPVH_x = NPVH_d \times (c_x / c_{tot})$$

Limitations and simplifications

The model has a number of limitations. First, it is not intended for devising detailed water plans, but rather for evaluating how and where changes in a watershed may affect hydropower production for reservoir systems. It is based on annual averages, which neglect extremes and do not consider the temporal dimensions of water supply and hydropower production.

Second, the model assumes that all water produced in a watershed in excess of evapotranspiration arrives at the watershed outlet, without considering water capture by means other than primary human consumptive uses. Surface water – ground water interactions are entirely neglected, which may be a cause for error especially in areas of karst geology. The relative contribution of yield from various parts of the watershed should still be valid.

Third, the model does not consider sub-annual patterns of water delivery timing. Water yield is a provisioning function, but hydropower benefits are also affected by flow regulation. The timing of peak flows and delivery of minimum operational flows throughout the year determines the rate of hydropower production and annual revenue. Changes in landscape scenarios are more likely to affect the timing of flows than the annual water yield, and are more of a concern when considering drivers such as climate change. Modeling the temporal patterns of overland flow requires detailed data that are not appropriate for our approach. Still, this model provides a useful initial assessment of how landscape scenarios may affect the annual delivery of water to hydropower production.

Fourth, the model describes consumptive demand by LULC type. In reality, water demand may differ greatly between parcels of the same LULC class. Much of the water demand may also come from large point source intakes, which are not represented by LULC class. The model simplifies water demand by distributing it over the landscape. For example, the water demand may be large for an urban area, and the model represents this demand by distributing it over the urban LULC class. The actual water supply intake, however, is likely much further upstream in a rural location. Spatial disparity in actual and modeled demand points may cause an incorrect representation in the scarcity output grid. The distribution of consumption is also simplified in the reallocation of energy production and hydropower value since it is assumed that water consumed along flow paths is drawn equally from every pixel upstream. As a result, water scarcity, energy production patterns, and hydropower values may be incorrectly estimated.

Fifth, a single variable (γ_d) is used to represent multiple aspects of water resource allocation, which may misrepresent the complex distribution of water among uses and over time.

Finally, the model assumes that hydropower production and pricing remain constant over time. It does not account for seasonal variation in energy production or fluctuations in energy pricing, which may affect the value of hydropower. Even if sub-annual production or energy prices change, however, the relative value between parcels of land in the same drainage area should be accurate.

12.3.2 Data needs

Here we outline the specific data used by the model. See the appendix for detailed information on data sources and pre-processing. For all raster inputs, the projection used should be defined, and the projection's linear units should be in meters.

1. **Soil depth (required).** A GIS raster dataset with an average soil depth value for each cell. The soil depth values should be in millimeters.

Name: File can be named anything, but no spaces in the name and less than 13 characters

Format: Standard GIS raster file (e.g., ESRI GRID or IMG), with an average soil depth in millimeters for each cell.

Sample data set: \InVEST\Base_Data\Freshwater\soil_depth

2. **Precipitation (required).** A GIS raster dataset with a non-zero value for average annual precipitation for each cell. The precipitation values should be in millimeters.

Name: File can be named anything, but no spaces in the name and less than 13 characters

Format: Standard GIS raster file (e.g., ESRI GRID or IMG), with precipitation values for each cell.

Sample data set: \InVEST\Base_Data\Freshwater\precip

3. **Plant Available Water Content (required).** A GIS raster dataset with a plant available water content value for each cell. Plant Available Water Content fraction (PAWC) is the fraction of water that can be stored in the soil profile that is available for plants' use. PAWC is a fraction from 0 to 1.

Name: File can be named anything, but no spaces in the name and less than 13 characters

Format: Standard GIS raster file (e.g., ESRI GRID or IMG), with available water content values for each cell.

Sample data set: \InVEST\Base_Data\Freshwater\pawc

4. **Average Annual Potential Evapotranspiration (required).** A GIS raster dataset, with an annual average evapotranspiration value for each cell. Potential evapotranspiration is the potential loss of water from soil by both evaporation from the soil and transpiration by healthy Alfalfa (or grass) if sufficient water is available. The evapotranspiration values should be in millimeters.

Name: File can be named anything, but no spaces in the name and less than 13 characters

Format: Standard GIS raster file (e.g., ESRI GRID or IMG), with potential evapotranspiration values for each cell.

Sample data set: \InVEST\Base_Data\Freshwater\eto

5. **Land use/land cover (required).** A GIS raster dataset, with an LULC code for each cell. The LULC code should be an integer.

Name: File can be named anything, but no spaces in the name and less than 13 characters

Format: Standard GIS raster file (e.g., ESRI GRID or IMG), with an integer LULC class code for each cell (e.g., 1 for forest, 3 for grassland, etc.). These codes must match LULC codes in the Biophysical table.

Sample data set: \InVEST\Base_Data\Freshwater\landuse_90

6. **Watersheds (required).** A shapefile, with one polygon per watershed. This is a layer of watersheds such that each watershed contributes to a point of interest where hydropower production will be analyzed. See the Working with the DEM section for information about generating watersheds.

Name: File can be named anything, but no spaces in the name

Format: Shapefile (.shp)

Rows: Each row is one watershed

Columns: An integer field named ws_id is required, with a unique integer value for each watershed

Sample data set: \InVEST\Base_Data\Freshwater\watersheds.shp

7. **Sub-watersheds (required).** A shapefile, with one polygon per sub-watershed within the main watersheds specified in the Watersheds shapefile. See the Working with the DEM section for information about generating sub-watersheds.

Format: Shapefile (.shp)

Rows: Each row is one sub-watershed

Columns: An integer field named subws_id is required, with a unique integer value for each sub-watershed

Sample data set: \InVEST\Base_Data\Freshwater\subwatersheds.shp

8. **Biophysical Table (required).** A table of land use/land cover (LULC) classes, containing data on biophysical coefficients used in this tool. NOTE: these data are attributes of each LULC class rather than attributes of individual cells in the raster map.

Sample data set: \InVEST\Base_Data\Freshwater\Water_Tables.mdb\Biophysical_Models

Name: Table names should only have letters, numbers and underscores, no spaces

Format: *.dbf or *.mdb

Rows: Each row is an LULC class.

Columns: Each column contains a different attribute of each land use/land cover class, and must be named as follows:

1. *lucode (Land use code):* Unique integer for each LULC class (e.g., 1 for forest, 3 for grassland, etc.), must match the LULC raster above.
 2. *LULC_desc:* Descriptive name of land use/land cover class (optional)
 3. *root_depth:* The maximum root depth for vegetated land use classes, given in integer millimeters. Non-vegetated LULCs should be given a value of 0.
 4. *etk:* The plant evapotranspiration coefficient for each LULC class, used to obtain potential evapotranspiration by using plant energy/transpiration characteristics to modify the reference evapotranspiration, which is based on alfalfa. Coefficients should be multiplied by 1000, so that the final etk values given in the table are integers ranging between 1 and 1500 (some crops evapotranspire more than alfalfa in some very wet tropical regions and where water is always available).
9. **Zhang constant (required).** Floating point value between 1 and 10 corresponding to the seasonal distribution of precipitation (see Appendix A for more information).
10. **Demand Table (required).** A table of LULC classes, showing consumptive water use for each landuse / land-cover type. Consumptive water use is that part of water used that is incorporated into products or crops, consumed by humans or livestock, or otherwise removed from the watershed water balance.

Sample data set: \InVEST\Base_Data\Freshwater\Water_Tables.mdb\Water_Demand

Name: Table names should only have letters, numbers and underscores, no spaces

Format: *.dbf or *.mdb

Rows: Each row is a landuse / landcover class

Columns: Contain water demand values per LULC class and must be named as follows:

1. *lucode:* Integer value of land use/land cover class (e.g., 1 for forest, 3 for grassland, etc.), must match LULC raster, described above.
2. *demand:* The estimated average consumptive water use for each landuse / landcover type. Water use should be given in integer cubic meters per year.

11. **Hydropower valuation table.** A table of hydropower stations with associated model values.

Sample data set: \InVEST\Base_Data\Freshwater\Water_Tables.mdb\Hydropower_Valuation

Name: Table names should only have letters, numbers and underscores, no spaces

Format: *.dbf or *.mdb

Rows: Each row is a hydropower station

Columns: Each column contains an attribute of each hydropower station, and must be named as follows:

1. *ws_id:* Unique integer value for each watershed, which must correspond to values in the Watersheds layer.

2. *station_desc*: Name of hydropower station (optional)
 3. *efficiency*: The turbine efficiency. A number to be obtained from the hydropower plant manager (floating point values generally 0.7 to 0.9)
 4. *fraction*: The fraction of inflow water volume that is used to generate energy, to be obtained from the hydropower plant manager. Managers can release water without generating electricity to satisfy irrigation, drinking water or environmental demands. Floating point value.
 5. *height*: The head, measured as the average annual effective height of water behind each dam at the turbine intake in meters. Floating point value.
 6. *kw_price*: The price of one kilowatt-hour of power produced by the station, in dollars or other currency. Floating point value.
 7. *cost*: Annual cost of running the hydropower station (maintenance and operations costs). Floating point value.
 8. *time_span*: An integer value of either the expected lifespan of the hydropower station or the period of time of the land use scenario of interest. Used in net present value calculations.
 9. *discount*: The discount rate over the time span, used in net present value calculations. Floating point value.
12. **Hydropower calibration table.** A table of hydropower stations with associated calibration values.
- Sample data set:* \InVEST\Base_Data\Freshwater\Water_Tables.mdb\Hydropower_Calibration
- Name:* Table names should only have letters, numbers and underscores, no spaces
- Format:* *.dbf or *.mdb
- Rows:* Each row is a hydropower station
- Columns:* Each column contains an attribute of each hydropower station, and must be named as follows:
1. *ws_id*: Unique integer value for each watershed, which must correspond to values in the Watersheds layer.
 2. *calib*: Annual water yield calibration constant. Multiplying this value by the total water supply for a watershed should give the actual total annual water supply observed/measured at the point of interest, corresponding to the *cyield* column of the Scarcity tool's *water_scarcity.dbf* output. Floating point value.

12.3.3 Running the Model

The Hydropower model maps the water yield, water consumption, energy produced by water yield and corresponding energy value over the landscape. This model is structured as a toolkit which has three tools. The first tool, Water Yield, calculates the surface water yield and actual evapotranspiration across the landscape. This output feeds into the next portion of the model, the Water Scarcity tool, which calculates water consumption, supply and realized supply, which is yield minus consumption. The third tool, Valuation, calculates energy production and the value of that energy, as it can be attributed to sub-basins on the watershed of interest.

By running the tool, three folders will automatically be created in your workspace (you will have the opportunity to define this file path), “Intermediate”, where temporary files are written, and which is deleted after each tool run; “Service”, where results that show environmental services are saved; and “Output”, where non-service biophysical results are saved. Before running the Hydropower Model, make sure that the InVEST toolbox has been added to your ArcMap document, as described in the **Getting Started** chapter of this manual. Second, make sure that you have prepared the required input data files according to the specifications in Data Needs.

- Identify workspace

If you are using your own data, you need to first create a workspace, or folder for the analysis data, on your computer hard-drive. The entire pathname to the workspace should not have any spaces. All your output files will be saved here. For simplicity, you may wish to call the folder for your workspace ‘Hydropower’ and create a folder in your workspace called “Input” and place all your input files here. It’s not necessary to place input files in the workspace, but advisable so you can easily see the data you use to run your model.

Or, if this is your first time using the tool and you wish to use sample data, you can use the data provided in InVEST-Setup.exe. If you installed the InVEST files on your C drive (as described in the **Getting Started** chapter), you should see a folder called /InVEST/Hydropower. This folder will be your workspace. The input files are in a folder called /InVEST/Base_Data/Freshwater.

- Open an ArcMap document to run your model.
- Find the InVEST toolbox in ArcToolbox. ArcToolbox is normally open in ArcMap, but if it is not, click on the ArcToolbox symbol. See the **Getting Started** chapter if you don’t see the InVEST toolbox and need instructions on how to add it.
- You can run this analysis without adding data to your map view, but usually it is recommended to view your data first and get to know them. Add the data for this analysis to your map using the ADD DATA button and look at each file to make sure it is formatted correctly. Save your ArcMap file as needed.
- Click once on the plus sign on the left side of the InVEST toolbox to see the list of tools expand. Next, click on the plus sign next to the **Hydropower** toolset. Within the toolset are three tools, **Water Yield**, **Water Scarcity** and **Valuation**. You will need to run **Water Yield** first, **Water Scarcity** second and **Valuation** last, as each tool generates outputs that feed into the next.
- Double click on **Water Yield**. An interface will pop up like the one below. The tool shows default file names, but you can use the file buttons to browse instead to your own data. When you place your cursor in each space, you can read a description of the data requirements in the right side of the interface. Click *Show Help* if the description is not displayed. In addition, refer to the *Data Needs* section above for information on data formats.
- Fill in data file names and values for all required prompts. Unless the space is indicated as optional, it requires you to enter some data.
- After you’ve entered all values as required, click on OK. The script will run, and its progress will be indicated by a “Progress dialogue”.
- Load the output grids into ArcMap using the ADD DATA button from either “Output” or “Service” folders.
- You can change the symbology of a layer by right-clicking on the layer name in the table of contents, selecting PROPERTIES, and then SYMBOLOGY. There are many options here to change the way the file appears in the map. You may change the coloring scheme for better visualization.
- You can also view the attribute data of many output files by right clicking on a layer and selecting OPEN ATTRIBUTE TABLE.
- Now, run the tool **Water Scarcity**. Several outputs from the Water Yield model, **wyield_vol**, **wyield_mn** (in the Service folder), **water_yield_watershed.dbf** and **water_yield_subwatershed.dbf** (in the Output folder) serve as inputs to this model (see results interpretation section). The interface is below:
- When the script completes running, its results will be saved in the Output folder. A description of these results is in the next section. Load them into your ArcMap project, look at them, and check out the attribute table.
- Finally, run the tool **Valuation**. These outputs from the Water Scarcity tool are required: **cyield_vol**, **consum_vol**, **water_scarcity_watershed.dbf** and **water_scarcity_subwatershed.dbf**. The interface is below:
- When the script completes running, its results will be saved in the Service folder. A description of these results is in the next section. Load them into your ArcMap project, look at them, and check out the attribute table.

This model is open source, so you can edit the scripts to modify, update, and/or change equations by right clicking on the script’s name and selecting “Edit...” The script will open in a text editor. After making changes, click File/Save to save your new script.

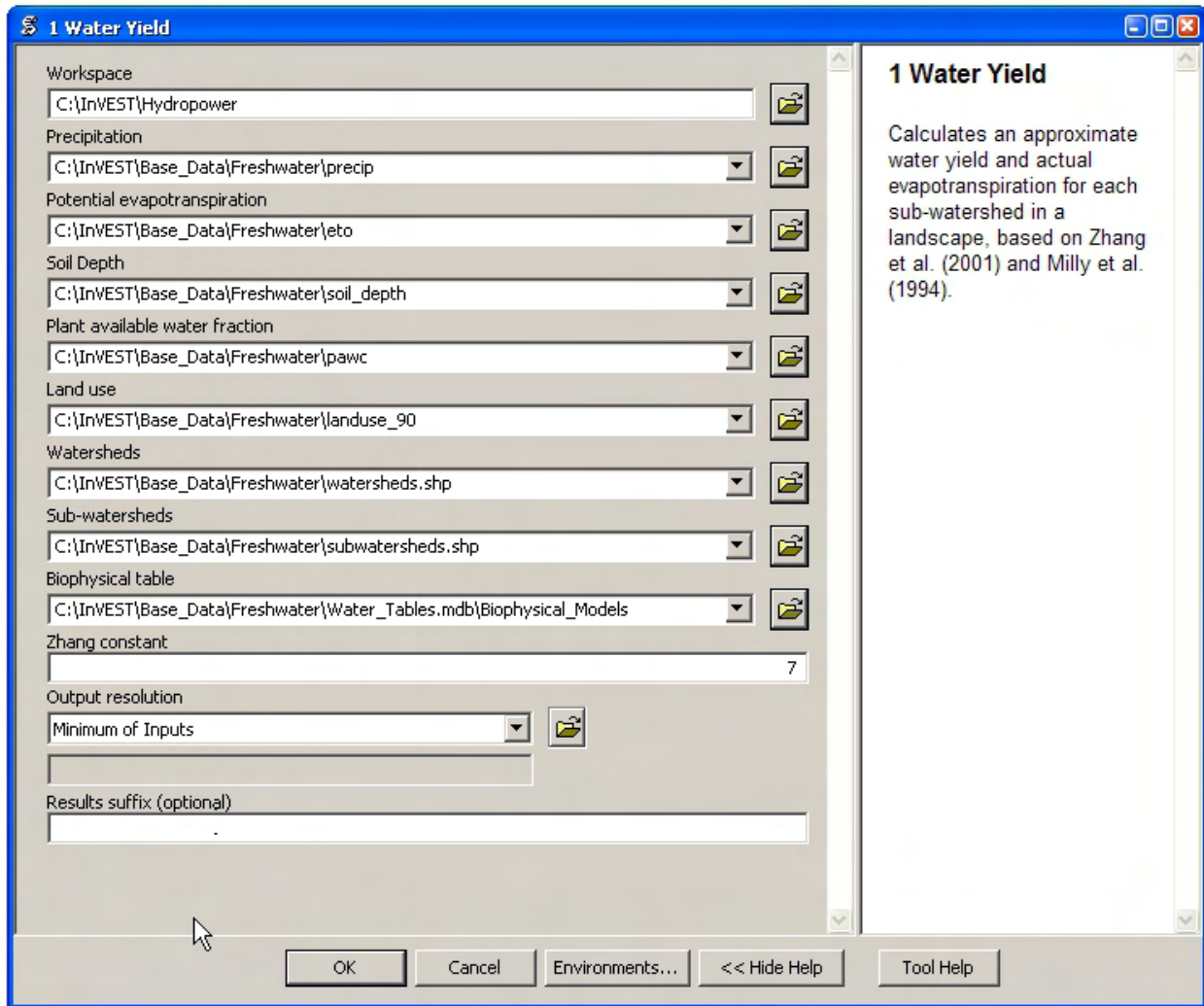

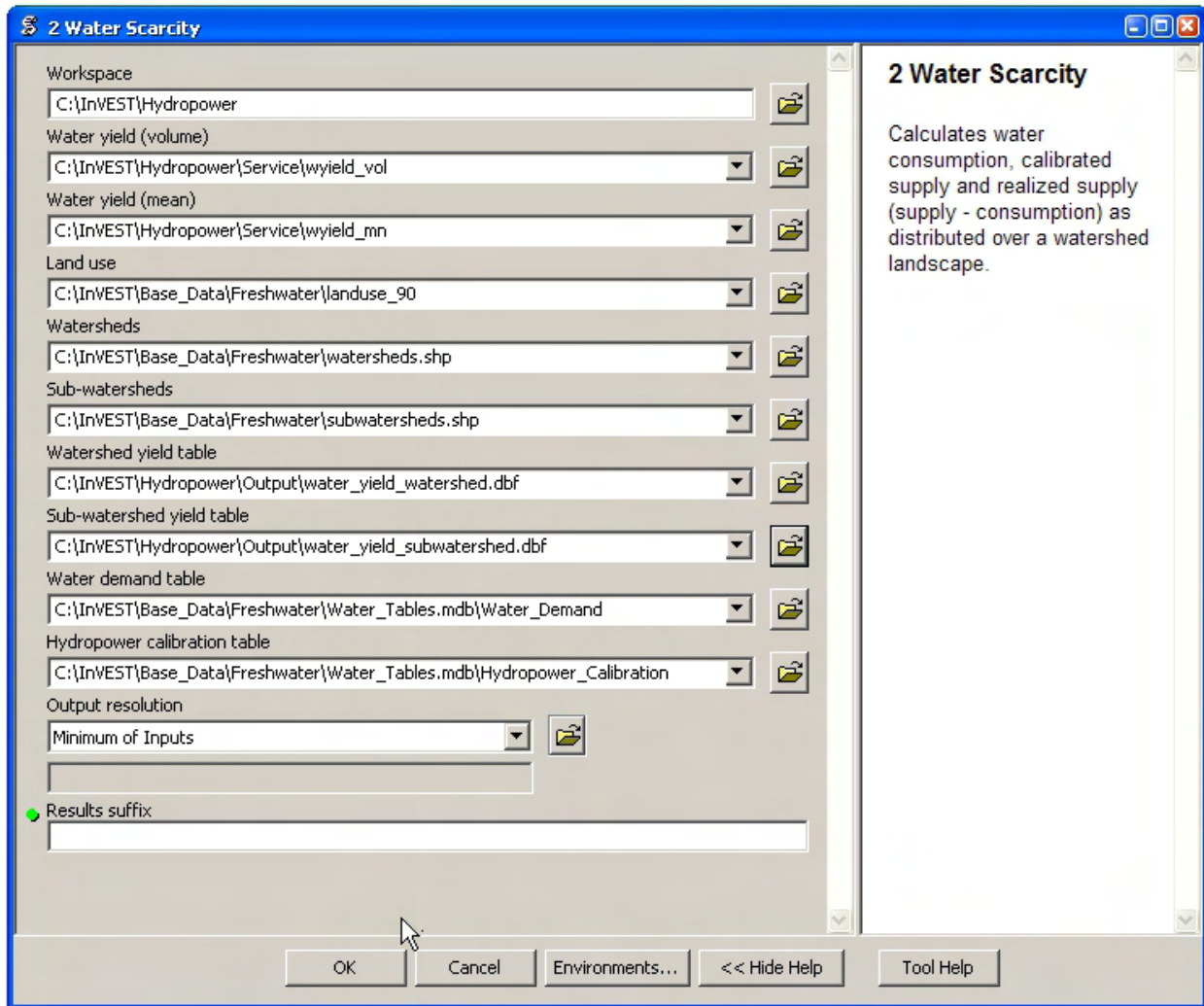

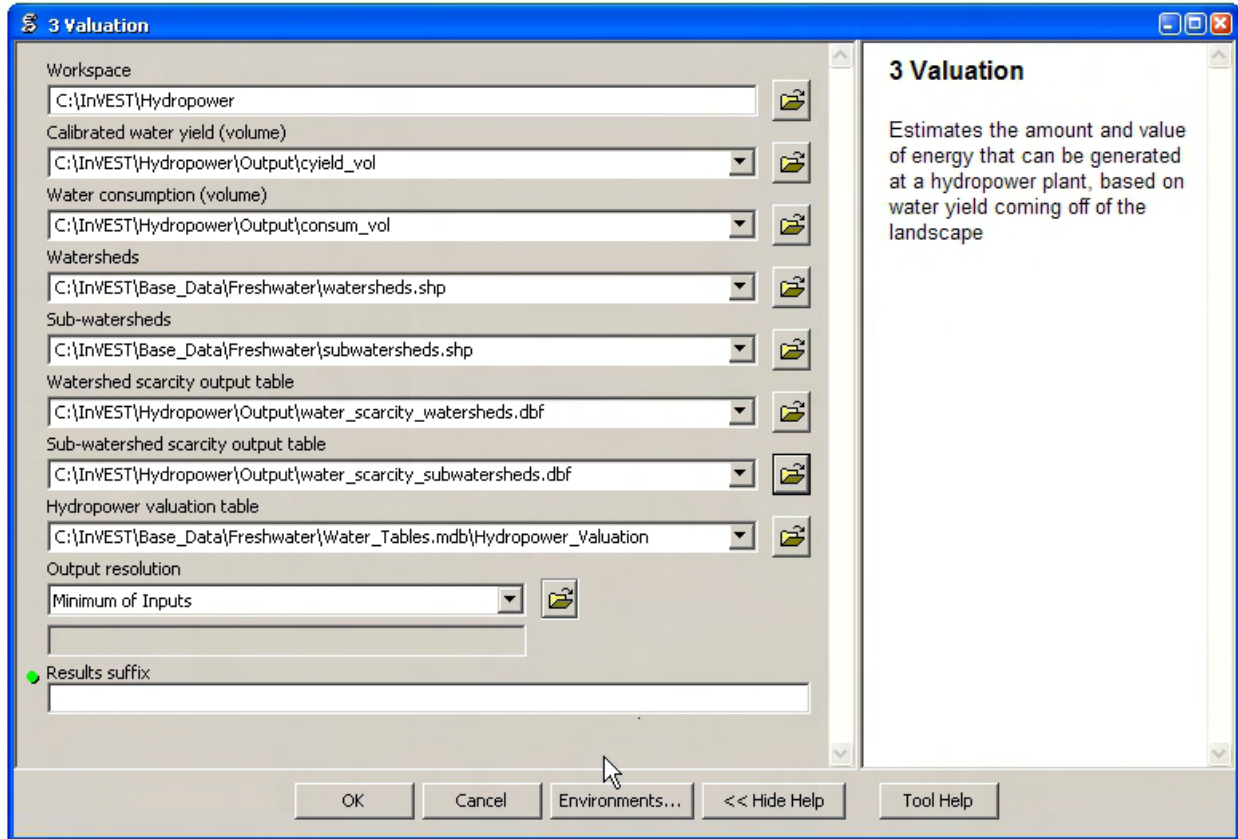

Interpreting Results

The model runs on the pixel level then it sums and averages these outputs at the sub-basin level. In this section, we focus on describing the outputs at the sub-basin level.

The following is a short description of each of the outputs from the Reservoir Hydropower Production tool (each of these output files is automatically saved in an “Output” or “Service” folder that is saved in the Working Directory that the user specifies):

1. Output\fractp_mn: Mean actual evapotranspiration fraction of precipitation per sub-watershed (Actual Evapotranspiration / Precipitation). It is the mean fraction of precipitation that actually evapotranspires at the sub-basin level.
2. Output\aet_mn: Mean actual evapotranspiration per sub-watershed (in mm)
3. Service\wyield_vol: Total water yield per sub-watershed. The approximate absolute annual water yield across the landscape, calculated as the difference between precipitation and actual evapotranspiration on each land parcel. Given in m^3 .
4. Service\wyield_mn: Mean water yield per sub-watershed. Given in mm.
5. Service\wyield_ha: Water yield volume per hectare per sub-watershed. Given in m^3 /hectare.
6. Output\water_yield_watershed.dbf: Table containing values for mean precipitation, potential and actual evapotranspiration and water yield per watershed
7. Output\water_yield_subwatershed.dbf: Table containing values for mean precipitation, potential and actual evapotranspiration and water yield per sub-watershed
8. Output\consum_vol: Total water consumptive use for each sub-watershed. Given in m^3 .
9. Output\consum_mn: Mean water consumptive volume per hectare per each sub-watershed. Given in m^3 /hectare.
10. Output\rsup_vol: Realized water supply (water yield – consumption) volume for each sub-watershed (in m^3)
11. Output\rsup_mn: Mean realized water supply (water yield – consumption) per sub-watershed (in m^3 /hectare).
12. Output\cyield_vol: Calibrated water yield volume per sub-watershed (water yield * calibration constant) (in m^3).
13. Output\water_scarcity_watershed.dbf: Table containing values from water_yield_watershed.dbf, plus total water demand, realized supply and calibrated yield for each watershed (in m^3)
14. Output\water_scarcity_subwatershed.dbf: Table containing values

from `water_yield_subwatershed.dbf`, plus total water demand, realized supply and calibrated yield for each sub-watershed (in m^3)

15. `Service\hp_energy`: THIS IS THE SUB-WATERSHED MAP OF THIS ENVIRONMENTAL SERVICE IN ENERGY PRODUCTION TERMS. This grid shows the amount of energy produced by the hydropower station over the specified time span that can be attributed to each sub-watershed based on its water yield contribution.
16. `Service\hp_val`: THIS IS THE SUB-WATERSHED MAP OF THIS ENVIRONMENTAL SERVICE IN ECONOMIC TERMS. This grid shows the value of the landscape per sub-watershed according to its ability to yield water for hydropower production over the specified time span. (in the currency given in the Hydropower table.)
17. `Service\hydropower_value_watershed.dbf`: Table containing values from `water_scarcity_watershed.dbf`, plus the total energy produced and the value of the energy produced per hydropower station. Values as specified above.
18. `Service\hydropower_value_subwatershed.dbf`: Table containing values from `watershed_scarcity_subwatershed.dbf`, plus the total energy produced and the value of the energy produced per sub-watershed. Values as specified above.

The application of these results depends entirely on the objective of the modeling effort. Users may be interested in all of these results or a select one or two. If costing information is not available or of interest, the user may choose to simply run the water yield model and compare biophysical results.

The first several model results provide insight into how water is distributed through the landscape. `aet_mn` describes the actual evapotranspiration depth of the hydrologic cycle, showing how much water (precipitation) is lost annually to evapotranspiration across the watershed.

The `wyield_vol` raster shows the annual average water volume that is ‘yielded’ from each sub-watershed of the watershed of interest. This raster can be used to determine which sub-watersheds are most important to total annual water yield – although at this step the user still will not know how much of that water is benefiting downstream users of any type. The consumptive use (`consum_vol`) grid then shows how much water is used for consumptive activities (such as drinking, bottling, etc.) each year across the landscape. The realized supply (`rsupply_vol`) grid calculates the difference between cumulative water yield and cumulative consumptive use. This grid demonstrates where the water supply for hydropower production is abundant and where it is most scarce. The user needs to remember that the consumptive use grid may not truly represent where water is taken, only where it is demanded. This may cause some misrepresentation of the scarcity in certain locations, but this grid offers a general sense of the water balance and whether there is a lack of or abundance of water in the area of interest.

The `hp_energy` and `hp_val` grids are the most relevant model outputs for prioritizing the landscape for investments that wish to maintain water yield for hydropower production. The `hp_val` grid contains the most information for this purpose as it represents the revenue attributable to each sub-watershed over the expected lifetime of the hydropower station, or the number of years that the user has chosen to model. This grid accounts for the fact that different hydropower stations within a large river basin may have different customers who pay different rates for energy production. If this is the case, this grid will show which sub-watersheds contribute the highest value water for energy production. If energy values do not vary much across the landscape, the `hp_energy` outputs can be just as useful in planning and prioritization. Comparing any of these grids between land use scenarios allows the user to understand how the role of the landscape may change under different management plans.

The hydropower output summary tables present the model results in terms of hydropower operation. The `cyield_vl` field provides the total volume of water that arrives at each hydropower plant every year, considering water yield and consumption. The `consump_vl` field provides the total volume of water that is consumed in each watershed upstream of the station. Total energy produced at each hydropower station is given in the `hp_energy` field, and the corresponding value of that energy is given in the `hp_value` field. This table provides a quick comparison between land use scenarios in a way that complements the spatial representation across the landscape. Ideally the output grids and summary table will be used together for comparison of land use and management scenarios.

12.4 Appendix A: Data Sources

This is a rough compilation of data sources and suggestions about finding, compiling, and formatting data. This section should be used for ideas and suggestions only. We will continue to update this section as we learn about new data sources and methods.

1. Average annual precipitation

Average Annual Precipitation may be interpolated from existing rain gages, and global data sets from remote sensing models to account for remote areas. Precipitation as snow is included. If field data are not available, you can use coarse data from the freely available global data set developed by the Climatic Research Unit (<http://www.cru.uea.ac.uk>).

Within the United States, the PRISM group at Oregon State University provides free precipitation data at a 30-arcsecond resolution. See their website at <http://www.prism.oregonstate.edu/> and navigate to '800 m Normals' to download data.

2. Average annual reference evapotranspiration (ET_o)

Reference evapotranspiration, ET_o, is the energy (expressed as a depth of water, e.g. mm) supplied by the sun (and occasionally wind) to vaporize water. Some global products are available on the internet, such as FAO Penman - Monteith method with limited climatic data as described in FAO Irrigation and Drainage Paper 56 using data from the [Climatic Research Unit](http://www.cru.uea.ac.uk). Reference evapotranspiration depends on elevation, latitude, humidity, and slope aspect. There are countless methodologies, which range in data requirements and precision.

If the use of this grid is not possible, develop monthly average grids of precipitation, and maximum and minimum temperatures (<http://www.cru.uea.ac.uk>), which need to incorporate the effects of elevation when interpolating from observation stations. Data to develop these monthly precipitation and temperatures grids follow the same process in the development of the 'Average Annual Precipitation' grid, with the added monthly disaggregated grids.

A simple way to determine reference Evapotranspiration is the 'modified Hargreaves' equation, which generates superior results than the Penman-Montieth when information is uncertain.

$$ET_o = 0.0013 \times 0.408 \times RA \times (T_{av} + 17) \times (TD - 0.0123P)^{0.76}$$

The 'modified Hargreaves' uses the average of the mean daily maximum and mean daily minimum temperatures (T_{av} in °C), the difference between mean daily maximum and mean daily minimums (TD), RA is extraterrestrial radiation (RA in MJm⁻²d⁻¹ and precipitation (P in mm per month), all of which can be relatively easily obtained. Temperature and precipitation data are often available from regional charts or direct measurement. Radiation data, on the other hand, is far more expensive to measure directly but can be reliably estimated from online tools, tables or equations.

The Potential evapotranspiration could be also calculated monthly and annually using the Hamon equation (Hamon 1961, Wolock and McCabe 1999):

$$PED_{Hamon} = 13.97dD^2W_t$$

where *d* is the number of days in a month, *D* is the mean monthly hours of daylight calculated for each year (in units of 12 hours), and *W_t* is a saturated water vapor density term calculated by:

$$W_t = \frac{4.95e^{0.062T}}{100}$$

where *T* is the monthly mean temperature in degrees Celsius. Potential evapotranspiration is set to zero when mean monthly temperature is below zero. Then for each year during the time periods analyzed, the monthly calculated PET values at each grid cell are summed to calculate a map of the annual PET for each year.

3. Soil depth

Soil depth may be obtained from standard soil maps. Coarse, yet free global soil characteristic data is available at <http://www.ngdc.noaa.gov/seg/cdroms/reynolds/reynolds/reynolds.htm>. The FAO also provides global soil data in their Harmonized World Soil Database: <http://www.iiasa.ac.at/Research/LUC/External-World-soil-database/HTML/>

In the United States free soil data is available from the U.S. Department of Agriculture's NRCS in the form of two datasets: SSURGO <http://soils.usda.gov/survey/geography/ssurgo/> and STATSGO <http://soils.usda.gov/survey/geography/statsgo/>. Where available SSURGO data should be used, as it is much more detailed than STATSGO. Where gaps occur in the SSURGO data, STATSGO can be used to fill in the blanks.

The soil depth should be calculated as the maximum depth of all horizons within a soil class component, and then a weighted average of the components should be estimated. This can be a tricky GIS analysis: In the US soil categories, each soil property polygon can contain a number of soil type components with unique properties, and each component may have different soil horizon layers, also with unique properties. Processing requires careful weighting across components and horizons. The Soil Data Viewer (<http://soildataviewer.nrcs.usda.gov/>), a free ArcMap extension from the NRCS, does this soil data processing for the user and should be used whenever possible.

Ultimately, a grid layer must be produced. Data gaps, such as urban areas or water bodies need to be given appropriate values. Urban areas and water bodies can be thought of having zero soil depth. A good product would be to determine the minimum of depth to bedrock and typical water table depth.

4. Plant available water content (PAWC)

Plant available water content is a fraction obtained from most standard soil maps. It is defined as the difference between the fraction of volumetric field capacity and permanent wilting point. Often plant available water content is available as a volumetric value (mm). To obtain the fraction divide by soil depth. Soil characteristic layers are estimated by performing a weighted average from all horizons within a soil component. If PAWC is not available, raster grids obtained from polygon shape files of weight average soil texture (%clay, %sand, %silt) and soil porosity will be needed. See 'Soil Depth' above for a description of where to find and how to process soil data. <http://hydrolab.arsusda.gov/SPAW/Index.htm> has software to help you estimate your PAWC when you have soil texture data.

5. Land use/land cover

A key component for all Tier 1 water models is a spatially continuous landuse / land class raster grid. That is, within a watershed, all landuse / land class categories should be defined. Gaps in data that break up the drainage continuity of the watershed will create errors. Unknown data gaps should be approximated. Global land use data is available from the University of Maryland's Global Land Cover Facility: <http://glcf.umiacs.umd.edu/data/landcover/>. This data is available in 1 degree, 8km and 1km resolutions. Data for the U.S. for 1992 and 2001 is provided by the EPA in their National Land Cover Data product: <http://www.epa.gov/mrlc/>.

The simplest categorization of LULCs on the landscape involves delineation by land cover only (e.g., cropland, temperate conifer forest, and prairie). Several global and regional land cover classifications are available (e.g., Anderson et al. 1976), and often detailed land cover classification has been done for the landscape of interest.

A slightly more sophisticated LULC classification could involve breaking relevant LULC types into more meaningful categories. For example, agricultural land classes could be broken up into different crop types or forest could be broken up into specific species.

The categorization of land use types depends on the model and how much data is available for each of the land types. The user should only break up a land use type if it will provide more accuracy in modeling. For instance, for the water quality model the user should only break up 'crops' into different crop types if they have information on the difference in nutrient loading between crops. Along the same lines, the user should only break the forest land type into specific species for the water supply model if information is available on the root depth and evapotranspiration coefficients for the different species.

Sample Landuse Land class Table

```

===== ID Land Use /Land Class =====
===== 1 Evergreen Needleleaf Forest 2 Evergreen Broadleaf
Forest 3 Deciduous Needleleaf Forest 4 Deciduous Broadleaf Forest 5 Mixed Cover 6 Wood-
land 7 Wooded Grassland 8 Closed Shrubland 9 Open Shrubland 10 Grassland 11 Cropland
(row Crops) 12 Bare Ground 13 Urban and Built-Up 14 Wetland 15 Mixed evergreen 16 Mixed
Forest 17 Orchards/Vineyards 18 Pasture =====
    
```

6. Maximum root depth table

A valuable review of maximum plant rooting depths is available in Canadell, J., R. B. Jackson, and H. Mooney. 1996, Maximum rooting depth of vegetation types at the global scale. *Oecologia* 108: 583-595 where 290 observations in the literature are summarized, and it is concluded that rooting depths are more consistent than that previously believed among similar biomes and plant species.

The model determines the minimum of soil depth and rooting depth for an accessible soil profile for water storage. Determinations on how to deal with soil-less systems, such as fractured rock substrates, should be based on expert advice. Effective maximum root depth must be defined for impermeable landuse/land classes, such as urban areas, or water bodies. A rule of thumb is to denote water and urban areas with minimal maximum rooting depths, but a zero value should not be used. The literature values must be converted to mm, and depicted as integer values.

Maximum root depths by species and biomes

Root Depth by Species	Root Depth by Biome
Trees 7.0 m	Cropland 2.1 m
Shrubs 5.1 m	Desert 9.5 m
Herbaceous Plants 2.6 m	Sclerophyllous Shrubland & Forest 5.2 m
	Tropical Deciduous Forest 3.7 m
	Tropical Evergreen Forest 7.3 m
	Grassland 2.6 m
	Tropical Grassland/Savanna 15 m
	Tundra 0.5 m

7. Evapotranspiration coefficient table (Kc)

Potential Evapotranspiration = ET Coefficient x Reference Evapotranspiration.

ET coefficient values for crops are readily available from irrigation and horticulture handbooks. FAO has an online resource for this: <http://www.fao.org/docrep/X0490E/x0490e0b.htm>. Values for other vegetation can be estimated using Leaf Area Index (LAI) relationships, which is a satellite imagery product derived from NDVI analysis. A typical LAI - ETcoef relationship might look as follows:

$$ETcoef = \begin{cases} \frac{LAI}{3} & \text{when } LAI \leq 3 \\ 1 & \text{otherwise} \end{cases}$$

Evapotranspiration coefficients need to be applied to non-vegetated class, such as pavement or water bodies. As a rule of thumb, impermeable surfaces and moving water bodies might be given a low ETcoef value (no zeros should be defined), such as 0.001, to highlight removal of water by drainage. Slow or stagnant water bodies might be given an ETcoef value of 1.

Once evapotranspiration coefficients have been established for all landuse / land classes they must be multiplied by 1000 to obtain the integer value, i.e. Int(ETcoef x 1000). No zero values are allowed.

Sample ET coef Table.

ID	Vegetation Type	etk
1	Evergreen Needleleaf Forest	1000
2	Evergreen Broadleaf Forest	1000
3	Deciduous Needleleaf Forest	1000
4	Deciduous Broadleaf Forest	1000
5	Mixed Cover	1000
6	Woodland	1000
7	Wooded Grassland	1000
8	Closed Shrubland	398
9	Open Shrubland	398
10	Grassland	650
11	Cropland (row Crops)	650
12	Bare Ground	1
13	Urban and Built-Up	1
14	Wetland	1000
15	Mixed evergreen	1000
16	Mixed Forest	1000
17	Orchards/Vineyards	700
18	Pasture	850
19	Sclerophyllous Forests	1000

8. Digital elevation model (DEM)

DEM data is available for any area of the world, although at varying resolutions. Free raw global DEM data is available on the internet from NASA - <http://asterweb.jpl.nasa.gov/gdem-wist.asp>, and USGS - http://eros.usgs.gov/#/Find_Data/Products_and_Data_Available/Elevation_Products and <http://hydrosheds.cr.usgs.gov/>. Or a final product may be purchased relatively inexpensively at sites such as MapMart (www.mapmart.com). The DEM used in the model must be hydrologically correct meaning that sinks are filled and there are no holes. See the Working with the DEM section of this manual for more information.

1. Consumptive water use

The consumptive water use for each land use / land class type should be estimated based on agricultural, forestry, and hydrology literature and/or consultation with local professionals in these fields. The value used in the table is an average for each land use type. For crops, water use can be calculated using information on crop water requirements and scaling up based on area covered by crops. In more general agricultural areas, water use by cattle, agricultural processing, etc. must be considered. For forestry, a similar calculation can be made based on estimates of water use by different forest types. In urban areas, water use may be calculated based on an estimated water use per person and multiplied by the approximate population area per raster cell. Industrial water use must also be considered where applicable. For all of these calculations, it is assumed that the crops, trees, people, etc. are spread evenly across each land use class.

10. Hydropower Watersheds and Sub-watersheds

See the Working with the DEM section of this manual for information on generating watersheds and sub-watersheds.

The resulting delineation should be checked to ensure that the watersheds accurately represent reality. This reality check may involve talking to a local hydrologist, checking the drainage area for a nearby USGS gage, or doing a back of the envelope calculation for the annual rainfall multiplied by the watershed area and comparing it to the average annual volume of flow into the hydropower station.

If you do not have a starting point for sub-watersheds, the global dataset from Hydro1k may be applicable: http://eros.usgs.gov/#/Find_Data/Products_and_Data_Available/gtopo30/hydro.

11. Hydropower Station Information

Detailed information about each hydropower station may only be available from the owner or managing entity of the stations. Some information may be available through public sources, and may be accessible online. In particular, if the hydropower plant is located in the United States information may be found on the internet. The first place to check is the National Inventory of Dams (<http://crunch.tec.army.mil/nidpublic/webpages/nid.cfm>). If a hydropower dam is owned by the Bureau of Reclamation, they should have information on the reservoir on their Dataweb (<http://www.usbr.gov/dataweb/>). Similar information may be found online at other websites for reservoirs owned or operated by other government agencies or energy companies.

- *Calibration*: For calibration, data are needed on how much water actually reaches each hydropower station on an average annual basis. Data should be available from the managing entity of the hydropower plant. In absence of information available directly from the hydropower operators, data may be available for a stream gage just upstream of the hydropower station. Gages in the U.S. may be managed by the USGS, the state fish and wildlife agency, the state department of ecology or by a local university. The model user should consider whether the gage measures natural or managed streamflow and adjust measurements as necessary. The drainage area downstream of the gage and upstream of the hydropower station must also be considered when comparing gaged flow with modeled flow.
- *Time_period*: The design life span of each hydropower station can be obtained from the station owner or operator. Alternative sources may be available online as described above.

This value may instead represent the time period of a scenario of interest, which should be equal to or smaller than the life span of the station.

- *Discount_rate*: this rate is defined as how much value the currency loses per year.

12. Seasonality factor (Zhang constant)

The Zhang constant is used to characterize the seasonality of precipitation in the study area, with possible values ranging from 1 to 10. The values are assigned according to the timing of the majority of rainfall in a year. If rainfall primarily occurs during the winter months, Zhang values should be closer to 10; if most rainfall occurs during the summer months or is more evenly spread out during the year, Zhang values should be closer to 1. Our initial testing efforts of this model in different watersheds in different eco-regions worldwide show that this factor is around 4 in tropical watersheds, 9 in temperate watersheds and 1 in monsoon watersheds.

12.5 Appendix B: Calibration of Water Yield Model

The water yield model is based on a simple water balance where it is assumed that all water in excess of evaporative loss arrives at the outlet of the watershed. The model is an annual average time step simulation tool applied at the pixel level but reported at the sub-basin level. A first run model calibration should be performed using 10 year average input data. For example, if water yield model simulations are being performed under a 1990 land use scenario, climate data (total precipitation and potential evapotranspiration) from 1985 to 1995 should be averaged and used with the 1990 land use map. The other inputs, soil depth and plant available water content are less susceptible to temporal variability so any available data for these parameters may be used. Observed flow data should be collected from a station furthest downstream in the watershed. As with the climate data, a 10 year average should be used for model calibration. Gauge data is often provided in flow units (i.e m^3/s). Since the model calculates water volume, the observed flow data should be converted into units of m^3/year . Note, to ensure accuracy, the watershed input being used in the water yield model should have the same approximate area as the contributing watershed area provided with the observed flow data. When assessing the overall accuracy of the model, the mean water yield for the watershed should be compared with the observed depth at the outlet. In nested watersheds or adjacent watersheds, calibration could be carried out on one or two stations (watersheds) and validation of these calibrated watersheds could be carried on the other watershed(s).

Before the user starts the calibration process, we highly recommended sensitivity analysis using the observed runoff data. The sensitivity analysis will define the parameters that influence model outputs the most. The calibration can

then focus on highly sensitive parameters followed by less sensitive ones.

As with all models, model uncertainty is inherent and must be considered when analyzing results for decision making. The model is therefore essentially driven more by parameter values (Z , K_c , root depth) than by the individual physical hydrologic processes taking place in the watershed. Since these parameter values are often obtained from literature or experimental studies under varied conditions, a range of values are usually available (see data sources). InVEST Water Yield model uncertainty is best addressed by performing model simulations under maximum, minimum and mean parameter values. Doing so will provide a range of outputs corresponding to plausible actual conditions.

12.6 References

Budyko, M.I. 1974, *Climate and Life*, Academic, San Diego, California.

Donohue, R.J., Roderick, M.L. & McVicar, T.R. 2007, "On the importance of including vegetation dynamics in Budyko's hydrological model.", *Hydrology and Earth System Sciences*, vol. 11, pp. 983-995.

Ennaanay, Driss. 2006. *Impacts of Land Use Changes on the Hydrologic Regime in the Minnesota River Basin*. Ph.D. thesis, graduate School, University of Minnesota.

Milly, P.C.D. 1994, "Climate, soil water storage, and the average annual water balance.", *Water Resources Research*, vol. 3, no. 7, pp. 2143-2156.

Potter, N.J., Zhang, L., Milly, P.C.D., McMahon, T.A. & Jakeman, A.J. 2005, "Effects of rainfall seasonality and soil moisture capacity on mean annual water balance for Australian catchments.", *Water Resources Research*, vol. 41.

World Commission on Dams (2000). *Dams and development: A new framework for decision- making*. The Report of the World Commission on Dams. Earthscan Publications LTD, London.

Zhang, L., Dawes, W.R. & Walker, G.R. 2001, "Response of mean annual evapotranspiration to vegetation changes at catchment scale. ", *Water Resources Research*, vol. 37, pp. 701-708.

WATER PURIFICATION: NUTRIENT RETENTION

13.1 Summary



Water purification is an essential service provided by ecosystems. InVEST estimates the contribution of vegetation and soil to purifying water through the removal of nutrient pollutants from runoff. The biophysical model uses data on water yield, land use and land cover, nutrient loading and filtration rates and water quality standards (if they exist) to determine nutrient retention capacity for current and future land use scenarios. The valuation model uses data on water treatment costs and a discount rate to determine the value contributed by the natural system to water purification. It does not address chemical or biological interactions besides filtration by terrestrial vegetation (such as in-stream processes) and is less relevant to locations with extensive tile drainage or ditching, strong surface water-ground water interactions, or hydrology dominated by infiltration excess (dry regions with flashy rains).

13.2 Introduction

Clean water is a vital service provided by healthy streams, watersheds and river basins. Polluted water is especially harmful to human health. In fact, waterborne illnesses are the leading cause of human disease and death around the world killing more than 3.4 million people annually (World Health Organization). Clean water also provides habitat for aquatic life in streams, rivers and lakes but these habitats require a proper nutrient balance. If nutrients and toxins accumulate in water, fish and other aquatic creatures may be poisoned, along with the people consuming them.

Many of these harmful conditions are caused by non-point source pollution, which occurs when a pollution source is distributed over an area or discharged into the atmosphere and incorporated into hydrological flows through rainfall and runoff. There are numerous sources of non-point source pollution, including fertilizer used in agriculture and residential landscaping, and oil that leaks from cars onto roads. When it rains or snows, water flows over the landscape carrying pollutants from these surfaces into streams, rivers, lakes, and the ocean.

One way to reduce non-point source pollution is to reduce the amount of pollutants that enter the water body. If this is not possible, ecosystems can provide this service by retaining some non-point source pollutants. For instance, vegetation can remove pollutants by storing them in tissue or releasing them back to the environment in another form. Soils can also store and trap some soluble pollutants. Wetlands can slow flow long enough for pollutants to be taken up by vegetation. Riparian vegetation is particularly important in this regard, often serving as a last defense against pollutants entering a stream.

Land use planners from government agencies to environmental groups need information regarding the contribution of ecosystems to mitigating water pollution. Specifically, they require information pertaining to the value of every part of a watershed for maintaining water quality so that conservation may be targeted to the areas most important for protecting a safe water supply for people and aquatic life. They can also use this information to avoid impacts in areas that currently contribute the most to filtering out pollutants. The InVEST Tier 1 model provides this information for non-point source pollutants. We have designed the model to deal with nutrient pollutants (nitrogen and phosphorous), but the model can be used for other kinds of contaminants (persistent organics, pathogens etc.) if data are available on the loading rates and filtration rates of the pollutant of interest.

13.3 The Model

The InVEST Water Purification Nutrient Retention model calculates the amount of nutrient retained on every pixel then sums and averages nutrient export and retention per sub-watershed. The pixel-scale calculations allow us to represent the heterogeneity of key driving factors in water yield such as soil type, precipitation, vegetation type, etc. However, the theory we are using as the foundation of this set of models was developed at the sub-watershed to watershed scale. We are only confident in the interpretation of these models at the sub-watershed scale, so all outputs are summed and/or averaged to the sub-basin scale. We do continue to provide pixel-scale representations of some outputs for calibration and model-checking purposes only. **These pixel-scale maps are not to be interpreted for understanding of hydrological processes or to inform decision making of any kind.**

InVEST also calculates the economic value that nutrient retention provides through avoided treatment costs. It integrates data on the magnitude of overland flow, pollutant loading, the capacity of different vegetation types to filter pollutants, the cost of water treatment (for pollutants of interest), and feasibility to meet water quality standards.

The model's limitations are that it runs on an annual average basis, can only assess one pollutant per run, does not address chemical or biological interactions besides filtration by terrestrial vegetation, and it may provide an inaccurate marginal cost for pollutant removal when pollutant costs relative to pollutant concentration are non-linear. The model assumes that non-point sources of water pollution result from export that can be mitigated by vegetation serving as intercepting filters. It also assumes that water flows downslope along natural flowpaths, so it may be less relevant in areas with tile drainage and extensive ditching practices. It does not consider the role of ecosystems in affecting point-source pollutants. It also may be less relevant where there is significant groundwater surface water interaction and in dry eco-regions.

13.3.1 How it Works

The model runs on a gridded map. It estimates the quantity and value of pollutants retained for water purification from a landscape in three components.

The first step calculates annual average runoff from each parcel. See the Hydropower chapter for information on water yield.

In the second step, we determine the quantity of pollutant retained by each parcel on the landscape. First, we estimate how much pollutant is exported from each parcel, based on export coefficients the user inputs. Export coefficients, developed by Reckhow et al. 1980, are annual averages of pollutant fluxes derived from various field studies that measure export from parcels within the United States. Since these coefficients are average fluxes, we include a hydrological sensitivity score that accounts for differences in condition between the fields where the measures were developed and the conditions where the user is applying the model. We do this with the following equation:

$$ALV_x = HSS_x \cdot pol_x$$

where ALV_x is the Adjusted Loading Value at pixel x, pol_x is the export coefficient at pixel x, and HSS_x is the Hydrologic Sensitivity Score at pixel x which is calculated as:

$$HSS_x = \frac{\lambda_x}{\lambda_W}$$

where λ_x is the runoff index at pixel x, calculated using the following equation, and λ_W is the mean runoff index in the watershed of interest.

$$\lambda_x = \log \left(\sum_U Y_u \right)$$

where $\sum_U Y_u$ is the sum of the water yield of pixels along the flow path above pixel x (it also includes the water yield of pixel x).

Once we know how much pollutant leaves each pixel, we can determine how much of that load is retained by each downstream pixel, as surface runoff moves the pollutant toward the stream. The model routes water down flow paths determined by slope, and allows each pixel downstream from a polluting pixel to retain pollutant based on its land cover type and that land cover type's ability to retain the modeled pollutant. We do not account for saturation of uptake. By following the pollutant load of each pixel all the way downstream to a water body, the model also tracks how much pollutant reaches the stream. The table below describes how this removal from routing and hydraulic connectivity is done:

Cell	Vegetation retention	ALV	Retained by Cell (retained)	Outflow quantity (OQ) from Cell ($G_i=1-E_i$)
1	E1	ALV1	0	ALV1
2	E2	ALV2	$ALV1 \times E2$	$ALV1 \times G2 + ALV2$
3	E3	ALV3	$((ALV1 \times G2 + ALV2) \times E3$	$(ALV1 \times G2 + ALV2) \times G3 + ALV3$
4	E4	ALV4	$ALV1 \times G2 \times G3 \times E4 + ALV2 \times G3 \times E4 + ALV3 \times E4$	$ALV1 \times G2 \times G3 \times G4 + ALV2 \times G3 \times G4 + ALV3 \times G4 + ALV4$

The model then aggregates the loading that reaches the stream from each pixel to the sub-watershed then to the watershed level. The user can then compare this load (adding the point sources loadings if any) to a known (observed or simulated using another water quality model) measurement and adjust export coefficients and removal efficiencies (vegetation retention) as needed until the modeled load matches the measured load for each point of interest. The

user should consider the likely impact of in-stream processes in any calibration work as this model does not include in-stream processes. pixel

To calculate the amount of service delivered, the model decreases retention by the amount of ‘allowed’ pollution in the water body of interest, if an allowed amount is given. This step accounts for regulations that define a concentration of contaminants of concern. In other words, in water bodies where there is a water quality standard, watershed retention of nutrients that would lead to river concentrations below that standard should not be counted as an environmental service since people in effect do not care if that low amount of pollution occurs. In that sense, the model does not give credit to retention of nutrients below the user-defined threshold. If a threshold is given, the service level is calculated in biophysical terms as follows:

$$net_x = retained_x - \frac{thresh}{contrib}$$

where $retained_x$ is the amount of retention calculated as in the table above, $thresh$ is the total allowed annual load for the pollutant of interest ($thresh_p$ for phosphorous, $thresh_n$ for nitrogen) and $contrib$ is the number of pixels on the landscape. Pixel values are then summed ($nret_{sm}$) or averaged ($nret_{mn}$) to the sub-watershed scale to give sub-watershed service outputs in biophysical terms.

Once the service level ($nret$) is determined, we can (optionally) calculate the value of this service provided by each sub-watershed based on the avoided treatment costs that retention by natural vegetation and soil provides. We make this calculation as follows:

$$wp_Value_x = Cost(p) * retained_x * \sum_{t=0}^{T-1} \frac{1}{(1+r)^t}$$

Where:

wp_Value_x is the value of retention for sub-watershed x.

$Cost(p)$ is the annual treatment cost in \$(currency)/kg for the pollutant of interest (p).

$retained_x$ is the total pollutant retained by sub-watershed x

T is the time span being considered for the net present value of water treatment

r is the discount rate used for calculating net present value

The sub-watershed values are then summed to the watershed to determine the water purification value per watershed.

13.3.2 Limitations and Simplifications

The model has a number of assumptions. First, since the model was developed for watersheds and landscapes dominated by saturation excess runoff hydrology, it may be less applicable to locations where the hydrology is determined by rainfall intensity; in areas where flashy rains are predominant and where infiltration excess runoff occurs. This kind of runoff is the result of intense rains that saturate only the top soil layer, not the entire profile. However, the model’s use of a runoff index and hydraulic routing should sufficiently adjust for this.

Second, the model can only assess one pollutant per run. If the user wishes to model several pollutants, but does not have data on loadings and filtration rates for each pollutant, choose a pollutant that acts as a surrogate in predicting loadings for other pollutants. The most common surrogate is phosphorus because heavy phosphorus loadings are often associated with other pollutants such as nitrogen, bacteria and suspended solids. However, using a pollutant surrogate should be approached with caution. Alternatively, the user can run the model multiple times using export values and retention coefficients for each pollutant. In general, the model can only assess pollutants that are susceptible to export via surface and subsurface flows. Third, the model does not address any chemical or biological interactions that may occur from the point of loading to the point of interest besides filtration by terrestrial vegetation. In reality,

pollutants may degrade over time and distance through interactions with the air, water, other pollutants, bacteria or other actors. Fourth, the model assumes that there is continuity in the hydraulic flow path. The user should be aware of any discontinuity in the flow path. Tile drainage and ditches could create short cuts for pollutant movement and run pollutant directly to streams.

Finally, in some cases the model may provide an inaccurate marginal cost for pollutant removal. The full marginal cost of removing a unit volume of pollutants is difficult to estimate due to the complexity of the treatment process. The marginal cost may not be a constant value but instead a function of decreasing cost per additional unit volume of pollutant as the total volume increases. Also, the cost of treatment may change over time as technology improves or water quality standards evolve.

13.3.3 Data Needs

Here we outline the specific data used by the model. See the appendix for detailed information on data sources and pre-processing. For all raster inputs, the projection used should be defined, and the projection's linear units should be in meters.

1. **Digital elevation model (DEM) (required)**. A GIS raster dataset, with an elevation value for each cell. Make sure the DEM is corrected by filling in sinks, and if necessary 'burning' hydrographic features into the elevation model (recommended when you see unusual streams). See the Working with the DEM section of this manual for more information.

Name: File can be named anything, but avoid spaces in the name and less than 13 characters

Format: Standard GIS raster file (e.g., ESRI GRID or IMG), with an elevation value for each cell given in meters above sea level.

Sample data set: \InVEST\Base_Data\Freshwater\dem

2. **Soil depth (required)**. A GIS raster dataset with an average soil depth value for each cell. The soil depth values should be in millimeters .

Name: File name can be anything, but avoid spaces in the name and less than 13 characters.

Format: Standard GIS raster file, with an average soil depth in millimeters for each cell.

Sample data set: \InVEST\Base_Data\Freshwater\soil_depth

3. **Precipitation (required)**. A GIS raster dataset with a non-zero value for average annual precipitation for each cell. The precipitation values should be in millimeters.

Name: File can be named anything, but avoid spaces in the name and less than 13 characters.

Format: Standard GIS raster file (e.g., ESRI GRID or IMG), with precipitation values for each cell.

Sample data set: \InVEST\Base_Data\Freshwater\precip

4. **Plant Available Water Content (required)**. A GIS raster dataset with a plant available water content value for each cell. Plant Available Water Content fraction (PAWC) is the fraction of water that can be stored in the soil profile that is available for plants' use.

Name: File can be named anything, but avoid spaces in the name and less than 13 characters.

Format: Standard GIS raster file (e.g., ESRI GRID or IMG), with available water content values for each cell.

Sample data set: \InVEST\Base_Data\Freshwater\pawc

5. **Average Annual Potential Evapotranspiration (required)**. A GIS raster dataset, with an annual average evapotranspiration value for each cell. Potential evapotranspiration is the potential loss of water from soil by both evaporation from the soil and transpiration by healthy Alfalfa (or grass) if sufficient water is available. The evapotranspiration values should be in millimeters.

Name: File can be named anything, but avoid spaces in the name and less than 13 characters.

Format: Standard GIS raster file (e.g., ESRI GRID or IMG), with potential evapotranspiration values for each cell.

Sample data set: \InVEST\Base_Data\Freshwater\eto

6. **Land use/land cover (required).** A GIS raster dataset, with an LULC code for each cell. The LULC code should be an integer.

Name: File can be named anything, but avoid spaces in the name and less than 13 characters.

Format: Standard GIS raster file (e.g., ESRI GRID or IMG), with an integer LULC class code for each cell (e.g., 1 for forest, 3 for grassland, etc.). These codes must match LULC codes in the Model Coefficients table.

Sample data set: \InVEST\Base_Data\Freshwater\landuse_90

7. **Watersheds (required).** A shapefile of polygons. This is a layer of watersheds such that each watershed contributes to a point of interest where water quality will be analyzed. See the Working with the DEM section for information on creating watersheds.

Name: File can be named anything, but avoid spaces.

Format: Standard GIS shapefile, with unique integer values for each watershed in the ws_id field

Sample data set: \InVEST\Base_Data\Freshwater\watersheds.shp

8. **Sub-watersheds (required).** A shapefile of polygons. This is a layer of sub-watersheds, contained within the Watersheds (described above) which contribute to the points of interest where water quality will be analyzed. See the Working with the DEM section for information on creating sub-watersheds. Due to limitations in ArcMap geoprocessing, the maximum size of a sub-watershed that can be used in the Water Purification model is approximately the equivalent of 4000x4000 cells, with cell size equal to the smallest cell size of your input layers. *Name:* File can be named anything, but avoid spaces.

Format: A shapefile of polygons with unique integers for each sub-watershed in the subws_id field.

Sample data set: \InVEST\Base_Data\Freshwater\subwatersheds.shp

9. **Biophysical Table (required).** A table of land use/land cover (LULC) classes, containing data on water quality coefficients used in this tool. NOTE: these data are attributes of each LULC class rather than attributes of individual cells in the raster map.

Name: File can be named anything.

File type: *.dbf or *.mdb

Rows: Each row is an LULC class.

Columns: Each column contains a different attribute of each land use/land cover class, and must be named as follows:

1. *lucode (Land use code):* Unique integer for each LULC class (e.g., 1 for forest, 3 for grassland, etc.), must match the LULC raster above.
2. *LULC_desc:* Descriptive name of land use/land cover class (optional)
3. *root_depth:* The maximum root depth for vegetated land use classes, given in integer millimeters. Non-vegetated LULCs should be given a value of 1.
4. *etk:* The evapotranspiration coefficient for each LULC class, used to obtain actual evapotranspiration by using plant energy/transpiration characteristics to modify the reference evapotranspiration, which is based on alfalfa (or grass). Coefficients should be multiplied by 1000, so that the final etk values given in the table are integers ranging between 1 and 1500 (some crops evapotranspire more than alfalfa in some very wet tropical regions and where water is always available).
3. *load_n / load_p:* The nutrient loading for each land use. If nitrogen is being evaluated, supply values in load_n, for phosphorus, supply values in load_p. The potential for terrestrial loading of

water quality impairing constituents is based on nutrient export coefficients. The nutrient loading values are given as integer values and have units of $\text{g} \cdot \text{Ha}^{-1} \cdot \text{yr}^{-1}$.

4. • **eff_n / eff_p***: The vegetation filtering value per pixel size for each LULC class, as an integer percent between zero and 100. If nitrogen is being evaluated, supply values in eff_n, for phosphorus, supply values in eff_p. This field identifies the capacity of vegetation to retain nutrient, as a percentage of the amount of nutrient flowing into a cell from upslope. For example if the user has data describing that wetland of 5000 m² retains 82% of nitrogen, then the retention efficiency that the he should input into this field for eff_n is equal to $(82/5000 * (\text{cell size})^2)$. In the simplest case, when data for each LULC type are not available, high values (60 to 80) may be assigned to all natural vegetation types (such as forests, natural pastures, wetlands, or prairie), indicating that 60-80% of nutrient is retained. An intermediary value also may be assigned to features such as contour buffers. All LULC classes that have no filtering capacity, such as pavement, can be assigned a value of zero.

Sample data set: \InVEST\Base_Data\Freshwater\Water_Tables.mdb\Biophysical_Models

Example : Case with 6 LULC categories, where potential evapotranspiration, root depth and nutrient (both N and P) filtration efficiencies do not vary among LULC categories, while nutrient loadings do.

LULC_desc	lucode	etk	root_depth	load_n	eff_n	load_p	eff_p
Low Density Residential	1	1	1	7000	0	1000	0
Mid Density Residential	2	1	1	7250	0	1100	0
High Density Residential	3	1	1	7500	0	1200	0
Very High Density Residential	4	1	1	7750	0	1300	0
Vacant	5	1	1	4000	0	100	0
Commercial	6	1	1	13800	0	3000	0

9. **Threshold flow accumulation value (required)**. Integer value defining the number of upstream cells that must flow into a cell before it's considered part of a stream. This is used to generate a stream layer from the DEM. The default is 1000. If the user has a map of stream lines in the watershed of interest, he/she should compare it the v_stream map that is output by the model. This value also needs to be well estimated in watersheds where tile drainage and ditches are present. This threshold expresses where hydraulic routing is discontinued and where retention stops and the remaining of the pollutant will be exported to the stream.
10. **Water Purification Valuation table**. This is a table containing valuation information for each of the points of interest. There must be one row for each watershed in the Watersheds layer.

Name: File can be named anything.

File type: *.dbf or *.mdb

Rows: Each row corresponds to a watershed.

Columns: Each column contains a different attribute of each watershed and must be named as follows:

1. *ws_id (watershed ID)*: Unique integer value for each watershed, which must correspond to values in the Watersheds layer.
2. *c. ann_load*: The total critical annual nutrient loading allowed for the nutrient of interest at the point of interest. Floating point value. It has unit of $\text{Kg} \cdot \text{yr}^{-1}$.
4. *cost*: Annual cost of nutrient removal treatment in \$ / kg removed. Floating point value.
5. *time_span*: Number of years for which net present value will be calculated. Integer value. This could be the time span (number of years) of either the same LULC scenario or the water treatment plant life span.
6. *discount*: The rate of discount over the time span, used in net present value calculations. Floating point value.

Sample data set: \InVEST\Base_Data\Freshwater\Water_Tables.mdb\Water_Purification_Valuation

ws_id	calib	ann_load	cost	time_span	discount
0	1	50	24	15	5
1	1	77	24	25	5
2	1	31	24	15	5

11. **Water Purification threshold table.** A table containing annual nutrient load threshold information for each of the points of interest. There must be one row for each watershed in the Watersheds layer.

Name: File can be named anything.

File type: *.dbf or *.mdb

Rows: Each row corresponds to a watershed.

Columns: Each column contains a different attribute of each watershed and must be named as follows:

1. *ws_id (watershed ID):* Unique integer value for each watershed, which must correspond to values in the Watersheds layer.
2. *thresh_n / thresh_p:* The total critical annual nutrient loading allowed for the nutrient of interest at the point of interest. Floating point value. It has unit of Kg.yr⁻¹.

Sample data set: C:\Invest\Base_Data\Freshwater\Water_Tables.mdb\Water_Purification_Threshold

13.4 Running the Model

Before running the Water Purification Nutrient Retention model, make sure that the InVEST toolbox has been added to your ArcMap document, as described in the Getting Started chapter of this guide. Second, make sure that you have prepared the required input data files according to the specifications in Data Needs.

- Create a workspace on your computer hard drive if you are using your data. The pathname to the workspace should not have spaces. All your output files will be saved here. For simplicity, you could create a folder in your workspace called “Input” and place all your input files here. It is not necessary to place input files in the workspace, but this will make it easier to view the data you use to run your model. If this is your first time using InVEST and you wish to use sample data, you can use the data provided in InVEST-Setup.exe. If you installed the InVEST files on your C drive (as described in the **Getting Started** chapter), you should see a folder named /InVEST/WP_Nutrient_Retention. This folder will be your workspace. The input files are in /InVEST/Base_Data/Freshwater/.
- Open an ArcMap document to run the model.
- Locate the InVEST toolbox in ArcToolbox. ArcToolbox should be open in ArcMap, but if it is not, click on the ArcToolbox symbol. See the Getting Started chapter if you do not see the InVEST toolbox.
- Click the plus sign on the left side of the InVEST toolbox to expand the list of tools. Double-click on Nutrient_Retention. Three options will appear: Water Yield, Nutrient Removal, and Valuation. Water Yield must be run first, Nutrient Removal second, and Valuation last. The scripts **MUST** be run in this order because the output from a previous script is required for the next script.
- Click on Water Yield.
- An interface will appear like the one above that indicates default (sample data) file names, but you can use the file buttons or drop-down arrows to browse to your data. When you place your cursor in each space, you can read a brief description of the data requirements in the right side of the interface. Refer to the Data Needs section for information on data formats.
- Fill in data file names and values for all required prompts. Unless the space is indicated as optional, it requires data.

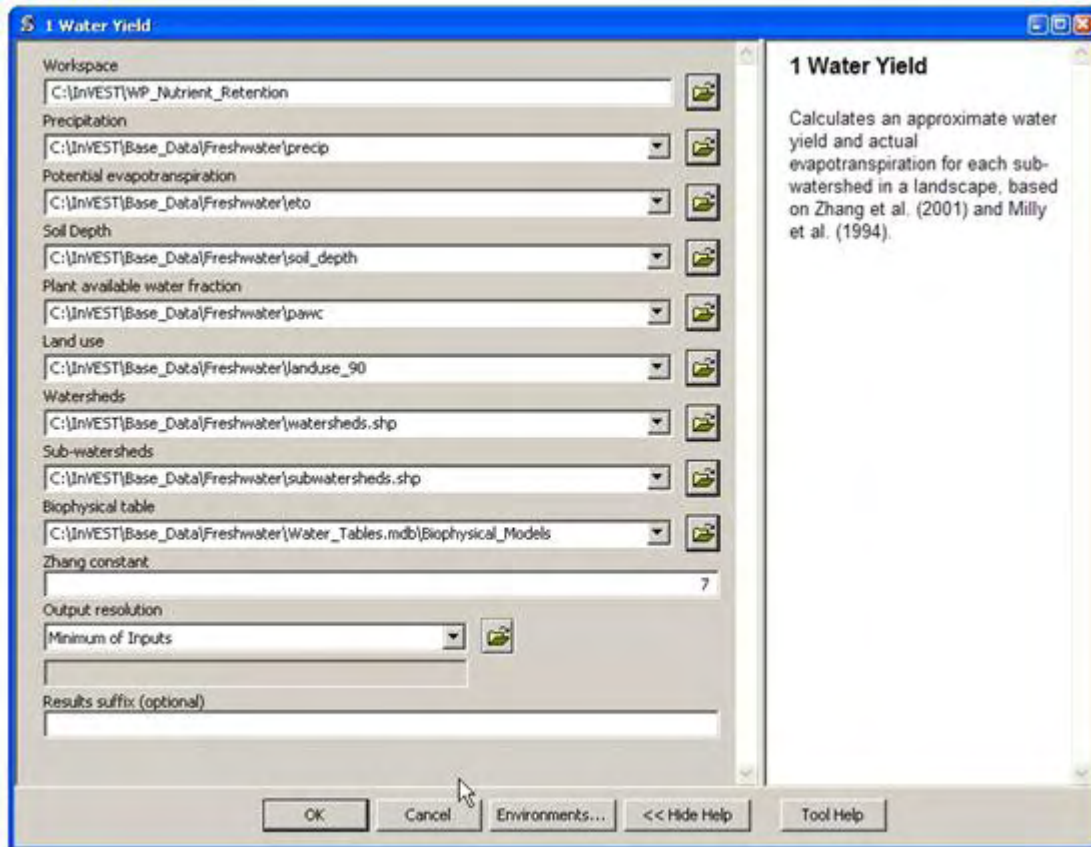

- After entering all required data, click OK. The script will run, and its progress will be indicated by a “Progress dialogue”.
- To view the attribute data of output files, right click a layer and select OPEN ATTRIBUTE TABLE.
- Now you are ready to run Nutrient Removal. Follow the same steps as for Water Yield. Note that an output from Water Yield, Output\Pixel\wyield, is a required input to Nutrient Retention. Make sure to select one of the Nutrient Type boxes, the model needs one of the two to be checked to run You may see (optional) after Nitrogen or Phosphorus, but you still need to check the box of the nutrient you are interested in. The interface is below:
- When the script completes running, its results will be saved in the Output and Service folders.
- Load the output grids into ArcMap using the ADD DATA button.
- Finally, you have the option to run Valuation. Three outputs from Nutrient Removal are required, Service\nret_sm, Output\nutrient_watershed.dbf, and Output\nutrient_subwatershed.dbf.. The interface is below:
- When the script completes running, its results will be saved in the Service folder.
- Load the output grids into ArcMap using the ADD DATA button.
- To view the attribute data of output files, right click a layer and select OPEN ATTRIBUTE TABLE.

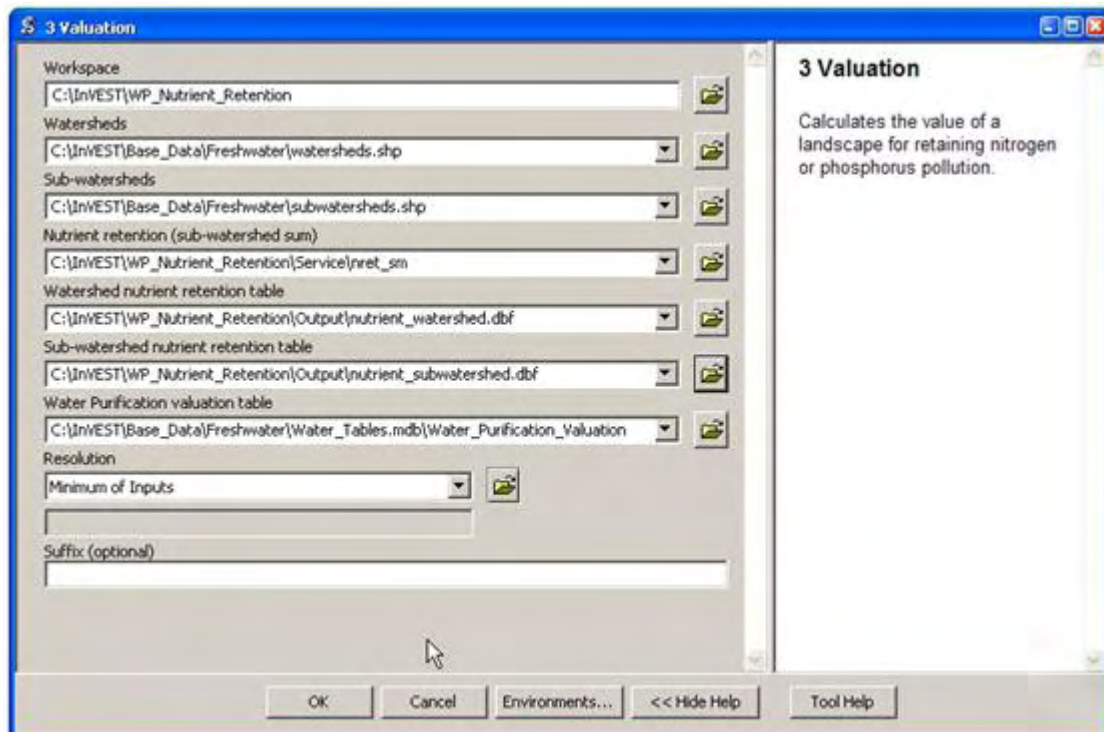
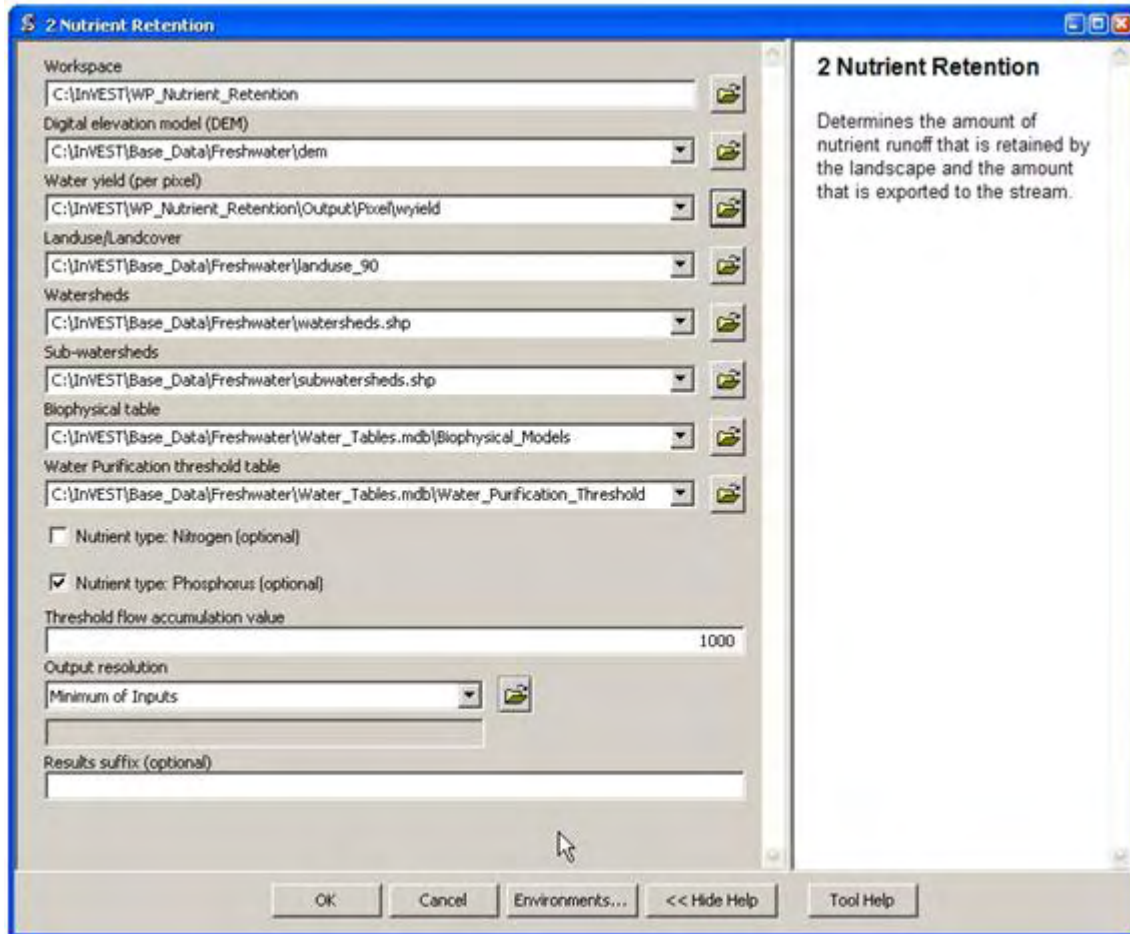

13.4.1 Interpreting Results

Parameter Log

Each time the model is run, a text file will appear in the Output folder. The file will list the parameter values for that run and will be named according to the service, the date and time, and the suffix.

Final Results

Final results are found in the Output and Service folders within the working directory set up for this model. Output\adjl_mn (kg/ha): Mean adjusted load per sub-watershed.

- Output\adjl_sm (kg): Total adjusted load per sub-watershed.
- Service\nret_sm (kg): Total amount of nutrient retained by each sub-watershed.
- Service\nret_mn (kg/ha): Mean amount of nutrient retained by each sub-watershed.
- Output\nexp_mn (kg/ha): Mean amount of nutrient per sub-watershed that is exported to the stream.
- Output\nexp_sm (kg): Total amount of nutrient per sub-watershed that is exported to the stream.
- Output\nutrient_subwatershed.dbf: Table containing values for the total nutrient export and retention for each sub-watershed.
- Output\nutrient_watershed.dbf: Table containing values for the total nutrient export and retention for each watershed.
- Service\nut_val (\$, currency): The economic benefit per sub-watershed of filtration by vegetation delivered at the downstream point(s) of interest. **THIS OUTPUT REPRESENTS THE ENVIRONMENTAL SERVICE OF WATER PURIFICATION IN ECONOMIC TERMS.** It may be useful for identifying areas where investments in protecting this environmental service will provide the greatest returns. Variation in this output with scenario analyses (by running and comparing different LULC scenarios) will indicate where land use changes may have the greatest impacts on service provision.
- Service\nutrient_value_watershed.dbf: Table containing values for the total nutrient export and retention per watershed, and the value of retention for keeping nutrient from arriving at the watershed outlet point of interest.
- Service\nutrient_value_subwatershed.dbf: Table containing values for the total nutrient export and retention per sub-watershed, and the value of retention for keeping nutrient from arriving at the watershed outlet point of interest.

These outputs provide an interim insight into the dynamics of pollutant loading, transport and filtration in a watershed. The model will be most informative if it is used in collaboration with experts in hydrology familiar with the watershed. In case model coefficients require adjustment and to guard against erroneous data input, it is recommended that model outputs are verified with field data mimicking pollutant loading and watershed transport processes.

13.5 Appendix: Data Sources

This is a rough compilation of data sources and suggestions about finding, compiling, and formatting data. This section should be used for ideas and suggestions only. It will be updated as new data sources and methods become available.

In general, the FAO Geonetwork could be a valuable data source for different GIS layers for users outside the United States: <http://www.fao.org/geonetwork/srv/en/main.home>.

1. Digital elevation model (DEM)

DEM data is available for any area of the world, although at varying resolutions. Free raw global DEM data is available on the internet from the World Wildlife Fund - <http://www.worldwildlife.org/freshwater/hydrosheds.cfm>. NASA provides free global 30m DEM data at <http://asterweb.jpl.nasa.gov/gdem-wist.asp> as does USGS - http://eros.usgs.gov/#/Find_Data/Products_and_Data_Available/Elevation_Products and <http://hydrosheds.cr.usgs.gov/>. Or, it may be purchased relatively inexpensively at sites such as MapMart (www.mapmart.com). The hydrological aspects of the DEM used in the model must be correct. Please see the Working with the DEM section of this manual for more information.

2. Soil depth

Soil depth may be obtained from standard soil maps. Coarse, yet free global soil characteristic data are available at <http://www.ngdc.noaa.gov/seg/cdroms/reynolds/reynolds/reynolds.htm>. The FAO also provides global soil data in their Harmonized World Soil Database: <http://www.iiasa.ac.at/Research/LUC/External-World-soil-database/HTML/>.

In the United States free soil data is available from the U.S. Department of Agriculture's NRCS in the form of two datasets: SSURGO <http://soils.usda.gov/survey/geography/ssurgo/> and STATSGO <http://soils.usda.gov/survey/geography/statsgo/>. Where available SSURGO data should be used, as it is much more detailed than STATSGO. Where gaps occur in the SSURGO data, STATSGO can be used to fill in the blanks.

Soil depth should be calculated as the maximum depth of all horizons within a soil class component, and then a weighted average of the components should be estimated. This can be a tricky GIS analysis: In the US soil categories, each soil property polygon can contain a number of soil type components with unique properties, and each component may have different soil horizon layers, also with unique properties. Processing requires careful weighting across components and horizons. The Soil Data Viewer (<http://soildataviewer.nrcs.usda.gov/>), a free ArcMap extension from the NRCS, does this soil data processing for the user and should be used whenever possible.

Ultimately, a grid layer must be produced. Data gaps, such as urban areas or water bodies need to be given appropriate values. Urban areas and water bodies can be thought of having zero soil depth.

3. Land use and land cover

A key component for all water models is a spatially continuous land use and land cover raster grid. That is, within a watershed, all land use and land cover categories should be defined. Gaps in data that break up the drainage continuity of the watershed will create errors. Unknown data gaps should be approximated. The more detailed and descriptive these files are the better accuracy and modeling results. Global land cover data is available from the University of Maryland's Global Land Cover Facility: <http://glcf.umiacs.umd.edu/data/landcover/>. This data is available in 1 degree, 8km and 1km resolutions. Data for the U.S. for 1992 and 2001 is provided by the EPA in their National Land Cover Data product: <http://www.epa.gov/mrlc/>.

The simplest categorization of LULCs on the landscape involves delineation by land cover only (e.g., cropland, temperate conifer forest, prairie). Several global and regional land cover classifications are available (e.g., Anderson et al. 1976), and often detailed land cover classification has been done for the landscape of interest. A slightly more sophisticated LULC classification could involve breaking relevant LULC types into more meaningful types. For example, agricultural land classes could be broken up into different crop types or forest could be broken up into specific species.

The categorization of land use types depends on the model and how much data is available for each of the land types. The user should only break up a land use type if it will provide more accuracy in modeling. For instance, for the Water Purification: Nutrient Retention model the user should only break up 'crops' into different crop types if they have information on the difference in nutrient loading between crops. Along the same lines, the user should only break the forest land type into specific species for the water supply model if information is available on the root depth and evapotranspiration coefficients for the different species.

4. Watersheds / Sub-watersheds

Watersheds should be delineated by the user, based on the location of reservoirs or other points of interest. Exact locations of specific structures, such as reservoirs, should be obtained from the managing entity or may be obtained on the web at sites such as the National Inventory of Dams (<http://crunch.tec.army.mil/nidpublic/webpages/nid.cfm>).

Watersheds that contribute to the points of interest must be generated. If known correct watershed maps exist, they should be used. Otherwise, watersheds and sub-watersheds can be generated in ArcMap using a hydrologically-correct digital elevation model. Due to limitations in ArcMap geoprocessing, the maximum size of a sub-watershed that can be processed by the Nutrient Retention tool is approximately the equivalent of 4000x4000 cells, at the smallest cell size of all input grids. See the Working with the DEM section of this manual for more information on generating watersheds and sub-watersheds.

5. Nutrient Loading Coefficients

Examples of export and loading coefficients can be found in the EPA PLOAD User’s Manual http://www.epa.gov/waterscience/basins/b3docs/PLOAD_v3.pdf and in the Wetlands Regulatory Assistance Program publication <http://el.ercd.usace.army.mil/elpubs/pdf/tnwrap04-3.pdf>. Note that the examples in the EPA guide are in lbs/ac/yr and would need to be converted to kg/ha/yr.

Phosphorus is a common water quality proxy because it incorporates both dissolved and particulate nutrient loadings, is well associated with surface runoff, and is usually the limiting nutrient for fresh water systems. The table below shows default phosphorus export coefficients largely based on values from USEPA manuals, and research studies in the US. The bottom three rows are used solely for direct untreated waste water discharge (i.e. untreated sewage piped into water systems) from urban areas commonly found in developing countries.

If local data / approximations for Phosphorus export coefficients exist they can be used to replace default values in the table.

Table : Example Phosphorus and Nitrogen export coefficients (Reckhow et al. 1980)

Landuse	Nitrogen Export Coefficient (kg/ha/yr)	Phosphorus Export Coefficient (kg/ha/yr)
Forest	1.8	0.011
Corn	11.1	2
Cotton	10	4.3
Soybeans	12.5	4.6
Small Grain	5.3	1.5
Pasture	3.1	0.1
Feedlot or Dairy	2900	220
Idle	3.4	0.1
Residential	7.5	1.2
Business	13.8	3
Industrial	4.4	3.8

The loading proxy may also aggregate several indicators, agreed upon between managers, such as an algorithm that aggregates phosphorus, nitrates, and other constituents. Alternatively, a manager may begin using values from EPA table as a starting point to generate discussion, and then alter values based on local expert opinion and stakeholder feedback.

6. Removal Efficiencies (*eff_n*, *eff_p*)

These values are used to incorporate the effects of natural vegetation that buffer potential water quality impairment downhill from sources. To develop these values, all land class pixels that contain natural vegetation (such as forests, natural pastures, wetlands, or prairie) are assigned high values and vegetation that has no or little filtering value receives a value of zero. All values should fall between 0 and 100. Consult with a hydrologist if you’re not certain about the assignment of specific values.

7. Calibration Data (calib)

Calibration data is needed for ensuring that the Tier 1 Water Purification: Nutrient Retention model results match well with reality. Most often calibration data may be obtained from water quality monitoring that is already in place. If the point of interest is a water supply intake, the drinking water entity will most likely collect water quality at the point of intake. If the point of interest is in a stream or lake, the water quality may have been tested by a public agency. Most likely if the location is of interest in terms of meeting a water quality standard, data should be available. In the U.S. the user may contact or look up online their state environmental agency, EPA, fish and wildlife service, or any local universities conducting research on the water body.

Once data is collected, the user may have to convert the values into actual pollutant loads and/or correlate a measured pollutant with a proxy modeled pollutant. In addition to correlation analysis, other calibration methods such as Nash Coefficient, ranking analysis, and graphical comparison could be used.

8. Critical Annual Load (*Ann_Load*)

Gathering information on water quality standards or targets should be part of the formulation of modeling objectives. If the target to be met is a drinking water target, standards may be set by the federal, state or local level (whichever standard is the most stringent). The table below provides some general drinking water standards set by global and national agencies.

Selected Drinking Water Standards by World Health Organization, European Union, and US EPA. (Ashbolt et al. 2001)

Parameter	Type	WHO	EU	USEPA
Ammonia	Social	1.5 mg L ⁻¹	0.50 mg L ⁻¹	No GL
pH	Social	6.5-8	No guidelines	6.5-8.5
Chloride	Social	250 mg L ⁻¹	250 mg L ⁻¹	250 mg L ⁻¹
Iron	Social	0.3 mg L ⁻¹	0.2 mg L ⁻¹	0.3 mg L ⁻¹
Lead	Health	0.01 mg L ⁻¹	0.01 mg L ⁻¹	0.015 mg L ⁻¹
Arsenic	Health	0.01 mg L ⁻¹	0.01 mg L ⁻¹	0.01 mg L ⁻¹
Copper	Health	2.0 mg L ⁻¹	2.0 mg L ⁻¹	1.3 mg L ⁻¹
Fecal Coliform bacteria	Health	0 counts/100 mL	0 counts/100 mL	0 counts/100 mL

These standards are set for point of use, meaning that the standard at the point of interest, where water supply will be drawn, may be more relaxed than these standards if water treatment is in place. In-situ water quality standards (for rivers, lakes and streams) may also be set at the national, state and local level. They may be the same across all water bodies of the same type (in rivers, for example) or they may vary depending on the established use of the water body or the presence of endangered species. In the U.S. Total Maximum Daily Loads of various pollutants are typically established by state regulatory agencies in compliance with the Clean Water Act. States report information on TMDLs to the U.S. EPA on specific waterways <http://www2.ctic.purdue.edu/kyw/tmdl/statetmdllists.html>.

9. Marginal pollutant removal costs (cost)

The cost to remove pollutants may vary greatly for each point of interest. If the point of interest is a water supply outtake, this value should be obtained from the water treatment entity who uses and treats the water. Calculations may need to be performed to transform actual costs to cost per unit volume of pollutant, and correlations may need to be run between a proxy pollutant and other pollutants that the treatment process removes. If a more general cost of treatment is sought, the user may consult engineering texts or literature to obtain average costs. The user must be sure to bring these costs into present value and make adjustments as necessary depending on the location and type of treatment.

If the point of interest is an in situ water quality target, the marginal pollutant removal cost is much more difficult to obtain. The user may be able to estimate the cost of an additional unit volume of pollutant in terms of fish populations, lost revenue for recreation, or a fine, but this may be a complicated calculation

not worth the effort at this level of modeling. The user may choose to assign a cost of one to save time while still obtaining relative results useful in comparing scenarios.

13.6 References

Anderson, J. R., et al. 1976. A Land Use And Land Cover Classification System For Use with Remote Sensor Data: Geological Survey Professional Paper 964. Edited by NJDEP, OIRM, BGIA, 1998, 2000, 2001, 2002, 2005.

Ashbolt, N.J., Grabow, W.O.K. and Snozzi, M. 2001. "Indicators of microbial water quality," in *Water Quality: Guidelines, Standards and Health*, L. Fretwell and J. Bartram, Editors. 2001, World Health Organization (WHO), IWA Publishing: London, U.K.

Reckhow, K.H., Beaulac, M.N. & Simpson, J.T. 1980, *Modeling Phosphorus loading and lake response under uncertainty: A manual and compilation of export coefficients.*, U.S. Environmental Protection Agency, Washington, D.C.

Uusi-Kamppa, J., E. Turtola, H. Hartikainen, T. Ylaranta. 1997. The interactions of buffer zones and phosphorous runoff. In *Buffer zones: Their processes and potential in water protection*, eds.

14. Haycock, T. Burt, K. Goulding, and G. Pinay, 43–53. Hertfordshire, UK: Quest Environmental.

SEDIMENT RETENTION MODEL: AVOIDED DREDGING AND WATER QUALITY REGULATION



14.1 Summary

Reservoirs are linked to a number of environmental services, including the generation of energy through reservoir hydropower production, irrigation of crops and recreational activities. Erosion and sedimentation of watersheds can lead to decreased hydropower output, structural damage to reservoirs and other water infrastructure, and flooding. InVEST estimates the capacity of a land parcel to retain sediment using data on geomorphology, climate, vegetation and management practices. These estimates are combined with data on sediment removal costs, reservoir design, and a discount rate to calculate the avoided cost of sediment removal. Limitations of the model include negligence of mass erosion, inadequate information about sediment removal costs, and simplified LULC classifications.

14.2 Introduction

Erosion and sedimentation are natural processes that contribute to healthy ecosystems, but too much may have severe consequences. Excessive erosion can reduce agricultural productivity, increase flooding and pollutant transport, and threaten bridges, railroads and power infrastructures. Erosion can lead to sediment build-up, which strains water infrastructures, such as reservoirs and flood control systems, and increases water treatment costs. Sedimentation is particularly problematic for reservoirs, which are designed to retain sediment as water is released. Regular sediment removal can avoid some of these issues but this involves expensive maintenance costs.

The magnitude of sediment transport in a watershed is determined by several factors. Natural variation in soil properties, precipitation patterns, and slope create patterns of erosion and sediment runoff. Vegetation holds soil in place and

captures sediment moving overland. However, changes in land management practices can alter the sediment retention capacity of land by removing important vegetation.

There are many clear examples of the effects of LULC change on erosion and sedimentation. Forest fires that clear significant areas of vegetation are often followed by mudslides when heavy rains occur (Meyer et al. 2001). After the fire the vegetation that once held sediment in place no longer exists and the top layers of soil can be carried downstream by overland runoff. Deforestation results in a similar process, although in some cases it may occur on longer time scales. Even in areas where land cover remains the same, a change in land use practice can alter the sediment retention capacity of the landscape. For example, moving from no-till to till agriculture has been shown to increase the rate of soil erosion. The continuous accumulation of increased sediment loads as a result of changes in LULC can cause serious problems such as increasing siltation rate, and increasing dredging costs that were not anticipated during the original design of reservoir infrastructure, maintenance and operation plans. To reduce the damages and costs associated with sedimentation, land, water and reservoir managers require information regarding the extent to which different parts of a landscape contribute to sediment retention, and how land use changes may affect this retention. Such information can support decisions by government agencies, businesses, and NGOs. For example, a power company operating a hydropower reservoir may elect to conserve upstream forests that maintain a sediment retention service if the cost of conserving the forests is less than the costs of reduced hydropower potential, sediment removal, and dam replacement. Maps showing which forest parcels offer the greatest sediment retention benefits would help the power company maximize returns on their investment. InVEST aims to provide these kinds of information. The outputs from these models will allow planners and managers to consider how LULC change in one area in the watershed can cause sedimentation problems at other locations.

14.3 The Model

The Sediment Retention model provides the user with a tool for calculating the average annual soil loss from each parcel of land, determining how much of that soil may arrive at a particular point of interest, estimating the ability of each parcel to retain sediment, and assessing the cost of removing the accumulated sediment on an annual basis. An important determinant of soil retention capacity is land use and land cover. To identify a land parcel's potential soil loss and sediment transport, the InVEST Avoided Reservoir Sedimentation model uses the Universal Soil Loss Equation (USLE) (Wischmeier & Smith 1978) at the pixel scale, which integrates information on LULC patterns and soil properties, as well as a digital elevation model, rainfall and climate data. The pixel-scale calculations allow us to represent the heterogeneity of key driving factors in water yield such as soil type, precipitation, vegetation type, etc. However, the theory we are using as the foundation of this set of models was developed at the sub-watershed to watershed scale. We are only confident in the interpretation of these models at the sub-watershed scale, so all outputs are summed and/or averaged to the sub-basin scale. We do continue to provide pixel-scale representations of some outputs for calibration and model-checking purposes only. **These pixel-scale maps are not to be interpreted for understanding of hydrological processes or to inform decision making of any kind.**

This model can also be used to value the landscape vis-a-vis maintaining water quality or avoiding reservoir sedimentation. In the water quality maintenance case, the model uses additional information on water quality standards and treatment costs to value the ability of each sub-watershed to reduce treatment costs. In the reservoir maintenance case, the model uses additional data on reservoir location and the avoided cost of sediment removal to value a sub-watershed's capacity to keep sediment out of reservoirs.

14.3.1 How it works

First, we estimate the potential for soil loss based on geomorphological and climate conditions. The model is based on the USLE, and represents the first four factors in the equation (rainfall erosivity, soil erodibility, and the length-slope factor). This part of the model accounts for two key relationships. In areas where rainfall intensity is high, there is a high chance that soil particles will become detached and transported by overland runoff. Also, in areas where the soil has a high proportion of sand, the erodibility is high which means soil particles are easily detached from the soil pack and transported by overland runoff.

The Universal Soil Loss Equation (USLE) provides the foundation of the biophysical step of the InVEST sediment retention model.

$$USLE = R \times K \times LS \times C \times P \text{ (from Wischmeier \& Smith, 1978)}$$

where R is the rainfall erosivity, K is the soil erodibility factor, LS is the slope length-gradient factor, C is the crop/vegetation and management factor and P is the support practice factor.

The Slope Length Factor (LS) is one of the most critical parameters in the USLE. Slope length is the distance from the origin of overland flow along its flow path to the location of either concentrated flow or deposition. It reflects the indirect relationship between slope and land management (terracing, ditches, buffers, barriers). The LS factor is essentially the distance that a drop of rain/sediment runs until its energy dissipates. It represents a ratio of soil loss under given conditions compared to a reference site with the “standard” slope of 9% and slope length of 72.6 feet. The steeper and longer the slope is, relative to the conditions of the reference site, the higher the risk for erosion will be (for more information see <http://www.omafra.gov.on.ca/english/engineer/facts/00-001.htm>). The estimates of slope-length are based on methodology in a model called N-SPECT such that abrupt changes in slope result in length cutoffs. Adjustments are necessary when slope is greater than 9% and slope length is different than 72.6 feet (22.12m). In the model, different LS equations are automatically used for slope conditions that differ from the standard reference site conditions of the USLE equation development. The slope threshold that the model uses to switch between the following two equations is specified as a model input and depends on the local geomorphology and watershed characteristics..

For low slopes:

$$LS = \left(\frac{flowacc \cdot cellsize}{22.13} \right)^{nn} \left(\left(\frac{\sin(slope \cdot 0.01745)}{0.09} \right)^{1.4} \right) * 1.6$$

$$nn = \begin{cases} 0.5, slope \geq 5\% \\ 0.4, 3.5 < slope < 5\% \\ 0.3, 1 < slope \leq 3.5\% \\ 0.2, slope \leq 1\% \end{cases}$$

where $flowacc$ is accumulated water flow to each cell and $cellsize$ is the pixel size or the grid resolution (10m, 30m, 90m, etc.).

For high slopes: We use the following equation, defined by Huang and Lu (1993) for areas with slopes higher than the threshold identified by the user:

$$LS = 0.08\lambda^{0.35}prct_slope^{0.6}$$

$$\lambda = \begin{cases} cellsize, flowdir = 1, 4, 16, \text{ or } 64 \\ 1.4 \cdot cellsize, other\ flowdir \end{cases}$$

where $prct_slope$ is the pixel’s percent slope and $flowdir$ is the flow direction of the pixel

Calculation of Potential Soil Loss

We estimate the ability of vegetation to keep soil in place on a given pixel by comparing erosion rates on that pixel to what erosion rates would be on that pixel with no vegetation present (bare soil). The bare soil estimate is calculated as

follows:

$$RKLS = R \times K \times LS$$

Erosion from the pixel with existing vegetation is calculated by the USLE equation:

$$USLE = R \times K \times LS \times C \times P$$

Avoided erosion (sediment retention) on the pixel is then calculated by subtracting USLE from RKLS.

Vegetation does not only keep sediment from eroding where it grows. It also traps sediment that has eroded upstream. The USLE equation overlooks this component of sediment dynamics, so we attempt to account for it as follows. All soil that the USLE equation estimates will erode is routed downstream via a flowpath. We estimate how much of the sediment eroded on all pixels will be trapped by downstream vegetation based on the ability of vegetation in each pixel to capture and retain sediment. The model also determines the total sediment load exported that reaches the stream from each pixel on the landscape. The table below describes how the removal of sediment by vegetation along hydrologic flowpaths is done:

Cell	Vegetation retention efficiency	USLE	Retained by Cell (retained)	Outflow quantity (OQ) from Cell ($G_i=1-E_i$)
1	E1	USLE1	0	USLE1
2	E2	USLE2	$USLE1 \times E2$	$USLE1 \times G2 + USLE2$
3	E3	USLE3	$((USLE1 \times G2 + USLE2) \times E3)$	$(USLE1 \times G2 + USLE2) \times G3 + USLE3$
4	E4	USLE4	$USLE1 \times G2 \times G3 \times E4 + USLE2 \times G3 \times E4 + USLE3 \times E4$	$USLE1 \times G2 \times G3 \times G4 + USLE2 \times G3 \times G4 + USLE3 \times G4 + USLE4$

The total retained sediment ($sret_x$) is equal to the sum of the sediment removed by the pixel itself and the sediment removed through routing filtration.

The model provides the option to consider two services associated with the retention of sediments on the landscape; improved water quality and avoided sedimentation of reservoirs. When considering improved water quality, there may be an allowed annual amount of sediment load for the water body of interest (just as in the water purification model for nutrients). This annual load may be specified by national or local drinking water standards. We subtract this annual allowed load in the service step because people would not receive benefit from retention of sediment upstream of systems that have annual loads below this threshold. We assume that each pixel on the landscape gets an equal proportion of this allowance in the following calculation:

$$sed_ret_wq_x = sret_x - \frac{wq_annload}{contrib}$$

where $sret_x$ is the total retained sediment calculated above, $wq_annload$ is the annual allowed sediment load and $contrib$ is the number of pixels in the watershed.

When considering avoided sedimentation of reservoirs, there is usually an engineered reservoir dead volume, or space built in to the reservoir to capture sediment and avoid the loss of reservoir capacity over time. Because this space is

specifically constructed to catch sediment and avoid costs associated with dredging, people do not receive benefit from the landscape’s ability to slow erosion until this dead volume is filled. To account for this and avoid over-valuing this service, we subtract any engineered dead volume in the service step. This calculation is made as follows:

$$sed_ret_dr_x = sret_x - \frac{dr_deadvol \times 1.26}{dr_time \times contrib}$$

where $dr_deadvol$ is the engineered dead volume of the reservoir, 1.26 is a constant representing the density of sediment in tons m^{-3} , dr_time is the remaining lifetime of the reservoir and $contrib$ is the number of pixels in the watershed.

The model then sums ($sret_sm_dr$; $sret_sm_wq$) and averages ($sret_mn_dr$; $sret_mn_wq$) the sediment export and retention per pixel to the sub-watersheds and provides separate outputs for water quality and dredging.

The valuation model uses the cost of sediment removal entered by the user to determine the avoided cost of dredging and/or water quality treatment. .

The following equation is used to determine the value each sub-watershed contributes to reservoir maintenance by helping to avoid erosion.

$$sed_Value_s = Cost(s) \times sret_sm \times \sum_{t=0}^{T-1} \frac{1}{(1+r)^t}$$

sed_value_s is the present value of sediment retention on sub-watershed s over T years, where T indicates the period of time over which the LULC pattern is constant (for water quality valuation) or the length of the reservoir life (for dredging valuation), $sret_sm$ is the total sediment retention adjusted for either dredging ($sret_sm_dr$) or water quality ($sret_sm_wq$), $Cost(s)$ is the marginal cost of sediment removal for either the service of dredging or water quality treatment and r is the discount rate. The $Cost(s)$ may vary across reservoirs or water treatment facilities if different technologies are employed for sediment removal. If this is the case, the user may input reservoir- or plant-specific removal costs. The marginal cost of sediment removal should be measured in units of monetary currency per cubic meter (i.e. \$ m^{-3}).

14.3.2 Limitations and simplifications

Although the USLE method is a standard way to calculate soil loss, it has several limitations. The USLE method predicts erosion from sheet wash alone (erosion from plains in gentle slopes) (FAO 2002). Rill-inter-rill, gullies and/or stream-bank erosion/deposition processes are not included in this model. As such, it is more applicable to flatter areas because it has only been verified in areas with slopes of 1 to 20 percent. Moreover, the relationship between rainfall intensity and kinetic energy may not hold in mountainous areas because it has only been tested in the American Great Plains. Finally, the equation considers only the individual effect of each variable. In reality, some factors interact with each other, altering erosion rates.

Another simplification of the model is the grouping of LULC classes because the model’s results are highly sensitive to the categorization of LULC classes. If there is a difference in land use between two areas within the same broad LULC category, it is recommended to create two LULC categories. For example, if all forest is combined into one LULC class, the difference in soil retention between an old growth forest and a newly planted forest is neglected. More generally, where there is variation across the landscape that affects a USLE parameter, the LULC classes should reflect that variation.

Third, the model relies on retention or filtration efficiency values for each LULC type. However, there are often few data available locally for filtration rates associated with local LULC types. Data from other regions may be applied in these cases, but may misrepresent filtration by local LULC types.

Additionally, the model may not accurately depict the sedimentation process in the watershed of interest since the model is based on parameterization of several different equations and each parameter describes a stochastic process.

Due to the uncertainty inherent in the processes being modeled, it is not recommended to make large-scale area decisions based on a single run of the model. Rather, the model functions best as an indicator of how land use changes may affect the cost of sediment removal, and like any model is only as accurate as the available input data. A more extensive study may be required for managers to calculate a detailed cost-benefit analysis for each reservoir site.

Another assumption is that sediment retention upstream from a reservoir is valuable only if sediment delivery impacts reservoir function, which incurs a cost. If sediment is not removed from a reservoir, the model does not assign a value to the sediment retention service. In this case, the user may assign a value to upstream sediment retention based on an assumed trajectory of sediment deposition at the reservoir. This method is explained below and is not included in this model. As noted above, we are only modeling sheetwash erosion, meaning that our estimate of annual reservoir sedimentation will be less than actual sedimentation rates. Nonetheless, it is possible to use information about the sediment volume in the reservoir at time t , V_t , and the volume at which reservoir function will be impacted, V_D , to estimate the time period over which sediment removal will occur. If the user is able to provide accurate estimates of V_t and V_D , then it is likely that information about annual deposition is available as well. Let $SEDDEP_t$ represent the total volume of sediment (USLE) assumed to reach the reservoir in a given year. Then we can model the time path of sediment as $V_{t+1} = SEDDEP_t + V_t$, and we can define the year at which removal will commence, t' , as the first period for which $V_t > V_D$. In this case, let the value of sediment retention on the upstream parcel x be given by $PVSR_{x \in d} = \sum_{t=t'}^{T-1} \frac{SEDREM_{jx} \times MC_d}{(1+r)^t}$ where, $PVSR_x$ is the present value of sediment retention on pixel x over T years, where T indicates the period of time over which the LULC pattern is constant or the length of the reservoir life length. $SEDREM_x$ is the sediment removed by the LULC on pixel x . MC is the marginal cost of sediment removal. r is the discount rate.

The accuracy of the sediment retention value is limited by two factors. First, it is limited by the quality of information of the cost of sediment removal. Up-to-date estimates of sediment removal costs for an area may be difficult to find. The user may be limited to using an outdated average value from other locations and for a different type of reservoir. Second, the accuracy of the model is limited by the user's ability to calibrate it with actual sedimentation data. The model allows for a calibration constant to be applied and adjusted via the Sediment Delivered output. This can greatly improve the model, but only if the user has access to reliable sedimentation data for the watershed(s) of interest.

14.3.3 Data needs

Here we outline the specific data used by the model. See the Appendix for detailed information on data sources and pre-processing. For all raster inputs, the projection used should be defined, and the projection's linear units should be in meters.

1. **Digital elevation model (DEM) (required).** A GIS raster dataset with an elevation value for each cell. Make sure the DEM is corrected by filling in sinks, and if necessary 'burning' hydrographic features into the elevation model (recommended when you see unusual streams.) See the Working with the DEM section of this manual for more information. Name: File can be named anything, but no spaces in the name and less than 13 characters. Format: Standard GIS raster file (e.g., ESRI GRID or IMG), with elevation value for each cell given in meters above sea level. Sample data set: \InVEST\Base_Data\Freshwater\dem
2. **Rainfall erosivity index (R) (required).** R is a GIS raster dataset, with an erosivity index value for each cell. This variable depends on the intensity and duration of rainfall in the area of interest. The greater the intensity and duration of the rain storm, the higher the erosion potential. The erosivity index is widely used, but in case of its absence, there are methods and equations to help generate a grid using climatic data. See the Appendix for further details.

Name: File can be named anything, but no spaces in the name and less than 13 characters.

Format: Standard GIS raster file (e.g., ESRI GRID or IMG), with a rainfall erosivity index value for each cell given in $MJ*mm*(ha*h*yr)^{-1}$.

Sample data set: \InVEST\Base_Data\Freshwater\erosivity

3. **Soil erodibility (K) (required).** K is a GIS raster dataset, with a soil erodibility value for each cell. Soil erodibility, K, is a measure of the susceptibility of soil particles to detachment and transport by rainfall and

runoff.

Name: File can be named anything, but no spaces in the name and less than 13 characters.

Format: Standard GIS raster file (e.g., ESRI GRID or IMG), with a soil erodibility value for each cell. K is in T.ha.h. (ha.MJ.mm)⁻¹.

Sample data set: \InVEST\Base_Data\Freshwater\erodibility

4. **Land use/land cover (LULC) (required).** LULC is a GIS raster dataset, with an integer LULC code for each cell.

Name: File can be named anything, but no spaces in the name and less than 13 characters.

Format: Standard GIS raster file (e.g., ESRI GRID or IMG), with an LULC class code for each cell (e.g., 1 for forest, 3 for grassland, etc.) These codes must match LULC codes in the Biophysical table (see below).

Sample data set: \InVEST\Base_Data\Freshwater\landuse_90

5. **Watersheds (required).** A shapefile of polygons. This is a layer of watersheds such that each watershed contributes to a point of interest where water quality will be analyzed. See the Working with the DEM section for information on creating watersheds.

Name: File can be named anything, but avoid spaces.

Format: Standard GIS shapefile, with unique integer values for each watershed in the ws_id field

Sample data set: \InVEST\Base_Data\Freshwater\watersheds.shp

6. **Sub-watersheds (required).** A shapefile of polygons. This is a layer of sub-watersheds, contained within the Watersheds (described above) which contribute to the points of interest where water quality will be analyzed. See the Working with the DEM section for information on creating sub-watersheds.

Due to limitations in ArcMap geoprocessing, the maximum size of a sub-watershed that can be used in the Water Purification model is approximately the equivalent of 4000x4000 cells, with cell size equal to the smallest cell size of your input layers.

7. **Biophysical table (required).** A table containing model information corresponding to each of the land use classes. NOTE: these data are attributes of each LULC class, not each cell in the raster map.

Name: Table names should only have letters, numbers and underscores, no spaces.

File type: *.dbf or *.mdb

Rows: Each row is a land use/land cover class.

Columns: Each column contains a different attribute of each land use/land cover class and must be named as follows:

1. *lucode (Land use code):* Unique integer for each LULC class (e.g., 1 for forest, 3 for grassland, etc.), must match the LULC raster above.
2. *LULC_desc:* Descriptive name of land use/land cover class (optional) c. *usle_c:* Cover and management factor for the USLE. This value is given in the table as an integer by multiplying the C factor by 1000. d. *usle_p:* Management practice factor for the USLE. This value is given in the table as an integer by multiplying the P factor by 1000. e. *sedret_eff:* The sediment retention value for each LULC class, as an integer percent between zero and 100. This field identifies the capacity of vegetation to retain sediment, as a percentage of the amount of sediment flowing into a cell from upslope. In the simplest case, when data for each LULC type are not available, a value of 100 may be assigned to all natural vegetation types (such as forests, natural pastures, wetlands, or prairie), indicating that 100% of sediment is retained. An intermediary value also may be assigned to features such as contour buffers. All LULC classes that have no filtering capacity, such as pavement, can be assigned a value of zero.

Sample data set: \InVEST\Base_Data\Freshwater\Water_Tables.mdb\Biophysical_Models

8. **Threshold flow accumulation (required).** The number of upstream cells that must flow into a cell before it's considered part of a stream. Used to define streams from the DEM. The model's default value is 1000. If the user has a map of streams in the watershed of interest, he/she should compare it the Output\Pixel\v_stream map (output of the model). This value also needs to be well estimated in watersheds where ditches are present. This threshold expresses where hydraulic routing is discontinued and where retention stops and the remaining pollutant will be exported to the stream.
9. **Slope threshold (required).** An integer slope value describing landscape characteristics such as slope management practices including terracing and slope stabilization techniques. It depends on the DEM resolution and the terracing practices used in the region. In many places, farmers cultivate slopes without any terracing or slope stabilization up to a certain slope, then start implementing these practices or cease agriculture. This slope, where practices stop or switch to terracing or stabilization, should be entered as the slope threshold. The threshold was introduced, along with the alternative LS equation, after application of our model in China in a very steep region of the Upper Yangtze River basin. There, the model performed well when we used a slope threshold of 75% which indicates that agriculture extended into very steep sloping areas, which was the case. In an application in the Cauca Valley, Colombia (in the high Andes), we have used a slope threshold of 90%, basically turning off the alternative slope equation, and the model has performed well there with this approach. If you are unsure of the value to use here, we recommend running the model at least twice, once with the default 75% value and once with 90% and comparing results. If the results are very different (e.g. the model is very sensitive to this input in your region) we recommend finding at least one observation to compare outputs to to guide the decision on the value to use here.
10. **Sediment valuation table A table containing valuation information for each of the reservoirs.** There must be one row for each watershed in the Watersheds layer.

Name: Table names should only have letters, numbers and underscores, no spaces.

File type: *.dbf or *.mdb

Rows: Each row is a reservoir or structure that corresponds to the watersheds shapefile.

Columns:

1. *ws_id (watershed ID):* Unique integer value for each reservoir, which must correspond to values in the Watersheds layer. b. *dr_cost:* Cost of sediment dredging in \$ (Currency) / m³ removed. Floating point value. Used for valuing sediment retention for dredging. c. *dr_time:* Integer time period to be used in calculating Present Value (PV) of removal costs. This time period should be the remaining designed lifetime of the structure. For instance, if you are using an LULC map for the year 2000 and a reservoir of interest was designed in 1950 for a 100-year lifetime, the time period entered here should be 50 years. Used for valuing sediment retention for dredging. d. *dr_disc:* The rate of discount over the time span, used in net present value calculations. Used for valuing sediment retention for dredging. Floating point value. e. ** wq_cost*:* Cost of removing sediment for water quality in \$ (Currency) / m³ removed. Floating point value. Used for valuing sediment retention for water quality. f. *wq_time:* Integer time period to be used in calculating Present Value (PV) of removal costs. This time period should be the remaining designed lifetime of the structure. For instance, if you are using an LULC map for the year 2000 and a reservoir of interest was designed in 1950 for a 100-year lifetime, the time period entered here should be 50 years. Used for valuing sediment retention for water quality. g. *wq_disc:* The rate of discount over the time span, used in net present value calculations. Used for valuing sediment retention for water quality. Floating point value.

Sample data set: \InVEST\Base_Data\Freshwater\Water_Tables.mdb\Sediment_Valuation

11. **Sediment threshold table A table containing annual sediment load threshold information for each of the reservoirs.** There must be one row for each watershed in the Watersheds layer.

Name: Table names should only have letters, numbers and underscores, no spaces.

File type: *.dbf or *.mdb

Rows: Each row is a reservoir or structure that corresponds to the watersheds layer.

Columns:

1. *ws_id (watershed ID):* Unique integer value for each reservoir, which must correspond to values in the Watersheds layer. b. ** dr_time*:* Integer time period corresponding to the remaining designed lifetime of the reservoir (if assessing avoided sedimentation) or the expected time period over which the land use will remain relatively constant. For reservoir sedimentation, if you are using an LULC map for the year 2000 and a reservoir of interest was designed in 1950 for a 100-year lifetime, the time period entered here should be 50 years. c. *dr_deadvol:* The volume of water below the turbine. It is a design dimension below which water is not available for any use and it's designed to store (deposit) sediment without hindering turbine and reservoir hydropower functions. Used for calculating service in biophysical terms and valuing retention for dredging. Given in cubic meters. d. *wq_annload:* Allowed annual sediment loading, used for valuing sediment retention for water quality. This could be set by national or local water quality standards. Given in metric tons.

Sample data set: \InVEST\Base_Data\Freshwater\Water_Tables.mdb\Sediment_Threshold

14.3.4 Running the Model

The Avoided Reservoir Sedimentation model maps the soil loss, sediment exported, sediment retained, and value of sediment retention on the landscape. This model is structured as a toolkit which has two tools. The first tool, Soil Loss, produces multiple outputs, including USLE, sediment retained by the landscape and sediment exported to the stream. Some of these output values feed into the next portion of the model, the Valuation tool, which calculates sediment retention value. By running the tool, three folders will automatically be created in your workspace (you will have the opportunity to define this file path): “Intermediate”, where temporary files are written and which is deleted after each tool run; “Service”, where results that show environmental services are saved (such as sediment retention); and “Output”, where non-service biophysical results are saved (such as sediment export.)

Before running the Avoided Reservoir Sedimentation Model, make sure that the InVEST toolbox has been added to your ArcMap document, as described in the Getting Started chapter of this manual. Second, make sure that you have prepared the required input data files according to the specifications in Data Needs.

- Identify workspace

If you are using your own data, you need to first create a workspace, or folder for the analysis data, on your computer hard drive. The entire pathname to the workspace should not have any spaces. All your output files will be saved here. For simplicity, you may wish to call the folder for your workspace ‘Sediment’ and create a folder in your workspace called “Input” and place all your input files here. It’s not necessary to place input files in the workspace, but advisable so you can easily see the data you use to run your model.

Or, if this is your first time using the tool and you wish to use sample data, you can use the data provided in InVEST-Setup.exe. If you installed the InVEST files on your C drive (as described in the Getting Started chapter), you should see a folder called /Invest/Sedimentation. This folder will be your workspace. The input files are in a folder called /Invest/Base_Data/Freshwater.

- Open an ArcMap document to run your model.
- Find the InVEST toolbox in ArcToolbox. ArcToolbox is normally open in ArcMap, but if it is not, click on the ArcToolbox symbol. See the Getting Started chapter if you don’t see the InVEST toolbox and need instructions on how to add it.
- You can run this analysis without adding data to your map view, but usually it is recommended to view your data first and get to know them. Add the data for this analysis to your map using the ADD DATA button and look at each file to make sure it is formatted correctly. Save your ArcMap file as needed.
- Click once on the plus sign on the left side of the InVEST toolbox to see the list of tools expand. Next, click on the plus sign next to the InVEST_Sediment toolset. Within the toolset are two tools, Soil Loss and Valuation. You will need to run Soil Loss first to generate layers that will feed into Valuation.

- Double click on Soil Loss. An interface will pop up like the one below. The tool shows default file names, but you can use the file buttons to browse instead to your own data. When you place your cursor in each space, you can read a description of the data requirements in the right side of the interface. Click Show Help if the description isn't showing by default. In addition, refer to the Data Needs section above for information on data formats.
- Fill in data file names and values for all required prompts. Unless the space is indicated as optional, it requires you to enter some data.
- After you've entered all values as required, click on OK. The script will run, and its progress will be indicated by a "Progress dialogue".
- Upon successful completion of the model, you will see new folders in your workspace called "Intermediate", "Service" and "Output". These folders contain several raster grids. These grids are described in the next section.
- Load the output grids into ArcMap using the ADD DATA button.
- You can change the symbology of a layer by right-clicking on the layer name in the table of contents, selecting PROPERTIES, and then SYMBOLOGY. There are many options here to change the way the file appears in the map.
- You can also view the attribute data of many output files by right clicking on a layer and selecting OPEN ATTRIBUTE TABLE.
- Now, run the Valuation Tool. Several outputs from the Soil Loss model are inputs to this model, depending on whether dredging, water quality or both are valued: sret_sm_wq (sediment retention for water quality, summed by sub-watershed), sret_sm_dr (sediment retention for dredging, summed by sub-watershed), sediment_watershed.dbf (table of sediment export/retention per watershed) and sediment_subwatershed.dbf (table of sediment export/retention per sub-watershed.) . The interface is below:
- When the script completes running, the outputs will be placed into the "Service" folder. A description of the files is below.
- Since this model is open source, the user can edit the scripts to modify, update, and/or change equations by right clicking on the script's name and selecting "Edit..." The script will then open in a text editor. After making changes, click File/Save to save your new script.

Interpreting Results

The following is a short description of each of the outputs from the Avoided Reservoir Sedimentation model, all of which are automatically saved into your workspace:

Output\usle_mn (tons/ha): Mean potential soil loss per sub-watershed.

Output\usle_sm: (tons): Total potential soil loss per sub-watershed.

Output\sediment_watershed.dbf: Table containing the total sediment exported (sed_export) and retained (sed_ret_dr for dredging and sed_ret_wq for water quality) within each watershed. This sed_export will be compared to any observed sediment loading at the outlet of the watershed. Knowledge of the hydrologic regime in the watershed and the contribution of the sheetwash yield into total sediment yield help adjust and calibrate this model.

Output\sediment_subwatershed.dbf: Table containing the total sediment exported (sed_export) and retained (sed_ret_dr for dredging and sed_ret_wq for water quality) within each sub-watershed.

Output\upret_mn (tons/ha): Raster containing the mean amount of sediment retained from sediment originating upstream of each pixel, averaged across pixels in each sub-watershed. Does not include the sediment originating from the pixel itself.

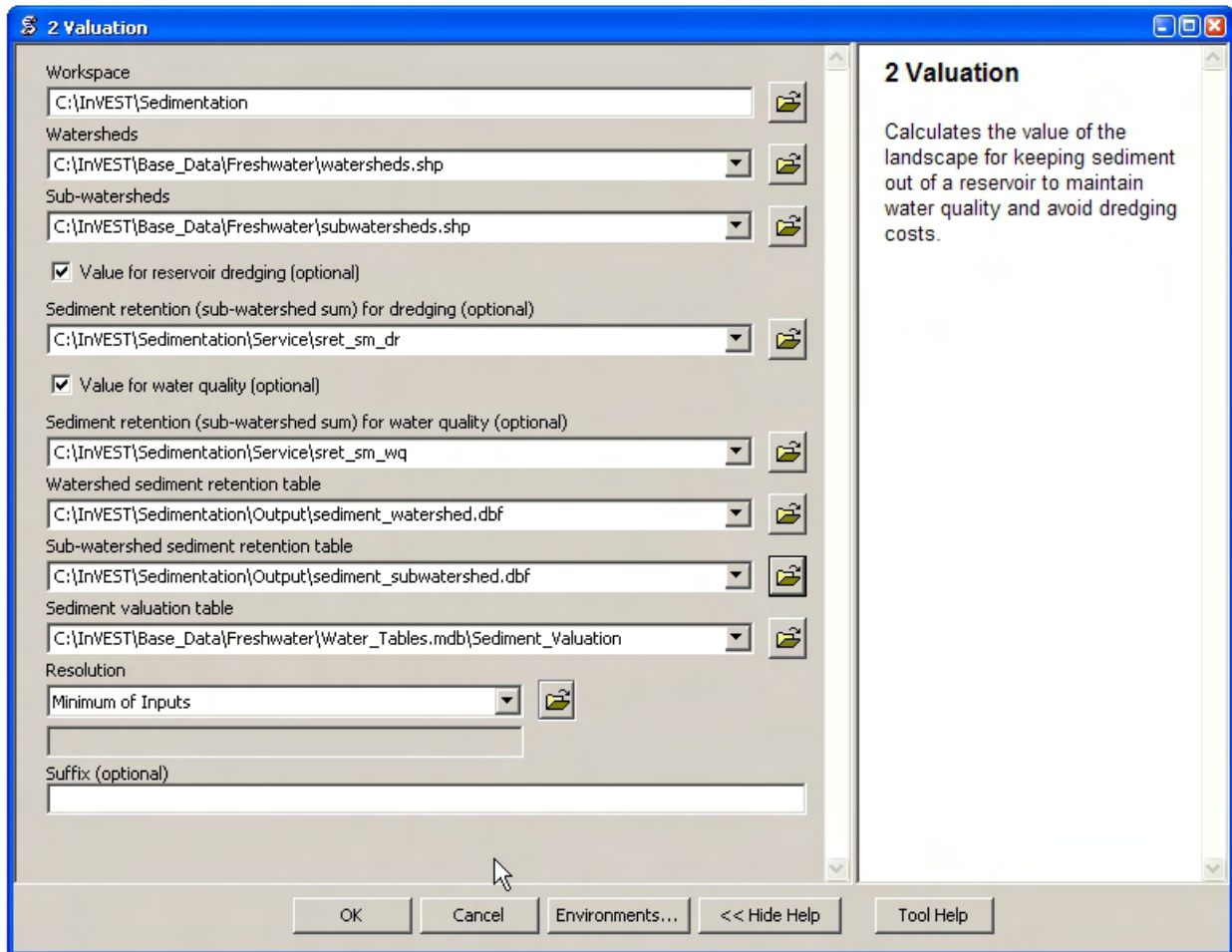

Output\upret_sm (tons): Raster containing the total amount of sediment retained from sediment originating upstream of each pixel, summed across pixels in each sub-watershed. Does not include the sediment originating from the pixel itself.

Service\sret_mn_wq (Sediment Retained) (tons/ha): Raster containing the mean sediment retained on each sub-watershed, including sediment retained that originates upstream as well as sediment that originates on the cell itself. It is adjusted by the water quality sediment allowable threshold. THIS IS THE SUB-WATERSHED MEASURE OF THIS ENVIRONMENTAL SERVICE IN BIOPHYSICAL TERMS.

Service\sret_sm_wq (Sediment Retained) (tons/sub-watershed): Raster containing the total sediment retained within each sub-watershed, including sediment retained that originates upstream as well as sediment that originates on the cell itself. It is adjusted by the water quality sediment allowable threshold. THIS IS THE SUB-WATERSHED MEASURE OF THIS ENVIRONMENTAL SERVICE IN BIOPHYSICAL TERMS.

Service\sret_mn_dr (Sediment Retained) (tons/sub-watershed): Raster containing the mean sediment retained per cell on each sub-watershed, including sediment retained that originates upstream as well as sediment that originates on the cell itself. It is adjusted by the reservoir dead volume allowance. THIS IS THE SUB-WATERSHED MEASURE OF THIS ENVIRONMENTAL SERVICE IN BIOPHYSICAL TERMS.

Service\sret_sm_dr (Sediment Retained) (tons/sub-watershed): Raster containing the total sediment retained within each sub-watershed, including sediment retained that originates upstream as well as sediment that originates on the cell itself. It is adjusted by the reservoir dead volume allowance. THIS IS THE SUB-WATERSHED MEASURE OF THIS ENVIRONMENTAL SERVICE IN BIOPHYSICAL TERMS.

Output\sexp_mn (tons/ha): Raster containing the mean sediment export for each sub-watershed.

Output\sexp_sm (tons): Raster containing the total sediment export within each sub-watershed.

Service\sed_val_dr (Value of Sediment Removal for dredging): Raster showing the value (\$(Currency) per sub-watershed) of the landscape for retaining sediment by keeping it from entering the reservoir, thus avoiding dredging costs. THIS IS THE SUB-WATERSHED MEASURE OF THIS ENVIRONMENTAL SERVICE IN ECONOMIC TERMS.

Service\sed_val_wq (Value of Sediment Removal for water quality sediment standard): Raster showing the value (\$(Currency) per sub-watershed) of the landscape for retaining sediment by keeping it from entering the reservoir, thus avoiding water treatment costs. THIS IS THE SUB-WATERSHED MEASURE OF THIS ENVIRONMENTAL SERVICE IN ECONOMIC TERMS.

Service\sediment_value_watershed.dbf: Table of sediment values for each watershed: total export, total retention and total retention value.

Service\sediment_value_subwatershed.dbf: Table of sediment values for each sub-watershed: total export, total retention and total retention value.

The application of these results depends entirely on the objective of the modeling effort. Users may be interested in all of these results or select one or two. If sediment removal cost information is not available or valuation is not of interest, the user may use a value of one for the cost of sediment removal. This forces a unit cost of sediment removal, which normalizes the cost across the different reservoirs but still allows a relative comparison of scenarios.

The following provides more detail on each of the relevant model outputs. The length-slope factor depends solely on the geometry of the landscape, and, as the name infers, is simply a description of the length of the slopes in the watershed. The RKLS is the potential soil loss based on the length-slope factor, rainfall erosivity, and soil erodibility. These are factors that generally cannot be altered by human activity, as they are inherent to the watershed.

USLE differs from RKLS in that it takes into account the management practice factor and the cover factor. These are factors that can be altered with land use changes or changes in land management. Examples of changes that can alter the USLE output are forest clear cuts, changing crop type or type of agriculture (no till to tilled), expansion of an urban area, or restoring vegetation along a stream-bank. The model output describes this 'actual' soil loss on an annual basis in tons per hectare, summarized in a raster grid over the landscape.

The user should understand that this USLE method predicts the sediment from sheet wash alone. Rill-inter-rill, gullies and/or stream-bank erosion/deposition processes are not included in this model. A visit to the watershed and consultation of regional research results need to be used to evaluate the portion of sheet wash in the total sediment loading that is used in testing and verifying this model.

Total Sediment exported to the outlet of the watershed (sed_export in the output tables) indicates the volume of soil delivered each year. Since this model doesn't simulate the in-stream processes where erosion and deposition could have a major impact on the sediment exported, the user should pay great attention to their importance while calibrating or adjusting this model. When soil deposition rates are known from observations at interest points, the user can aggregate the sediment export values (tons of sediment) and compare to observations. Remember that USLE only predicts sheet erosion (not landslide or roads induced or channel erosion), so a sediment budget (distribution of observed sediment yield into erosion types) must be performed to compare the correct measured sources of sediment with the model output.

The Value of Sediment Removal is a raster grid that displays the present value (in currency per sub-watershed) of sediment retention on the landscape. In other words, it is the avoided cost of sediment removal at a downstream reservoir (over the reservoir's projected lifetime) due to the ability of the landscape to keep sediment in place. This raster grid provides valuable information to the decision maker on the relative importance of each part of the landscape in determining the cost of sediment removal for a particular reservoir. This output allows managers to see which parts of the landscape are providing the greatest value in terms of avoided sediment removal costs. They may want to protect, or at least avoid serious land use change, in these areas. Similarly, when scenarios of future land management are analyzed with this model, the Value of Sediment Removal layer can be used to identify where the benefits of avoided maintenance costs will be lost, maintained or improved across the landscape. Summarizing this layer across the landscape can also give an overall sense of the total costs that will be avoided given a particular landscape configuration.

The user should keep in mind that the Tier 1 model may not accurately depict the sedimentation process in the user's watershed of interest. Furthermore, the model is based on parameterization of several different equations, and each parameter describes a stochastic process. Due to the uncertainty inherent in the processes being modeled here, the user should not make large-scale decisions based on a single run of this model. The Avoided Reservoir Sedimentation model provides a first cut in prioritization and comparison of landscape management alternatives. A more detailed study is required for managers to calculate a specific benefit-cost analysis for each reservoir site. This model functions best as an indicator of how land use changes may affect the cost of sediment removal, and like any model is only as accurate as the available input data.

14.4 Appendix: data sources

This is a rough compilation of data sources and suggestions about finding, compiling, and formatting data. This section should be used for ideas and suggestions only. We will continue to update this section as we learn about new data sources and methods.

1. Digital elevation model (DEM)

DEM data is available for any area of the world, although at varying resolutions. Free raw global DEM data is available on the internet from the World Wildlife Fund - <http://www.worldwildlife.org/freshwater/hydrosheds.cfm>. NASA provides free global 30m DEM data at <http://asterweb.jpl.nasa.gov/gdem-wist.asp> as does the USGS - http://eros.usgs.gov/#/Find_Data/Products_and_Data_Available/Elevation_Products and <http://hydrosheds.cr.usgs.gov/>. Or, it may be purchased relatively inexpensively at sites such as MapMart (www.mapmart.com). The DEM resolution is a very important parameter depending on the project's goals. For example, if decision makers need information about impacts of roads on ecosystem services then fine resolution is needed.

2. Rainfall erosivity index (R)

R should be obtained from published values, as calculation is very tedious. For calculation, R equals E (the kinetic energy of rainfall) times I30 (maximum intensity of rain in 30 minutes in cm/hr). $R = E \times I_{30}$

(1996) found that for Western Africa $R = a \cdot \text{precipitation}$ where $a = 0.5$ in most cases, 0.6 near the sea, 0.3 to 0.2 in tropical mountain areas, and 0.1 in Mediterranean mountain areas.

The following equation is widely used to calculate the R index (<http://www.fao.org/docrep/t1765e/t1765e0e.htm>):

$$R = E \cdot I30 = (210 + 89 \log_{10} I30) \cdot I30$$

E : kinetic energy of rainfall expressed in metric MJ * m/ha/cm of rainfall.

$I30$: maximum intensity of rain in 30 minutes expressed in cm per hour.

In the United States, national maps of the erosivity index can be found through the United States Department of Agriculture (USDA) and Environmental Protection Agency (EPA) websites. The USDA published a loss handbook (<http://www.epa.gov/npdes/pubs/ruslech2.pdf>) that contains a hard copy map of the erosivity index for each region. Using these maps requires creating a new line feature class in GIS and converting to raster. Please note that conversion of units is also required (multiply by 17.02). We provide a raster version of this map on the InVEST support site <http://invest.ecoinformatics.org/shared>. The EPA has created a digital map that is available at http://www.epa.gov/esd/land-sci/emap_west_browser/pages/wemap_mm_sl_rusle_r_qt.htm. The map is in a shapefile format that needs to be converted to raster, along with an adjustment in units.

3. Soil erodibility (K)

Texture is the principal factor affecting K , but soil profile, organic matter and permeability also contribute. It varies from $70/100$ for the most fragile soil and $1/100$ for the most stable soil. It is measured on bare reference plots 22.2 m long on 9% slopes, tilled in the direction of the slope and having received no organic matter for three years. Values of $0 - 0.6$ are reasonable, while higher values should be given a critical look. K may be found as part of standard soil data maps.

Coarse, yet free global soil characteristic data is available at <http://www.ngdc.noaa.gov/seg/cdroms/reynolds/reynolds/reynolds.htm>. The FAO also provides global soil data in their Harmonized World Soil Database: <http://www.iiasa.ac.at/Research/LUC/External-World-soil-database/HTML/>.

In the United States free soil data is available from the U.S. Department of Agriculture's NRCS in the form of two datasets: SSURGO <http://soils.usda.gov/survey/geography/ssurgo/> and STATSGO <http://soils.usda.gov/survey/geography/statsgo/>. Where available SSURGO data should be used, as it is much more detailed than STATSGO. Where gaps occur in the SSURGO data, STATSGO can be used to fill in the blanks.

The soil erodibility should be calculated as the average of all horizons within a soil class component, and then a weighted average of the components should be estimated. This can be a tricky GIS analysis: In the US soil categories, each soil property polygon can contain a number of soil type components with unique properties, and each component may have different soil horizon layers, also with unique properties. Processing requires careful weighting across components and horizons. The Soil Data Viewer (<http://soildataviewer.nrcs.usda.gov/>), a free ArcMap extension from the NRCS, does this soil data processing for the user and should be used whenever possible.

The following equation can be used to calculate K (Wischmeier and Smith 1978):

$$K = 27.66 \cdot m^{1.14} \cdot 10^{-8} \cdot (12 - a) + (0.0043 \cdot (b - 2)) + (0.0033 \cdot (c - 3))$$

In which K = soil erodibility factor (t*ha/MJ*mm) m = (silt (%) + very fine sand (%))(100-clay (%)) a = organic matter (%) b = structure code: (1) very structured or particulate, (2) fairly structured, (3) slightly structured and (4) solid c = profile permeability code: (1) rapid, (2) moderate to rapid, (3) moderate, (4) moderate to slow, (5) slow and (6) very slow.

4. Land use/land cover

A key component for all water models is a spatially continuous land use / land cover raster grid. That is, within a watershed, all land use / land cover categories should be defined. Gaps in data will create errors. Unknown data gaps should be approximated. Global land use data is available from the University of Maryland's Global Land Cover Facility: <http://glcf.umiacs.umd.edu/data/landcover/>. This data is available in 1 degree, 8km and 1km resolutions. Data for the U.S. for 1992 and 2001 is provided by the EPA in their National Land Cover Data product: <http://www.epa.gov/mrlc/>.

The simplest categorization of LULCs on the landscape involves delineation by land cover only (e.g., cropland, temperate conifer forest, prairie). Several global and regional land cover classifications are available (e.g., Anderson et al. 1976), and often detailed land cover classification has been done for the landscape of interest.

A slightly more sophisticated LULC classification could involve breaking relevant LULC types into more meaningful types. For example, agricultural land classes could be broken up into different crop types or forest could be broken up into specific species. The categorization of land use types depends on the model and how much data is available for each of the land types. The user should only break up a land use type if it will provide more accuracy in modeling. For instance, for the sediment model the user should only break up 'crops' into different crop types if they have information on the difference in soil characteristics between crop management values.

5. P and C coefficients

The management practice factor, P, accounts for the effects of contour plowing, strip-cropping or terracing relative to straight-row farming up and down the slope. The cover and management factor, C, accounts for the specified crop and management relative to tilled continuous fallow. Several references on estimating these factors can be found online:

- U.S. Department of Agriculture soil erosion handbook http://topsoil.nserl.purdue.edu/usle/AH_537.pdf
- USLE Fact Sheet <http://www.omafra.gov.on.ca/english/engineer/facts/00-001.htm>
- U.N. Food and Agriculture Organization <http://www.fao.org/docrep/T1765E/t1765e0c.htm>

The final P and C values given in the table should each be multiplied by 1000, to ensure integer values.

6. Vegetation retention efficiencies

These values are used to incorporate the effects of natural vegetation that buffer potential water quality impairment downhill from sources. To develop these values, all land class pixels that contain natural vegetation (such as forests, natural pastures, wetlands, or prairie) are assigned high values and vegetation that has no or little filtering value receives a value of zero. All values should fall between 0 and 100. Consult with a hydrologist if not certain about assignment of specific values.

7. Watersheds / Sub-watersheds

Watersheds should be delineated by the user, based on the location of reservoirs or other points of interest. Exact locations of specific structures, such as reservoirs, should be obtained from the managing entity or may be obtained on the web at sites such as the National Inventory of Dams (<http://crunch.tec.army.mil/nidpublic/webpages/nid.cfm>).

Watersheds that contribute to the points of interest must be generated. If known correct watershed maps exist, they should be used. Otherwise, watersheds and sub-watersheds can be generated in ArcMap using a hydrologically-correct digital elevation model. Due to limitations in ArcMap geoprocessing, the maximum size of a sub-watershed that can be processed by the Nutrient Retention tool is approximately the equivalent of 4000x4000 cells, at the smallest cell size of all input grids. See the Working with the DEM section of this manual for more information on generating watersheds and sub-watersheds.

8. Sediment table

The estimated sediment removal cost from the reservoirs will ideally be based on the characteristics of each reservoir and regional cost data. The user should consult managers at the individual reservoirs or a local sediment removal expert. The technology available at each location may vary, and the applicability of the specific technologies depends on the storage capacity/mean annual runoff ratio and the storage capacity/annual sediment yield ratio.

Once a range of possible technologies has been established for each reservoir, the model user should investigate past sediment removal projects to determine appropriate costing. This may require calculating to present day value and taking into account that the technology may have improved, reducing the relative cost.

If local information is not available, pricing must be estimated using published information. Adjust costs to specific requirements, location, and present day value as needed.

9. Slope Threshold

The threshold was introduced, along with the alternative LS equation, after application of our model in China in a very steep region of the Upper Yangtze River basin. There, the model performed well when we used a slope threshold of 75% which indicates that agriculture extended into very steep sloping areas, which was the case. In an application in the Cauca Valley, Colombia (in the high Andes), we have used a slope threshold of 90%, basically turning off the alternative slope equation, and the model has performed well there with this approach. If you are unsure of the value to use here, we recommend running the model at least twice, once with the default 75% value and once with 90% and comparing results. If the results are very different (e.g. the model is very sensitive to this input in your region) we recommend finding at least one observation to compare outputs to to guide the decision on the value to use here.

10. Dredging and Water Quality annual loading thresholds

Gathering information on water quality standards or targets should be part of the formulation of modeling objectives. If the target to be met is a drinking water target, standards may be set by the federal, state or local level (whichever standard is the most stringent).

These standards are set for point of use, meaning that the standard at the point of interest, where water supply will be drawn, may be more relaxed than these standards if water treatment is in place. In-situ water quality standards (for rivers, lakes and streams) may also be set at the national, state and local level. They may be the same across all water bodies of the same type (in rivers, for example) or they may vary depending on the established use of the water body or the presence of endangered species. In the U.S. Total Maximum Daily Loads of sediment are typically established by state regulatory agencies in compliance with the Clean Water Act. States report information on TMDLs to the U.S. EPA on specific waterways <http://www2.ctic.purdue.edu/kyw/tmdl/statetmdllists.html> .

14.5 References

Anderson, J.R., Hardy E., Roach, J., and Witmer, R. 1976. A Land Use and Land Cover Classification System For Use with Remote Sensor Data: Geological Survey Professional Paper 964. Edited by NJDEP, OIRM, BGIA, 1998, 2000, 2001, 2002, 2005

FAO. 2002., FAOSTAT Homepage of Food and Agriculture Organization of the United Nations, Online 2008, 9/11 .

Huang Yanhe and Lu Chenglong. 1993. Advances in the application of the Universal Soil Loss Equation (USLE) in China. *Journal of Fujian Agricultural College (Natural Science Edition)* 22 (1): 73 ~ 77.

Roose, E. 1996, Land Husbandry -Components and strategy. 70 *FAO Soils Bulletin*, Food & Agriculture Organization of the UN, Rome, Italy.

Wischmeier, W.H. & Smith, D. 1978, Predicting rainfall erosion losses: a guide to conservation planning. *USDA-ARS Agriculture Handbook* , Washington DC.

MANAGED TIMBER PRODUCTION MODEL



15.1 Summary

An important environmental service provided by forests is the production of timber. This model analyzes the amount and volume of legally harvested timber from natural forests and managed plantations based on harvest level and cycle. The valuation model estimates the economic value of timber based on the market price, harvest and management costs and a discount rate, and calculates its economic value. Limitations of the model include assumptions that timber harvest production, frequency, prices, and costs are constant over time.

15.2 Introduction

Commercial timber production is a valuable commodity provided by forests, with the potential to generate significant revenue for those with legal rights to harvest. The scale and nature of timber production varies from large privately-operated single-species plantations to small community-managed harvests from natural forest that retains its ecological structure and function. Whether timber production occurs on a managed plantation or a natural forest, managing the intensity and rate of timber harvest is critical to sustaining this service, as well as the supply and value of other services provided by forests, such as water purification, carbon sequestration, and bush meat habitat. Maximizing profits requires information about the volume and species of wood removed in each harvest period, timber prices, and management costs.

15.3 The Model

The model is designed for cases where an entity (e.g., a government, a tribe, a community, a private timber company) has a formally recognized right to harvest *roundwood* from a forest. According to FAOSTAT (<http://faostat.fao.org/>), roundwood is wood in its natural state as felled, or otherwise harvested, with or without bark, round, split, roughly squared or in other forms. It comprises all wood obtained from removals. This model's output maps the net present values of forests' legally recognized harvests over some user-defined time interval. This model is very simple and designed for cases where little data on harvest practices and tree stand management exists. If you have access to detailed harvest and forest management data, you may want to use an alternative model.

Timber harvest by entities that do not have a formally recognized harvesting right is not accounted for in this model. This type of wood harvest, whether it is illegal or occurs in forest areas where property rights are either not defined or not well enforced, is dealt with in the Open Access Timber and Non-Timber Products Model (to be released soon).

15.3.1 How it works

This model can be used in one of two ways. First, it can be used to model the expected value of a stream of harvests from a forest plantation over a user-defined time interval. A forest plantation is typically managed in such a way that merchantable or usable wood can be harvested at regular periods over an indefinite period. Three characteristics of a plantation forest are: 1) species mix has been reduced to a single or a few of the fastest growing species; 2) the oldest wood in the plantation is harvested and the rest of the wood is left to mature; 3) the areas of a plantation that have been clear-cut are replanted with the managed species soon after the clear-cut; and 4) a more or less even distribution of tree ages (e.g., if the oldest trees in the stand are 20 years old, a quarter of the stand is 1-5 year old, a quarter of the stand is 6-10 years old, a quarter of the stand is 11-15 years old, and a quarter of the stand is 16-20 years old).

Second, the InVEST Managed Timber Production Model can be used to calculate the expected value of timber harvests from primary, natural forests. By primary, natural forests we mean areas that, at least at the beginning of a harvest cycle, retain much of their natural structure and function. These could include forests that, at least at the beginning of a harvest cycle, are being used by local communities and tribes for small-scale timber and non-timber forest product harvest. In some cases these forests may become subject to large scale timber harvest because they are to transition to more managed forests (i.e., forest plantations as described above) or some other non-forest development that requires a clear-cut, such as agricultural or residential expansion. (This does not include forests that are slashed and burned, given that the felled and burned wood is not used to create a product). In other cases, concessions to clear-cut certain areas of a natural forest or selectively log a natural forest may be held by entities. In these cases an altered version of the natural forest would remain on the landscape into the future. Examples of this type of harvest include logging of rainforests in the Amazon or Malaysia for land conversion or in Indonesia to establish palm plantations, and selective clear-cutting of rainforests in Malaysia.

The model runs on a vector GIS dataset that maps parcels on the landscape that are, or are expected to be, used for legal timber harvest over a user-defined time period. These timber parcels can include a whole forest or just part of a forest. In any case a parcel should only include the portion of a forest that is formally designated, zoned, or managed for harvest. Each timber harvest parcel is described by its harvest levels (*Harv_mass* and *Perc_Harv* in the polygon attribute table; see below), frequency of harvest (*Freq_harv*), and harvest and management (or maintenance) costs (*Harv_cost* and *Maint_cost*, respectively) (Fig. 1).

The timber parcel map can either be associated with a current (sometimes referred to as "base") L map is given by *yr_cur*) or with some future LULC scenario map (where the year associated with the future LULC map is given by *yr_fut*). If the timber parcel map is associated with the current LULC map the model calculates, for each timber parcel, the net present value (NPV) of harvests that occurred between the current year and some user-defined date, assuming that harvest practices and prices are static over the time interval modeled. If the timber parcel map is associated with a future scenario LULC map the model calculates, for each timber parcel, the NPV of harvests that occurred between the future date and some user-defined date, again assuming that harvest practices and prices do not change over the user-defined time interval. The model produces the NPV of harvests in the currency of either the current year or future year, depending on whether the user inputs a current or future LULC map. For example, if the selected year for the

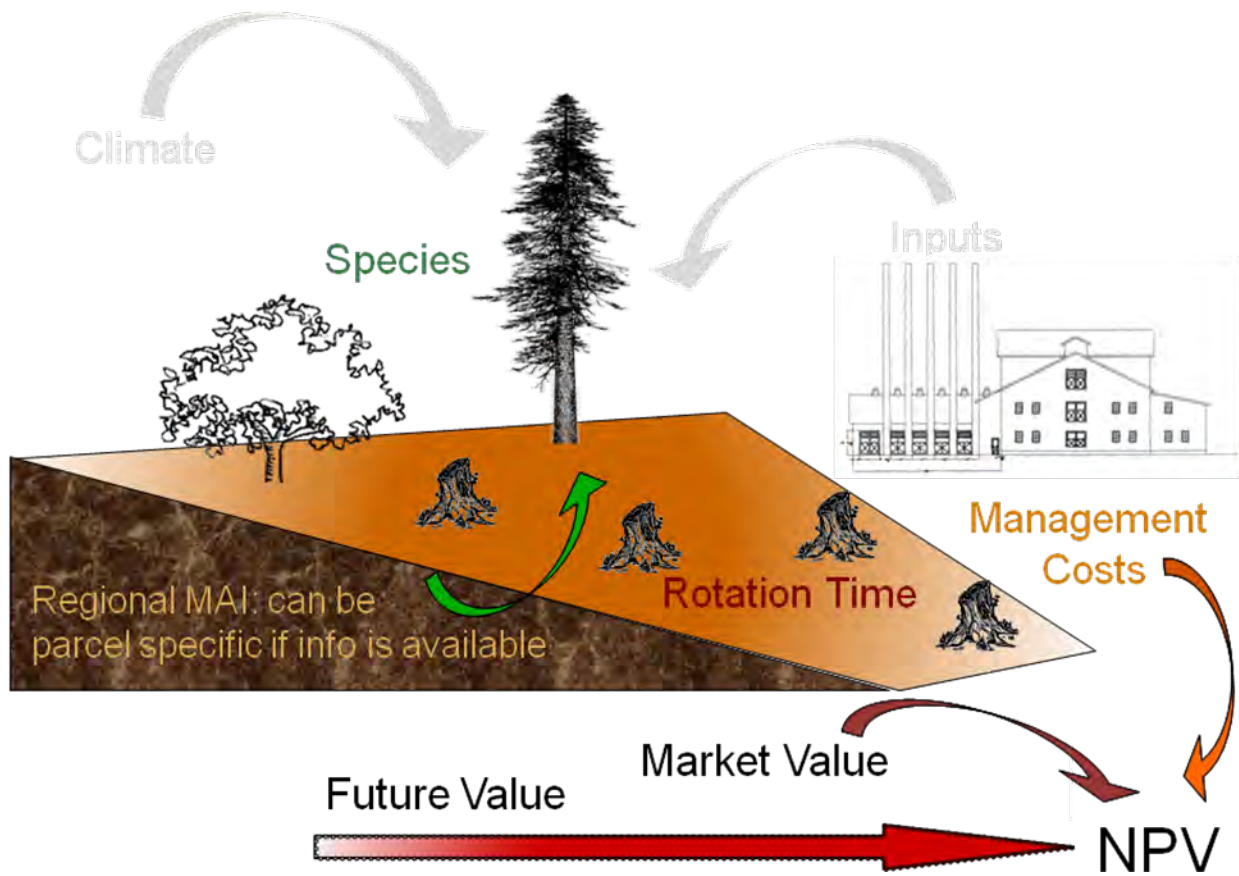

Figure 15.1: Figure 1. Conceptual diagram of the Managed Timber Production model. Parameters represented in color are included in the model, while those in gray are not.

future scenario is 2050 and the dollar is the currency used to value timber harvests, then the NPV of harvests from 2050 to some user-defined later than 2050 is given in year 2050 dollars.

Limitations and simplifications

This model assumes that the percent of the forest harvested each harvest period, the mass of timber harvested each harvest period, the frequency of each harvest period, and harvested related prices and costs remain constant in each timber parcel over the user-defined time period. In reality, each of these variables can change from year to year. For example, the mix of species harvested from a forest could change from one harvest period to the next and this could affect everything from the amount of wood harvested to the composite price received for the timber. In addition, un-modeled disturbances, such as forest fires or disease, or occasional managed thinning can have a major impact on harvest levels from a forest parcels.

Some of these limitations can be addressed by constraining the length of the time period used to assess harvests in parcels. For example, if the current year is 2000 and only the expected harvests until 2010 are valued, any unaccounted changes in timber harvest management or price changes may be minor. At this point a future 2010 LULC and timber parcel map could be evaluated with the timber model looking 10 years ahead again, from 2010 to 2020. The future timber parcel map could include any changes in timber management and prices that occurred between 2000 and 2010. This process could be repeated for successive decades until, for example, 2050. Successive model runs with decadal time intervals until 2050, and the ability to change harvesting behavior and prices, will better approximate harvesting practices on the landscape than just running the model once from 2000 to 2050.

Further, given the expected variation in harvest management practices and prices over the modeled time interval, it is suggested that the user use mean values for each model input. The mean is typically the best summary of the distribution of expected values for a variable. For example, if it is known that harvests from a timber parcel over time will involve various species it is possible to set the timber price for that parcel equal to the average expected price for all harvested species.

Data needs

The model requires a GIS polygon file (a vector database) demarcating timber parcels. Unique timber parcels can be distinguished by differences in the percent of the parcel harvested each harvest period, the mass of wood removed each harvest period, the species of trees removed, or the costs of managing and harvesting wood from the parcel. These attributes, along with timber prices and the time interval for analysis, can be included as a table in the shapefile or as a separate table.

1. **Timber parcels (required).** A GIS dataset (vector) that indicates the different timber parcels on the landscape. Each parcel should be given a unique identifier. The dataset should be projected in meters and the projection used should be defined.

Name: file can be named anything

File type: standard GIS polygon file (e.g., shapefile), with a unique identifier code for each polygon.

Rows: each row is a timber parcel.

Columns: Each parcel should be identified with a unique ID. The production table data containing attributes of the parcel can be included as part of the shapefile's attribute table or as a separate table that is joined or related to the shapefile. Either way, the variables and parameters to include in the data table are described below.

Sample data set: \Invest\Timber\Input\plantation.shp

2. **Production table (required).** A table of information about the timber parcels on the landscape. This is a separate data table that can be joined to the polygon dataset in #1.

Name: file can be named anything

File type: *.dbf, or an attribute table as part of the timber parcel map.

Rows: each row is a different parcel.

Columns: contain an attribute for each parcel and must be named as follows:

1. *Parcel_ID:* Same as timber parcel ID in #1. IDs must match the parcel IDs used in the polygon map. User must select this field as a model input.
2. *Parcl_area:* The area of the timber parcel in hectares.
3. *Perc_harv:* The proportion of the timber parcel area that is harvested each harvest period; units are integer percent.
4. *Harv_mass:* The mass of wood harvested per hectare (in metric tons (Mg) ha⁻¹) in each harvest period.
5. *Freq_harv:* The frequency of harvest periods, in years, for each parcel.
6. *Price:* The marketplace value of the wood harvested from the parcel (⁻¹). This price should reflect what is paid to the harvesters at mills or at other timber processing and collection sites. If a harvest includes multiple species, each with its own price, a weighted price should be used, where weights are given by the expected relative mix of the species in the harvest. Any value derived from pre-commercial thins should be included in Maint_cost (see below).
7. *Maint_cost:* The annualized cost ha⁻¹ of maintaining the timber parcel, if any. Costs may include the periodic costs to replant, treat and thin the stand, plus the cost to harvest, treat slash, and deliver wood to a processing facility. Other costs may include taxes, pest treatments, etc. If commercial thins before the main harvest produce product that has market value, the annual ha⁻¹ value of these harvests should be subtracted from Maint_cost. If the harvest comes from a natural forest that is not managed for timber production Maint_cost may be 0. (Actual stand maintenance costs may vary from year to year in a forest (e.g., in some years portions of a managed stand may have to be thinned prior to harvest and in other years anti-pest measures may have to be employed), an annualized value “smoothes” this temporal variation in maintenance costs.)
8. *Harv_cost:* The cost (ha⁻¹) incurred when harvesting Harv_mass.
9. *T:* The number of years from yr_cur or yr_fut that parcel harvests will be valued. If the parcel is in an even age rotation managed plantation, *T* can be any number, although as we explain below, we recommend against large *T*. If the harvest is expected to be an immediate one time clear cut *T* = 1. If a series of clear cuts in a natural forest are occurring or are expected, *T* can be no greater than the number of years that harvest of the natural stand can continue given Perc_harv and Freq_harv. For example, if a natural stand is going to be replanted as a single species plantation or allowed to regenerate naturally before being harvested again in the future, *T* for the harvest of the natural stand can be no larger than 7 if Perc_harv = 33.3 and Freq_harv = 3 (assuming a harvest takes place in years 1 (yr_cur or yr_fut depending on the associated LULC map), 4, and 7).
10. *Immed_harv:* This attribute answers whether a harvest occurs immediately – whether a harvest occurs in yr_cur, or whether the user is evaluating a forest parcel associated with a future LULC scenario occurring in yr_fut. Answer yes (entered as YES or Y) or no (entered as No or N) to whether a harvest should be calculated for yr_cur or yr_fut. If yes, then the NPV of harvest in the parcel includes a harvest in yr_cur, otherwise the first harvest accounted for in the parcel’s NPV occurs Freq_harv years into the into time interval T.
11. *BCEF:* An expansion factor that translates the mass of harvested wood into volume of harvested wood. The expansion factor is measured in Mg of dry wood per m³ of wood. The expansion factor is a function of stand type and stand age (this factor is know as the biomass expansion factor in the literature). If you do not have data on this expansion factor you can use the *BCEF_R* row in table 4.5 of IPCC (2006). Otherwise, set this expansion factor equal to 1 for each parcel.

Sample data set: \Invest\Timber\Input\plant_table.dbf

- Market Discount Rate (optional – required for valuation).** This number is not supplied in a table, but instead is input directly through a tool interface (Labeled “Market discount rate (%)” in the tool interface.) The market discount rate reflects society’s preference for immediate benefits over future benefits (e.g., would you rather receive \$10 today or \$10 five years from now?). The tool’s default value is 7% per year, which is one of the rates recommended by the U.S. government for evaluation of environmental projects (the other is 3%). However, this rate will differ depending on the country and landscape being evaluated. It can also be set to 0% if so desired.

To calculate NPV for a forest parcel a series of equation are used. First, we calculate the net value of a harvest during a harvest period in timber parcel x ,

$$VH_x = \frac{Perc_harv_x}{100} (Price_x \times Harv_mass_x - Harv_cost_x) \quad (15.1)$$

where VH_x is the monetary value (ha^{-1}) generated during a period of harvest in x , $Perc_harv_x$ is the percentage of x that is harvested in each harvest period (converted to a fraction), $Price_x$ is the market price of a Mg of timber extracted from x , $Harv_mass_x$ is the Mg ha^{-1} of wood removed from parcel x during a harvest period, and $Harv_cost_x$ is the cost (ha^{-1}) of removing and delivering $Harv_mass_x$ to a processing facility or transaction point. In general, $Harv_mass_x$ will be given by the aboveground biomass (Mg ha^{-1}) content of the forest stand less any portion of the stand that is left as waste (e.g., stems, small braches, bark, etc.). For example, assume a company plans to clear-cut 10% of a native forest block in each harvest period, $Price_x$ is expected to be $\$10^{-1}$, $Harv_mass_x$ is 800 Mg ha^{-1} , and $Harv_cost_x = \$5,000 ha^{-1}$. The net value created during a harvest period is given by,

$$VH_x = 0.1 \times (10 \times 800 - 5000) = 300 \quad (15.2)$$

A harvest period is a sustained period of harvest followed by a break in extraction. Plantation forests tend to have a harvest period every year. More natural forests may have more intermittent periods of harvest (e.g., a pulse of harvest activity every 3 years). The periodicity of harvest periods in parcel x is given by the variable $Freq_harv_x$.

The variable $Freq_harv_x$ is used to convert the per hectare value of the parcel (math: VH_x) into a stream of net harvest revenues, which is then aggregated and discounted appropriately. Specifically, the NPV (ha^{-1}) of a stream of harvests that engender math: VH_x intermittingly from yr_cur or yr_fut to T_x years after yr_cur or yr_fut is given by:

$$NPV_x = \sum_{s=0}^{ru\left(\frac{T_x}{Freq_harv_x}\right)-1} \frac{VH_x}{\left(1 + \frac{r}{100}\right)^{Freq_harv_x \times s}} - \sum_{t=0}^{T_x-1} \left(\frac{Maint_cost_x}{\left(1 + \frac{r}{100}\right)^t} \right) \quad (15.3)$$

where “ru” means any fraction produced by $T_x / Freq_harv_x$ is rounded up to the next integer, $Freq_harv_x$ is the frequency (in years) of harvest periods, r is the market discount rate, and $Maint_cost_x$ is the annualized cost (ha^{-1}) of managing parcel x . Continuing our earlier example, where math: $VH_x = 300$, if we set $Freq_harv_x = 1$ (a harvest period occurs every year), T_x equal to 10 (T_x can be no larger than 10 because the native forest will be completely gone in 10 years given $Perc_harv_x = 10\%$), r equal to 7%, and $Maint_cost_x$ equal to $\$50 ha^{-1}$, then the NPV of the stream of math: VH_x is,

$$NPV_x = \sum_{s=0}^9 \frac{300}{1.07^s} - \sum_{t=0}^9 \frac{50}{1.07^t} \quad (15.4)$$

On the other hand, assume $Freq_harv_x = 3$ (a 10% harvest of the timber parcel occurs every 3 years) and all other variables are as before, then,

$$NPV_x = \sum_{s=0}^{ru\left(\frac{10}{3}\right)-1} \frac{300}{1.07^{3 \times s}} - \sum_{t=0}^9 \frac{50}{1.07^t} \quad (15.5)$$

In other words, a harvest period occurs in years 1 (*yr_cur* or *yr_fut*), 4, 7, and 10 with annualized management costs incurred every year (where $s = 0$ refers to year 1, $s = 1$ refers to year 4, $s = 2$ refers to year 7 and $s = 3$ refers to year 10). Note that when using equation (3) we always assume a harvest period in *yr_cur* or *yr_fut*, the next occurs $Freq_x$ years later, the next $2 Freq_x$ years later, etc.

Alternatively, if a harvest does not take place in *yr_cur* or *yr_fut*, and instead the first one is accounted for $Freq_x$ years into the time interval T, then we use the following equation,

$$NPV_x = \sum_{s=1}^{ru\left(\frac{T_x}{Freq_harv_x}\right)} \frac{VH_x}{\left(1 + \frac{r}{100}\right)^{(Freq_harv_x \times s) - 1}} - \text{sum}_{t=0}^{T_x-1} \left(\frac{Mait_cost_x}{\left(1 + \frac{r}{100}\right)^t} \right) \quad (15.6)$$

where “rd” means any fraction produced by $T_x / Freq_harv_x$ is rounded down to the next integer. In this case, if $Freq_harv_x = 3$ and $T_x = 10$, then x experiences a harvest period in years 3, 6, and 9 of the time interval.

The selection of T_x and $Freq_x$ require some thought. First, if timber parcel x is expected to only experience one immediate harvest period (either in the base year with equation (3) or $Freq_x$ -years into the time interval with equation (6)), then set $T_x = Freq_x = 1$. On the other hand, if parcel x is in an even-aged managed rotation, then the value of T_x can be set very high (we assume that harvests can be sustained indefinitely in such systems). However, we recommend against using large T_x values for any x for several reasons. First, in this model, timber price, harvest cost, and management cost are static over time. This may only be a reasonable assumption for short periods of time (e.g., 20 years). Second, in this model, timber management is static over time; again this may only be a reasonable assumption over short periods of time. Third, if natural forests are being transformed into plantations, a large T would require that we begin accounting for the eventual plantation harvests. This complication would make the model less tractable. Note that $Freq_x T_x$ for all x.

Finally, the net present value of timber harvest for the entire area of parcel x from the base year to T_x years later is given by $TNPV_x$, where $Parcl_area_x$ is the area (ha^{-1}) of parcel x:

$$TNPV_x = Parcl_area_x \times NPV_x \quad (15.7)$$

The last table entry, $BCEF_x$, is used to transform the total volume of wood removed from a parcel from *yr_cur* or *yr_fut* to T years later ($TBiomass_x$). If $Immed_harv_x = 1$ then,

$$TBiomass_x = Parcl_area_x \times \frac{Perc_harv_x}{100} \times Harv_mass_x \times ru \left(\frac{T_x}{Freq_harv_x} \right) \quad (15.8)$$

Otherwise, if $Immed_harv_x = 0$ then

$$TBiomass_x = Parcl_area_x \times \frac{Perc_harv_x}{100} \times Harv_mass_x \times ru \left(\frac{T_x}{Freq_harv_x} \right) \quad (15.9)$$

and

$$TVolume_x = TBiomass_x \times \frac{1}{BCEF_x} \quad (15.10)$$

Example: Landscape with timber production in five parcels. In this example, the first two timber parcels are managed for timber production on a 45-year even-age rotation (1/45 of the stand is harvested and then replanted each year) in perpetuity, but have different mixes of species and different management costs. Each managed timber parcel is 1000 hectares. The third timber parcel has the same species mix as the second, but 1/4 of the parcel is harvested every 20 years and it will only be managed for at least another 50 years. The fourth polygon is a clear-cut of a 500 ha natural

forest that is slated to become a shopping mall. The fifth parcel represents a portion of a mature, primary forest. The parcel in the larger forest that will be used for timber production is 500 ha. It will be systematically clear-cut over the next ten years and then managed as a single species plantation indefinitely (we do not account for the plantation’s expected revenues in this model).

Parcel_ID	Parcel_area	Perc_harv	Freq_harv	Harv_mass	Price	Maint_cost	Harv_cost	T	Immed_harv	BCEP
1	1000	2.22	1	80	300	190	50	50	Y	1
2	1000	2.22	1	70	200	260	124	50	Y	1
3	1000	25	20	70	200	310	225	50	N	1
4	500	100	1	95	350	180	45	1	Y	1
5	500	20	2	95	400	190	105	10	Y	1



15.4 Running the Model

Before running the Timber Model, first make sure that the InVEST toolbox has been added to your ARCMAP document, as described in the **Getting Started** chapter of this manual. Second, make sure that you have prepared the required input data files according to the specifications in Data Needs. Specifically, you will need (1) a shapefile or raster file showing the locations of different timber management zones in the landscape; (2) a table with data on harvest frequency and amount, and the price of timber and cost of harvest; and (3) the discount rate for timber, if other than the 7% US government estimate.

- Identify workspace

If you are using your own data, you need to first create a workspace, or folder for the analysis data, on your computer hard-drive. The entire pathname to the workspace should not have any spaces. All your output files will be dumped here. For simplicity, you may wish to call the folder for your workspace “timber” and create a folder in your workspace called “input” and place all your input files here. It’s not necessary to place input files in the workspace, but advisable so you can easily see the data you use to run your model.

Or, if this is your first time using the tool and you wish to use sample data, you can use the data provided in InVEST-Setup.exe. If you unzipped the InVEST files to your C-drive (as described in the **Getting Started** chapter), you should see a folder called /Invest/timber. This folder will be your workspace. The input files are in a folder called /Invest/timber/input and in /Invest/base_data.

- Open an ARCMAP document to run your model.
- Find the InVEST toolbox in ARCTOOLBOX. ARCTOOLBOX is normally open in ARCMAP, but if it is not, click on the ARCTOOLBOX symbol. See the **Getting Started** chapter if you don’t see the InVEST toolbox and need instructions on how to add it. 
- You can run this analysis without adding data to your map view, but usually it is recommended to view your data first and get to know them. Add the data for this analysis to your map using the ADD DATA button and look at each file to make sure it is formatted correctly. Save your ARCMAP file as needed. 
- Click once on the plus sign on the left side of the InVEST toolbox to see the list of tools expand. Double-click on TIMBER.
- An interface will pop up like the one below. The tool indicates default file names, but you can use the file buttons to browse instead to your own data. When you place your cursor in each space, you can read a description of the data requirements in the right side of the interface. In addition, refer to the Data Needs section above for information on data formats.
- Fill in data file names and values for all required prompts. Unless the space is indicated as optional, it requires you to enter some data.

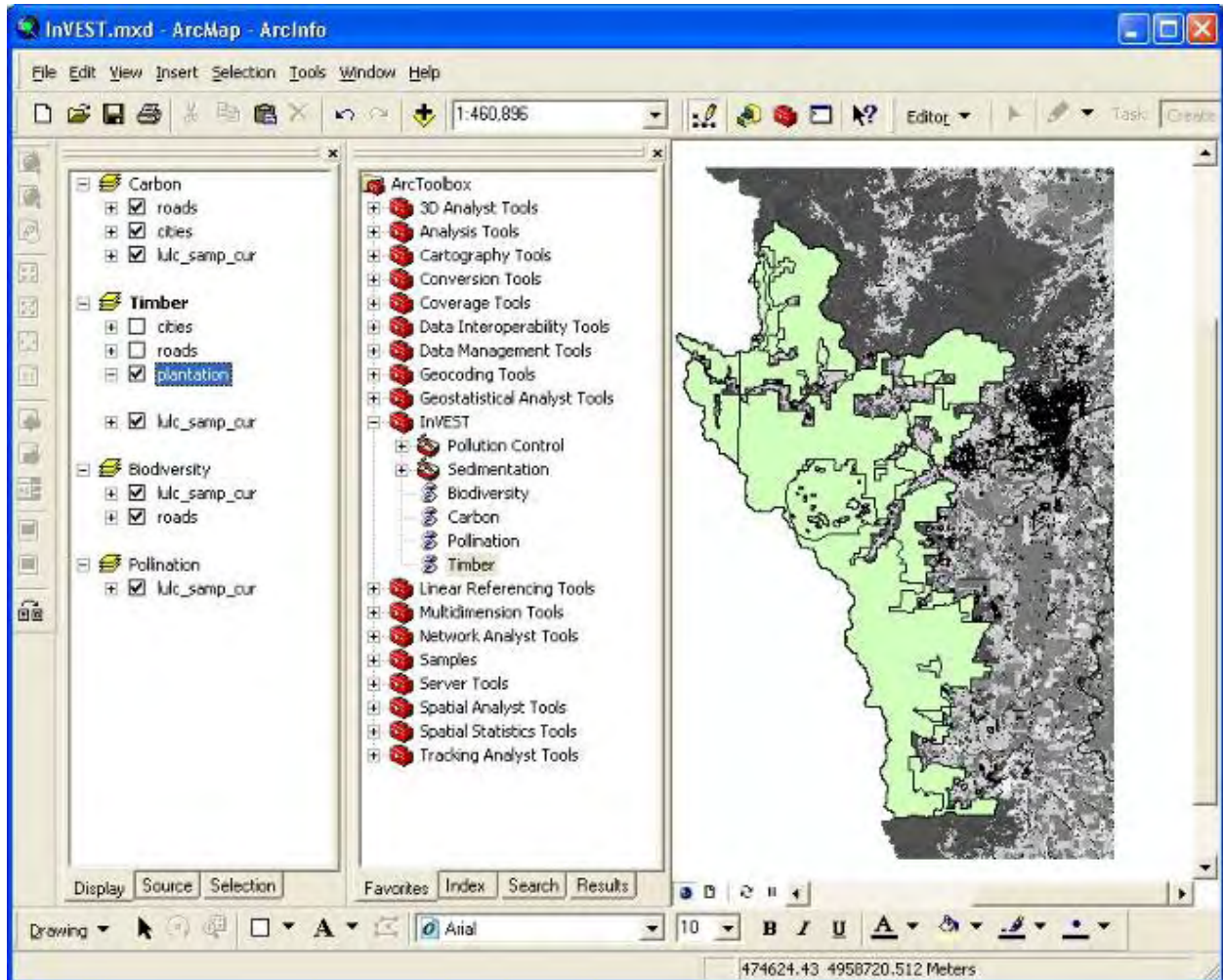

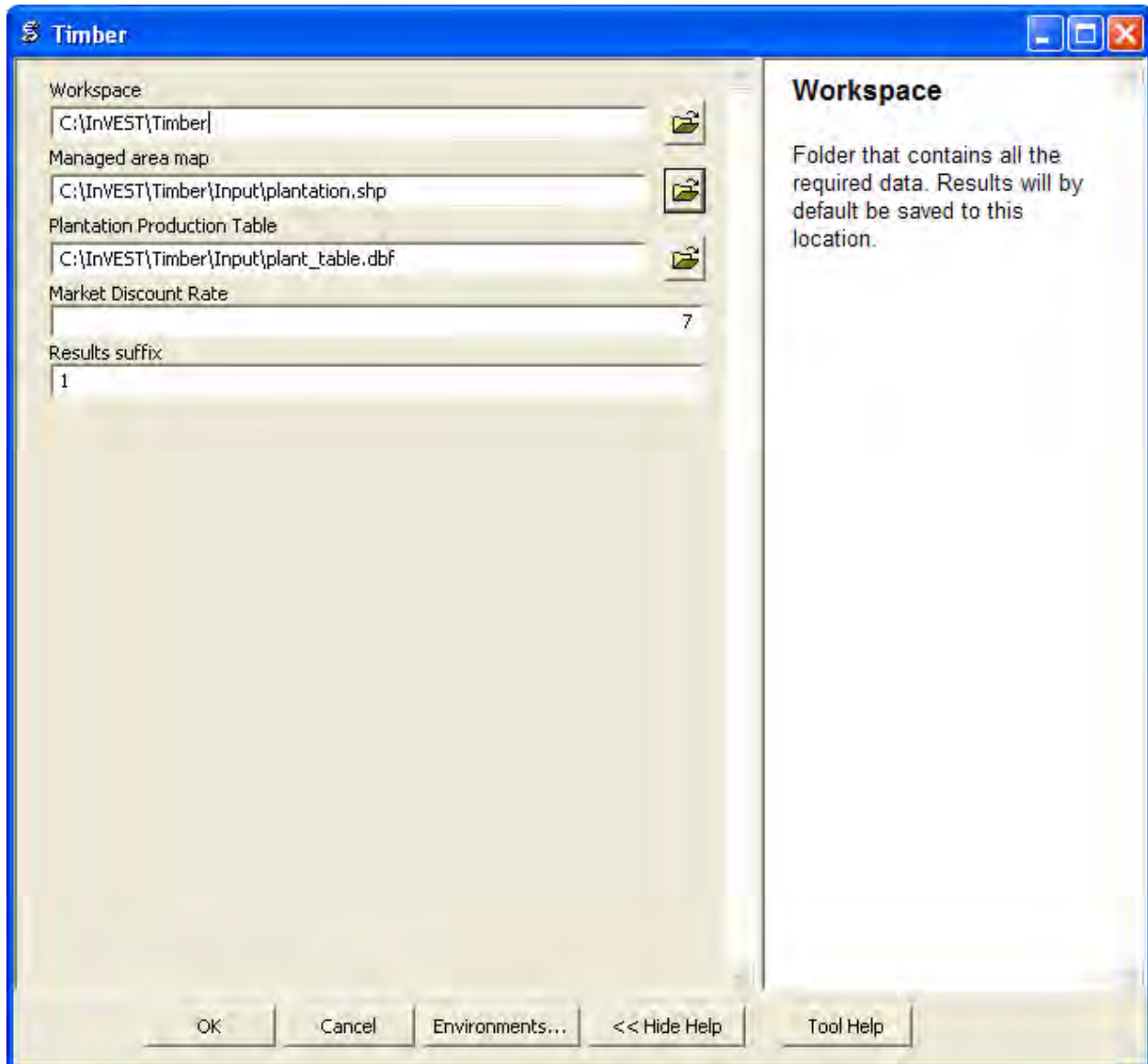

- After you've entered all values as required, click on OK. The script will run, and its progress will be indicated by a "Progress dialogue."
- Upon successful completion of the model, you will see new folders in your workspace called "intermediate" and "output." These folders contain several raster grids. These grids are described in the next section.
- Load the output grids into ARCMAP using the ADD DATA button. 
- You can change the symbology of a layer by right-clicking on the layer name in the table of contents, selecting PROPERTIES, and then SYMBOLOGY. There are many options here to change the way the file appears in the map.
- You can also view the attribute data of output files by right clicking on a layer and selecting OPEN ATTRIBUTE TABLE.

15.4.1 Interpreting results

Parameter Log

Each time the model is run, a text file will appear in the output folder. The file will list the parameter values for that run and will be named according to the service, the date and time, and the suffix.

Final Results

Final results are found in the output folder of the workspace for this model. The model produces two main output files:

1. **Timber_suffix.shp** – The attribute table has three columns. The first column gives each timber parcel's TNPV. TNPV is the net present economic value of timber production in terms of the user-defined currency. TNPV includes the revenue that will be generated from selling all timber harvested from *yr_cur* or *yr_fut* to T years after *yr_cur* or *yr_fut* less harvest and management costs incurred during this period. Finally, all monetary values are discounted back to *yr_cur* or *yr_fut*'s present value. Negative values indicate that costs (management and harvest) are greater than income (price times harvest levels). The TBiomass column gives the total biomass (in Mg) of harvested wood removed from each timber parcel from *yr_cur* or *yr_fut* to T years after *yr_cur* or *yr_fut* (TBiomass from equation (8) or equation (9), depending on the value of Immed_harv). The TVolume column gives the total volume (m3) of harvested wood removed from each timber parcel from *yr_cur* or *yr_fut* to T years after *yr_cur* or *yr_fut* (TVolume from equation (10)).
2. **Timber_dateandtime_suffix.txt** is a text file that summarizes the parameter data you chose when running the Managed Timber Production Model. The text file's name includes "dateandtime" which means that the data and time is stamped into the text's file name. The text file's name also includes a "suffix" term that you can choose in the model's interface (you can also choose to leave it blank).

15.5 References

Maass, J., P. Balvanera, A. Castillo, GC Daily, HA Mooney, P. Ehrlich, M. Quesada, A. Miranda, VJ Jaramillo, F. Garcia-Oliva, A. Martinez-Yrizar, H. Cotler, J. Lopez Blanco, A. Perez Jimenez, A. Burquez, C. Tinoco, G. Ceballos, L. Barraza, R. Ayala, and J. Sarukhan. 2005. Ecosystem services of tropical dry forests: insights from long-term ecological and social research on the Pacific Coast of Mexico. *Ecology and Society* 10:17.

Nunez, D., L. Nahuelhual, and C. Oyarzun. 2006. Forests and water: The value of native temperate forests in supplying water for human consumption. *Ecological Economics* 58:606-616.

Ricketts, TH. 2004. Tropical Forest Fragments Enhance Pollinator Activity in Nearby Coffee Crops. *Conservation Biology* 18:1262-1271.

Sohngen, B., and S. Brown. 2006. The influence of conversion of forest types on carbon sequestration and other ecosystem services in the South Central United States. *Ecological Economics* 57:698-708.

CROP POLLINATION



16.1 Summary

Seventy-five percent of globally important crops rely either in part or completely on animal pollination. The InVEST pollination model focuses on wild bees as a key animal pollinator. It uses estimates of the availability of nest sites and floral resources and bee flight ranges to derive an index of bee abundance nesting on each cell on a landscape (i.e., pollinator supply). It then uses flight range information to estimate an index of bee abundance visiting each agricultural cell. If desired, the model then calculates a simple index of the value of these bees to agricultural production, and attributes this value back to source cells. The results can be used to optimize agriculture and conservation investments. Required inputs include a current land use and land cover map, land cover attributes, species of pollinators present, and their flight ranges. The model's limitations include exclusion of non-farm habitats that may determine pollinator abundance and of the effects of land parcel size. The model also does not account for managed pollinators and pollinator persistence over time.

16.2 Introduction

Crop pollination by bees and other animals is a potentially valuable ecosystem service in many landscapes of mixed agricultural and natural habitats (Allen-Wardell et al. 1998, Free 1993). Pollination can increase the yield, quality, and stability of fruit and seed crops as diverse as tomato, canola, watermelon, coffee, sunflower, almond, and cacao.

Indeed, Klein et al. (2007) found that 87 of 115 globally important crops benefit from animal pollination, a service valued variously in the billions to tens of billions per year globally (Costanza et al. 1997, Losey and Vaughan 2006, Nabhan and Buchmann 1997, Southwick and Southwick 1992).

Despite these numbers, it is important to realize that not all crops need animal pollination. Some crop plants are wind (e.g., staple grains such as rice, corn, wheat) or self pollinated (e.g., lentils and other beans), needing no animal pollinators to successfully produce fruits or seeds. Klein et al. (2007) provides a list of crops and their pollination requirements that can help identify whether crops in a region of interest may benefit from wild animal pollinators.

Decision-makers can use information on crop pollinators, their abundance across a landscape, and the pollination services they provide to crops in several ways. First, with maps of pollinator abundance and crops that need them, land use planners could predict consequences of different policies on pollination services and income to farmers (for an example, see Priess et al. 2007). Second, farmers could use these maps to locate crops intelligently, given their pollination requirements and predictions of pollinator availability. Third, conservation organizations or land trusts could use the tool to optimize conservation investments that benefit both biodiversity and farmers. Finally, governments or others proposing payment schemes for environmental services could use the results to estimate who should pay whom, and how much.

16.3 The Model

A wide range of animals can be important pollinators (e.g., birds, bats, moths and flies), but bees are the most important group for most crops (Free 1993). As a result, the InVEST Pollination model focuses on the resource needs and flight behaviors of wild bees. Many people think of honeybees, managed in artificial hives, when they think of pollinators, but wild bees also contribute to crop pollination. In fact, for several important crops (e.g., blueberries), native species are more efficient and effective pollinators than honeybees (Cane 1997). These native bees, in addition to feral honeybees living in the wild, can benefit crops without active management of captive hives. This is the pollination service associated with habitat conservation.

For bees to persist on a landscape, they need two things: suitable places to nest, and sufficient food (provided by flowers) near their nesting sites. If provided these resources, pollinators are available to fly to nearby crops and pollinate them as they collect nectar and pollen. The model therefore uses information on the availability of nesting sites and flower resources, as well as flight ranges of bees, to map an index of bee abundance across the landscape. In a second step, the model uses this map and bee flight ranges again to predict an index of the number of pollinators likely visiting crops in each agricultural cell on the landscape. If you opt to also estimate value indices, the model then takes a third and fourth step. In the third step, it uses a simplified yield function to translate bee abundance into crop value on each agricultural cell. And in the fourth step, it attributes these cell values back to cells “supplying” these bees. These steps are laid out in more detail below, and the full model description can be found in Lonsdorf et al. (in press).

16.3.1 How it works

The model is based on a land use and land cover (LULC) map, showing both natural and managed land types. This map is divided into a regular grid of square cells, each of which is assigned a single LULC type. For each type, the model requires estimates of both nesting site availability and flower availability (e.g., for bee food: nectar and pollen). These data can be supplied from quantitative field estimates or from expert opinion, and are expressed in the form of relative indices (between 0 and 1). Flower availability can be supplied separately for different seasons if important, and the availability of nesting substrates can be estimated separately for multiple nesting guilds (e.g., ground nesters, cavity nesters).

Because bees are proficient flyers, they integrate over several elements of a landscape, moving between nesting habitats and foraging habitats (Ricketts et al. 2006). The distances they typically fly affect both their persistence and the level of service they deliver to farms. The model therefore requires a typical foraging distance for each pollinator species.

These data can be supplied from quantitative field estimates (e.g., Roubik and Aluja 1983), proxies such as body size (Greenleaf et al. 2007), or from expert opinion.

Using these data, the model first estimates the abundance index of each pollinator species in every cell in the landscape, based on the available nesting sites in that cell and the flowers (i.e., food) in surrounding cells. Flowers in nearby cells are given more weight than distant cells, according to the species' average foraging range. Since pollinator abundance is limited by both nesting and floral resources, the pollinator abundance index on cell x , P_x , is simply the product of foraging and nesting such that:

$$P_x = N_j \frac{\sum_{m=1}^M F_j e^{-\frac{D_{mx}}{\alpha}}}{\sum_{m=1}^M e^{-\frac{D_{mx}}{\alpha}}}$$

where N_j is the suitability of nesting of LULC type j , F_j is the relative amount floral resources produced by LULC type j , D_{mx} is the Euclidean distance between cells m and x and α is the expected foraging distance for the pollinator (Greenleaf et al. 2007).

The result is a map of the abundance index (0-1) for each species, which represents a map of “pollinator supply” (i.e., bees available to pollinate crops). In this sense, this map represents the potential sources of pollination services, but it has not yet incorporated demand. In other words, the landscape may be rich in pollinator abundance, but if there are no bee-pollinated crops on that landscape, those bees will not be providing the service of crop pollination.

To make this connection between areas of “supply” and “demand,” the model calculates an abundance index of visiting bees at each agricultural cell, by again using flight ranges of pollinator species to simulate their foraging in nearby cells. Specifically, it sums pollinator supply values in cells surrounding each agricultural cell, again giving more weight to nearby cells. This sum, created separately for each pollinator species at each agricultural site, is an index of the abundance of bees visiting each farm site (i.e., “farm abundance”). We use the foraging framework described in the previous equation to determine the relative abundance of bees that travel from a single source cell x to forage on a crop in agricultural cell o :

$$P_{ox} = \frac{P_x e^{-\frac{D_{ox}}{\alpha}}}{\sum_{x=1}^M e^{-D_{ox} \alpha}}$$

where P_x is the supply of pollinators on cell x , D_{ox} is distance between source cell x and agricultural cell o , and α is species' average foraging distance. The numerator of this equation represents the distance-weighted proportion of the pollinators supplied by cell m that forage within cell o and the denominator is a scalar that normalizes this contribution by the total area within foraging distance (Winfree et al. 2005). The total pollinator abundance on agricultural cell o , P_o , is simply the sum over all M cells. This second map represents the relative degree of pollination service at the demand points, or points at which this service is “delivered”: agricultural cells.

The actual economic benefit received from pollination depends on how crops grown in each cell respond to pollinators. The model therefore takes two additional (optional) steps to translate farm abundances of pollinators into indices of expected economic value. In lieu of a more detailed agricultural production function, we use a simple saturating crop yield function, which assumes that yield increases as pollinator visitation increases, but with diminishing returns (Greenleaf and Kremen 2006). Crops vary in their dependence on pollinators; some crop species are self-compatible and yield is less dependent on pollination while other species obligately require pollination to generate any yield (Klein et al. 2007). We account for both observations, and thus calculate the expected yield of a crop c on farm o , Y_o , as:

$$Y_o = 1 - \nu_c + \nu_c \frac{P_o}{P_o + \kappa_c}$$

Where κ_c represents the proportion of total crop c 's yield attributed only to wild pollination (e.g. ν_c would be equal to 1 if a crop is an obligately outcrossing species and equal to 0 if the crop species were wind-pollinated). In the denominator of the third term, κ_c is a half-saturation constant and represents the abundance of pollinators required to reach 50% of pollinator-dependent yield.

Once the model has calculated value for each agricultural cell, it redistributes this value back to cells that supplied the relevant pollinators, creating a map of value at the source. First, the model assigns fractions of the cell's value to each of the bee species, according to their partial contribution to total farm abundance. Then each species' value is redistributed back to the source cells from which they came using the same distance-weighted relationship described above. Thus source habitats close by provide greater service value than those farther away. Formally, we calculate pollinator service provided to O farms from each m cell, PS_m , as:

$$PS_m = \nu_c \sum_{o=1}^O V_o \frac{P_{ox}}{P_o}$$

where V_o represents the crop value in farm cell o . The result is a map of “pollinator service value” that estimates the relative index of economic value of pollinators for agricultural areas.

If the simple saturating yield function is deemed too simplistic, one may link this pollination model to InVEST's agricultural production model that includes other factors such as fertilizer, irrigation, labor, etc. The integration of these two models will give a more appropriate representation of the multiple inputs to agricultural production. It will also be possible to more specifically derive the amount of crop yield provided by wild pollinators (yield contribution) and the net present value of that additional yield. See Lonsdorf et al. (2009) and Lonsdorf et al. (in press) for equations that determine the pollinator supply, farm abundance, and pollinator service value maps.

16.3.2 Limitations and simplifications

The model predicts an abundance index of wild pollinators on agricultural fields (cells) within a landscape, based on the pattern of land cover types and the resources they are estimated to contain for bees. It also converts this abundance into indices of production value and attributes this value to the source cells for pollinators. Like other InVEST models, the Pollination model is extremely simple, but it makes reasonably accurate predictions when compared to field observations of pollinators (Lonsdorf et al. 2009). Nevertheless, with this simplicity come several limitations that must be kept in mind.

First, the model predicts only relative patterns of pollinator abundance and pollination value (using indices of 0-1). This is because absolute estimates of nest density, resource availability, and pollinator abundance are rarely available, and yield functions (including pollinator abundance) for many crops are poorly defined. However, relying on relative indices limits our ability to estimate absolute economic values to better inform land-use planning decision-making, often based on cost-benefit analyses.

This simplicity is perhaps most limiting in calculating indices of value, both on farms and at the source cells of pollinator supply. With field samples of absolute pollinator abundance, one could calibrate InVEST's relative indices to predict actual pollinator abundances. And with specific yield functions, one could use these actual abundances to estimate absolute estimates of economic value. This would require, beyond these additional data, custom modeling steps that InVEST does not offer. InVEST does produce, however, the intermediate results necessary to insert these modeling steps. Furthermore, the logic that increasing pollinator abundance and diversity lead to increased yield is supported by previous research (Greenleaf and Kremen 2006).

One option for overcoming this limitation is to link this model with an agricultural production model (InVEST or another), which will take pollinator abundance as one input to predict and map agricultural yields. In formal terms, it will use pollination as a factor in a “production function” that relates yields of a given crop to the quantity and quality of various inputs (e.g., water, soil fertility, labor, chemicals, pollination). Using these production functions, it is possible to estimate the proportion of crop productivity that is due to pollination, and thus the economic value of those pollinators.

Second, the model does not include the dynamics of bee populations over time, and therefore cannot evaluate whether these populations are sustainable given the current landscape. Instead, the model simply provides a static snapshot of the number of pollinators on each cell in the landscape, given simple estimates of nesting sites and food resources. Some of the factors that influence bee populations, like habitat disturbances and typical population fluctuations, are not captured.

Third, the model does not account for the sizes of habitat patches in estimating abundance. For many species, there is a minimum patch size, under which a patch cannot support that species over the long term. There is some evidence that small patches support fewer species of bees (Kremen et al. 2004), but bees can also survive in surprisingly small areas of suitable habitat (Ricketts 2004).

Fourth, pollinators are likely to be influenced by fine-scale features in the landscape, which are difficult to capture in typical land-cover data with typical resolutions of 1km or even 30m. For example, small patches of flower resources in an otherwise hostile habitat for bees can provide important food resources, but will not be detected by typical land cover maps. Some bees are also able to nest in small but suitable areas (a single suitable roadside or tree hollow). Using average values of nesting site or flower availability for each land cover type, along with 30m pixels or larger, will therefore not capture these fine scale but important areas of resources.

Finally, the model does not include managed pollinators, such as honey bees, that are managed in boxed hives and can be moved among fields to pollinate crops. InVEST focuses on the environmental service of pollination by bees living wild in the landscape. Managed pollinators are a technological substitute for this environmental service, much as a water filtration plant is a substitute for purification services by wetlands and other natural systems. Clearly, any natural resource assessment needs to consider the costs and benefits of investments in technology (filtration plants, managed bees) alongside those of investments into natural capital (wetlands, wild bee pollination).

16.3.3 Data needs

The model uses five forms of input data (three are required, and two are optional):

1. **Current land cover map (required).** A GIS raster dataset, with a land use and land cover (LULC) code for each cell. The dataset should be projected in meters and the projection should be defined. This coverage must be of fine enough resolution (i.e., sufficiently small cell-size) to capture the movements of bees on a landscape. If bees fly 800 meters on average and cells are 1000 meters across, the model will not fully capture the movement of bees from their nesting sites to neighboring farms.

Name: file can be named anything, but avoid spaces (e.g. use `lulc_samp_cur`)

Format: standard GIS raster file (e.g., ESRI GRID or IMG), with a column labeled 'value' that designates the LULC class code for each cell (e.g., 1 for forest, 3 for grassland, etc.) The LULC 'value' codes must match LULC class codes used in the Land Attributes table described below. The table can have additional fields, but the only field used in this analysis is one for LULC class code.

The model also requests three pieces of information about this LULC map, which are optional but will be prompted for in the interface.

1. The year depicted by the LULC map (optional). You can indicate the year of the LULC map, if known, to designate model runs performed at different time periods (i.e., future scenarios).
2. The resolution at which the model should run (optional). You can indicate a coarser resolution than that of the native LULC map to prompt the model to resample at this new resolution and to speed up run time. For example, you could run the model at a 200m resolution with a 30m resolution LULC map. If you leave this line blank, the model will perform the analysis at the same resolution of the native LULC map (i.e., the default). (Note: a resolution that is finer than the native resolution of the raster dataset cannot be defined).
3. Agricultural land cover and land use classes (optional). You can specify LULC classes that represent agricultural parcels dependent upon or that benefit from pollination by bees. Doing so will restrict the calculation of pollinator abundance to only the designated farms. Enter the LULC values in the format 2;9;13;etc. If you do not specify agricultural classes then a farm abundance map will be calculated for the entire landscape (the default). Refer to Klein et al. 2007 for a list of crops and their level of pollinator-dependency.

Sample data set: `\Invest\Base_Data\Terrestrial\lulc_samp_cur`

2. **Table of pollinator species or guilds (required).** A table containing information on each species or guild of pollinator to be modeled. Guild refers to a group of bee species that show the same nesting behavior, whether preferring to build nests in the ground, in tree cavities, or other habitat features. If multiple species are known to be important pollinators, and if they differ in terms of flight season, nesting requirements, or flight distance, provide data on each separately. If little or no data are available, create a single ‘proto-pollinator,’ with data taken from average values or expert opinion about the whole pollinator community.

Name: file can be named anything

File Type: *.dbf, Excel worksheets (*.xls, .xlsx), or Ms Access tables (*.mdb, .accdb). If using ArcGIS 9.2x then you will need to use .xls or .mdb files. Excel 2007 (.xlsx) and Ms Access 2007 (.accdb) files will only work with ArcGIS 9.3x.

Rows: each row is a unique species or guild of pollinator.

Columns: columns contain data on each species or guild. Column order doesn’t matter, but columns must be named as follows (italicized portions of names can be customized for meaning, but must be consistent with names in other tables):

1. *Species:* Name of species or guild (Note: species names can be numerical codes or names. The model will produce outputs coded by the first 4 characters of each species name (e.g., Andr for *Andrena nivalis*), thus, each species or guild should be uniquely identifiable at 4 characters. If species or guild are not uniquely identifiable at 4 characters then the model will truncate the names at 3 and at a digit).
2. *NS_nest1, NS_nest2, etc.:* Nesting guilds of each pollinator. Values should be entered either as 0 or 1, with 1 indicating a nesting type that is utilized and 0 indicating a non-utilized nest type. If a pollinator falls within multiple nesting guilds, then indicate 1s for all compatible nest types. Nesting types might be ground nests, tree cavities, etc.
3. *FS_season1, FS_season2, etc.:* Pollinator activity by floral season (i.e., flight season). Values should be entered on a scale of 0 to 1, with 1 indicating the time of highest activity for the guild or species, and 0 indicating no activity. Intermediate proportions indicate the relative seasonal activity. Activity level by a given species over all seasons should sum to 1. Create a different column for each season. Seasons might be spring, summer, fall; wet, dry, etc.
4. *Alpha:* average (or typical) distance each species or guild travels to forage on flowers, specified in meters. InVEST uses this estimated distance to define the neighborhood of available flowers around a given cell, and to weight the sums of floral resources and pollinator abundances on farms. You can determine typical foraging distance of a bee species based on a simple allometric relationship with body size (see Greenleaf et al. 2007).

Sample data set: \InVEST\Pollination\input\Guild.dbf

Example: A hypothetical study with four species. There are two main nesting types, “cavity” and “ground.” Species A is exclusively a cavity nester, species B and D are exclusively ground nesters, and species C uses both nest types. There is only a single flowering season, “Allyear,” in which all species are active. Typical flight distances, specified in meters (Alpha), vary widely among species.

Species	NS_cavity	NS_ground	FS_allyear	Alpha
A	1	0	1	1490
B	0	1	1	38
C	1	1	1	890
D	0	1	1	84

3. **Table of land cover attributes (required).** A table containing data on each class in the LULC map (as described above in #1). Data needed are relative indices (0-1), not absolute numbers. Data can be summarized from field surveys, or obtained by expert assessment if field data is unavailable. Name: file can be named anything

File type: *.dbf, Excel worksheets (*.xls, .xlsx), or Ms Access tables (*.mdb, .accdb). If using ArcGIS 9.2x then you will need to use .xls or .mdb files. Excel 2007 (.xlsx) and Ms Access 2007 (.accdb) files will only work with ArcGIS 9.3x.

Rows: each row is a different LULC class.

Columns: each column contains a different attribute of each LULC class, and must be named as follows:

1. *LULC*: Land use and land cover class code. LULC codes match the ‘values’ column in the LULC raster and must be numeric, in consecutive order, and unique.
2. *LULCname*: Descriptive name of LULC class (optional).
3. *N_{nest1}*, *N_{nest2}*, etc.: Relative index of the availability of nesting type 1, 2, etc. within each LULC type, on a scale of 0-1 (values do not need to sum to 1 across nesting types). Set the LULC type with the greatest availability of nesting habitat at 1, and give all other land classes a value in proportion to this maximum value. The italicized parts of names must match those in *NS_{nest1}*, etc. in the Table of pollinator species or guilds (described in input #2 above).
4. *F_{season1}*, *F_{season2}*, etc.: Relative abundance (0-1) of flowers in each LULC class for season 1, season 2, etc. There are two aspects to consider when estimate relative floral abundance of each LULC class: % floral abundance or % floral coverage as well as the duration of flowering during each season. For example, a land cover type that comprises 100% of a mass flowering crop that flowers the entire season with an abundance cover of 80% would be given a suitability value of 0.80. A land cover type that flowers only half of the season at 80% floral coverage would be given a floral suitability value of 0.40. Italicized parts of names must match those in *FS_{nest1}*, etc. in the Table of pollinator species or guild file (described in input #2 above).

Sample data set: \InVEST\Pollination\input\LU.dbf

Example: The same hypothetical study with five LULC classes. Class 1 (Forest) contains the maximum availability of sites for both nesting types (“cavity” and “ground”). The five habitat types vary strongly in flower resources in the single (simplified, year-round) flowering season. Note matching column heads between this table and the Table of pollinator species or guilds.

LULC	LULCname	N _{cavity}	N _{ground}	F _{allyear}
1	Forest	1.0	1.0	1.0
2	Coffee	0.2	0.1	0.5
3	Pasture/grass	0.2	0.1	0.3
4	Shrub/undergrowth	0.2	0.1	0.2
5	Open/urban	0.2	0.1	0.3

4. **Half-saturation constant (optional).** The model will also prompt you to enter a half-saturation constant, which will be used when calculating the pollinator service value map. This constant converts the pollinator supply into yield and represents the abundance of pollinators required to reach 50% of pollinator-dependent yield. We suggest that the user apply the default value derived from previous work (i.e., 0.125, Lonsdorf et al 2009) unless there are data to justify changing it. The value must be greater than 0 and it is unlikely that the value would be greater than 0.2.
5. **Future Scenarios (optional).** To evaluate change in pollination services under a future scenario, a Future Land Cover Map needs to be provided for that future time point (along with the year depicted). The raster dataset needs to be formatted exactly like the current Land Cover Map (data input #1). This LULC map could reflect changes in land management policy, trends in land use change (e.g., agricultural expansion, urbanization, increased habitat protection).

Sample data set: \InVEST\Base_Data\Terrestrial\lulc_samp_fut

16.4 Running the Model

Before running the Pollination model, make sure that the InVEST toolbox has been added to your ARCMAP document, as described in the Getting Started chapter of this guide. You will also need two additional python libraries to run the pollination model: GDAL and Numpy. The versions that you install will depend on the Python version on your computer. Installation of these libraries may require you to have admin privileges on the computer. Below are the installation instructions. These instructions are for Windows XP and may differ for other versions of Windows or other operating systems:

1. Install Numpy. If you are running ArcGIS 9.3 with Python 2.5 then it is likely that Numpy is already installed. To confirm this, open Python command line from the Start menu and type 'import numpy' and press enter. If no error appears then Numpy is already installed. If you need to install Numpy, get the appropriate version from this location: <http://sourceforge.net/projects/numpy/files/> and run the install. Ensure the version you install matches your python version.
2. Download and install GDAL from: <http://download.osgeo.org/gdal/win32/1.6/gdalwin32exe160.zip>.
3. Unzip the GDAL archive into a permanent location (e.g., C:\gdalwin32-1.6).
4. Add your new GDAL bin directory (C:\gdalwin32-1.6\bin, if you installed as above) to your system Path environment variable. To do this, right click on 'My Computer,' 'Properties,' Advanced > Environment Variables. Under system variables, select 'Path' system variable, edit, add a semicolon to separate the existing values then add your GDAL bin directory. For example if the existing Path variable was "C:\Program Files\soft," after editing it should read "C:\Program Files\soft; C:\gdalwin32-1.6\bin" Do not delete any paths that were there before.
5. In the same Environment Variables dialog, create a new User Variable named GDAL_DATA with a value of C:\gdalwin32-1.6\data (change this to suit your GDAL install location).
6. Install the GDAL python bindings. Download the appropriate package from this location: <http://pypi.python.org/pypi/GDAL/1.6.1>. Browse to the bottom of that page and select a version that matches your python version.
 - Make sure that you have prepared the required input data files according to the specifications in Data Needs. Specifically, you will need a land cover raster file depicting the different land cover and land use types in the landscape, a Table of Land Cover Attributes, describing the suitability of the land cover types to nesting and floral resources, and a Table of Pollinator Species or Guilds, describing the nesting and seasonal behavior and crop visitation of different pollinators.
 - Create a workspace on your computer hard-drive if you are using your data. The pathname to the workspace should not have spaces. All your output files will be dumped here. For simplicity, you could create a folder in your workspace called "input" and place all your input files here. It is not necessary to place input files in the workspace, but this will make it easier to view the data you use to run your model. If this is your first time using InVEST and you wish to use sample data, you can use the data provided in InVEST-Setup.exe. If you unzipped the InVEST files to your C-drive (as described in the Getting Started chapter), you should see a folder called /Invest/pollination. This folder should be your workspace. The input files are in a folder called /Invest/pollination/input and in /invest/base_data.
 - Open an ARCMAP document to run your model. * Locate the INVEST toolbox in ARCTOOLBOX. ARCTOOLBOX should be open in ARCMAP, but if it is not, click on the ARCTOOLBOX symbol. See the Getting Started chapter if you do not see the InVEST toolbox.
 - Click once on the plus sign on the left side of the InVEST toolbox to see the list of tools expand. Double-click on Pollination.
 - An interface will appear like the one below that indicates default file names but you can use the file buttons to browse to your data. When you place your cursor in each space, you can read a description of the data requirements in the right side of the interface. Refer to the Data Needs section for information on data formats.

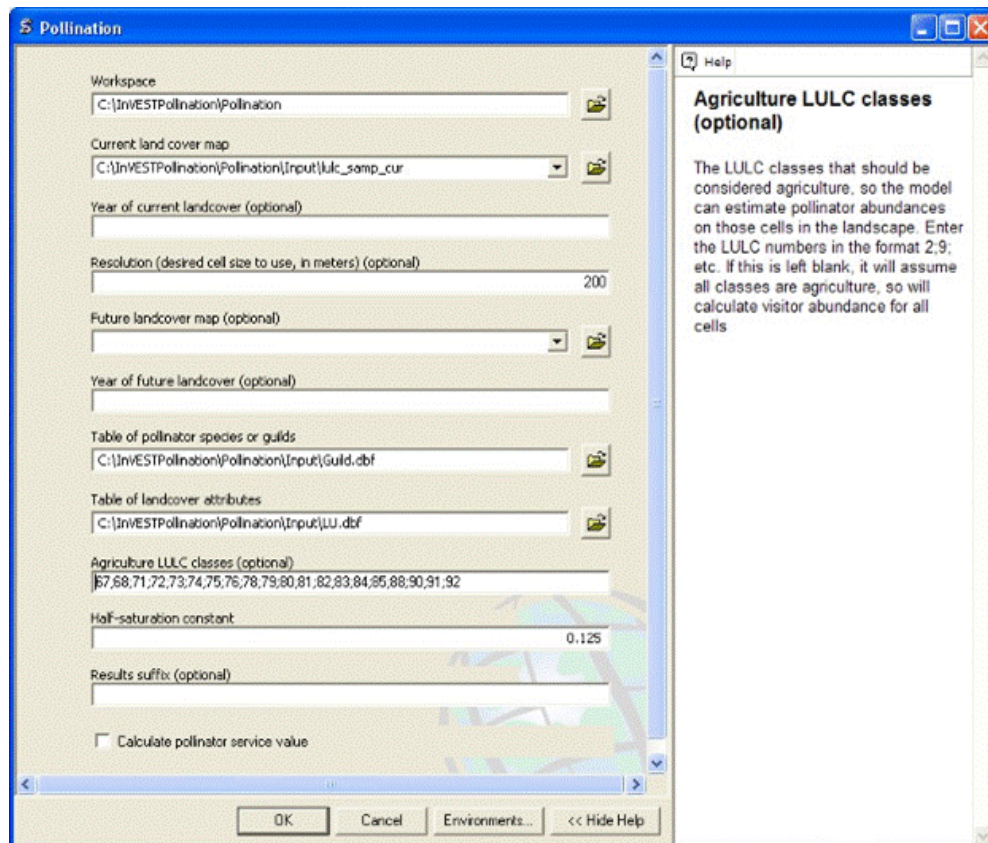
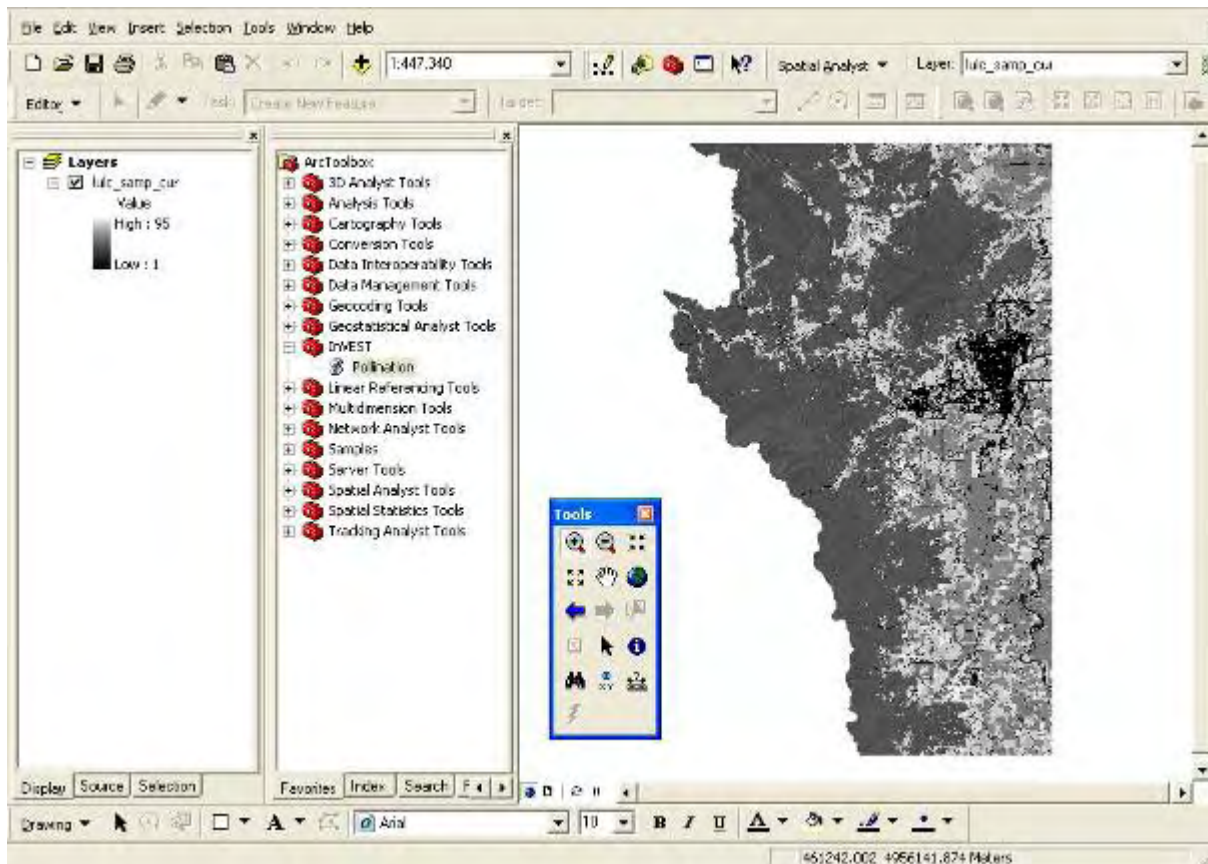

- Fill in data file names and values for all required prompts. Unless the space is indicated as optional, inputs are required.
- After entering all required data, click OK. The script will run, and its progress will be indicated by a “Progress dialogue.”
- The successful running of the model and the time it takes depends on a combination of the following factors:
- Size of landscape: If your landscape is very large (e.g., >3 million cells) then you may experience problems. Consider either entering a larger resolution than the original resolution of the image or cropping your image to a smaller extent. - Resolution: The cell size chosen for the model run determines the effective number of cells that the model has to handle. Select this carefully depending on the pollinator flight distances. - Foraging distances (Alpha): If the Alphas of the pollinators are large (>1000m) then the distance matrix becomes large, which results in a long run time or potential crashing. - Number of pollinator species: Since the model processes each pollinator in turn, the more species you have the longer it takes to complete the run. - Your computer: The memory and speed of your computer will determine the success and speed of your run. It is preferable to have at least 2GB memory and enough free disk space. - On a 3GB memory computer with a 3.5 million cells and 56m resolution, 4 pollinators with alphas between 100m and 2000m the model takes up to 3 hours to run.
- Upon successful completion of the model, you will see two new folders in your workspace called “output” for final maps and “intermediate” for intermediate results. The folders should contain several raster grids, described in the next section.
- Load these grids into ARCMAP using the ADD DATA button. The next section further describes what these files mean. 
- To change the symbology of a layer, right-click on the layer name in the table of contents, select PROPERTIES and then SYMBOLOGY. There are many options to change the file’s appearance in the map.
- To view the attribute data of output files, right click a layer and select OPEN ATTRIBUTE TABLE.

16.4.1 Interpreting results

Parameter Log

Each time the model is run, a text file will appear in the output folder. This file lists the parameter values for that run and will be named according to the service, the date and time, and the suffix.

Final results

Final results are found in the “output” folder within the working directory you set up for this module.

Final results are found in the output folder within the working directory set up for this model.

- **sup_tot_cur**: This is a map of pollinator abundance index, summing over all bee species or guilds. It represents an index of the likely abundance of pollinator species nesting on each cell in the landscape, given the availability of nesting sites and of flower (food) resources nearby.
- **sup_tot_fut**: The same as above, but for the future scenario land cover map, if provided.
- **frm_avg_cur**: This is a map of pollinator abundance on each agricultural cell in the landscape, based on the average of all bee species or guilds. It represents the likely average abundance of pollinators visiting each farm site.
- **frm_avg_fut**: The same as above, but for the future scenario land cover map, if provided.
- **sup_val_cur**: This is a map of “pollinator service value”: the relative value of the pollinator “supply” in each agricultural cell to crop production in the surrounding neighborhood. It is an index derived by distributing the

values in *frm_val_cur* (an intermediate result) back to surrounding pollinator sources, using information on flight ranges of contributing pollinators. This is a map of where pollination services are coming from, and their (relative) values. Units are not dollars per se, but the index is a relative measure of economic value.

- **sup_val_fut**: The same as above, but for future scenario land cover map, if provided.

Intermediate results (found in the folder name “intermediate”)

You may also want to examine the intermediate results. These files can help determine the reasons for the patterns in the final results.

- **hn_<beename>_cur**: This is a map of the availability of nesting sites for each pollinator. The map depends on the values you provide for the availability of each nesting type in each LULC class, and for the nesting habits of each bee species. In fact, values in this map are simply the product of those two provided numbers (e.g., in the example tables given above, species A is entirely a cavity nester, and coffee has a 0.2 value for cavity nest availability, so the value for species A in a coffee cell will be $1 \times 0.2 = 0.2$). (Note: the “<beename>” portion of each file name will be the first 4 characters of the ‘Species’ column in dataset #2, so make sure these 4 characters identify each species or guild uniquely).
- **hn_<beename>_fut**: The same as above, but for the future scenario land cover map, if provided.
- **hf_<beename>_cur**: This is a map of availability of flower resources for each species in the neighborhood around each cell. The value for each cell is a sum of surrounding flower values, with values from nearer cells given more weight than those from cells further away. The sum is taken over a neighborhood with the radius equal to the typical flight range of the bee (i.e., ‘Alpha’ in dataset #2).
- **hf_<beename>_fut**: The same as above, but for the future scenario land cover map, if provided.
- **sup_<beename>_cur**: This is a map of the pollinator abundance index for each bee species or guild modeled. There will be a different map for each species or guild included in your analysis. This map represents the relative likely abundance of a pollinator species nesting on each cell in the landscape, given the availability of nesting sites there and of flower (food) resources nearby.
- **sup_<beename>_fut**: The same as above, but for the future scenario land cover map, if provided.
- **frm_<beename>_cur**: This is a map of the abundance index for each bee species or guild on each agricultural cell in the landscape. There will be a different map for each species or guild included in your analysis. If you did not specify agricultural classes, then every cell (and land cover classes) in the LULC map will contain values.
- **frm_<beename>_fut**: The same as above, but for the future scenario land cover map, if provided.
- **frm_val_cur**: This is a map of “farm value”: the relative value of crop production on each agricultural cell due to wild pollinators. It is based on a transformation of *frm_ave_cur*, using a simple saturating yield function to translate abundance units into value units. It represents, in terms of crop production, the contribution of wild pollinators. Units are not dollars per se, but the index is a relative measure of economic value.
- **frm_val_fut**: The same as above, but for future scenario land cover map, if provided.

16.5 Appendix: Data sources

List of globally important crops and their dependence on animal pollinators: (Klein et al. 2007).

16.6 References

Allen-Wardell, G., P. Bernhardt, R. Bitner, A. Burquez, S. Buchmann, J. Cane, PA Cox, V. Dalton, P. Feinsinger, M. Ingram, D. Inouye, CE Jones, K. Kennedy, P. Kevan, and H. Koopowitz. 1998. The potential consequences of

- pollinator declines on the conservation of biodiversity and stability of food crop yields. *Conservation Biology* 12: 8-17.
- Cane, JH. 1997. Lifetime monetary value of individual pollinators: the bee *habropoda laboriosa* at rabbiteye blueberry (*vaccinium ashei* reade). *Acta Horticulturae* 446: 67-70.
- Costanza, R., R. d'Arge, R. de Groot, S. Farber, M. Grasso, B. Hannon, K. Limburg, S. Naeem, RV O'Neill, J. Paruelo, RG Raskin, P. Sutton, and M. van den Belt. 1997. The value of the world's ecosystem services and natural capital. *Nature* 387: 253-260.
- Free, JB. 1993. *Insect pollination of crops*. Academic Press, London.
- Greenleaf, SS, NM Williams, R. Winfree, and C. Kremen. 2007. Bee foraging ranges and their relationship to body size. *Oecologia* 153: 589-596.
- Greenleaf, SS, and C. Kremen. 2006. Wild bee species increase tomato production and respond differently to surrounding land use in Northern California. *Biological Conservation* 133:81-87.
- Klein, AM, BE Vaissiere, JH Cane, I. Steffan-Dewenter, SA Cunningham, C. Kremen, and T. Tscharntke. 2007. Importance of pollinators in changing landscapes for world crops. *Proceedings of the Royal Society B-Biological Sciences* 274: 303-313.
- Kremen, C., NM Williams, RL Bugg, JP Fay, and RW Thorp. 2004. The area requirements of an ecosystem service: crop pollination by native bee communities in California. *Ecology Letters* 7: 1109-1119.
- Lonsdorf, E., C. Kremen, T. Ricketts, R. Winfree, N. Williams, and SS Greenleaf. 2009. Modelling pollination services across agricultural landscapes. *Annals of Botany* 1: 12 online [<http://aob.oxfordjournals.org/cgi/content/abstract/103/9/1589>].
- Lonsdorf, E., TH Ricketts, CM Kremen, NM Williams, and S. Greenleaf. in press. Pollination services in P. Kareiva, TH Ricketts, GC Daily, H. Tallis, and S. Polasky, eds. *The theory and practice of ecosystem service valuation*.
- Losey, JE, and M. Vaughan. 2006. The economic value of ecological services provided by insects. *Bioscience* 56: 311-323.
- Nabhan, GP, and SL Buchmann. 1997. Services provided by pollinators. Pages 133-150 in GC Daily, ed. *Nature's services*. Island Press, Washington, D.C.
- Priess, JA, M. Mimler, AM Klein, S. Schwarze, T. Tscharntke, and I. Steffan-Dewenter. 2007. Linking deforestation scenarios to pollination services and economic returns in coffee agroforestry systems. *Ecological Applications* 17: 407-417.
- Ricketts, TH. 2004. Tropical forest fragments enhance pollinator activity in nearby coffee crops. *Conservation Biology* 18: 1262-1271.
- Ricketts, TH, NM Williams, and MM Mayfield. 2006. Connectivity and ecosystem services: crop pollination in agricultural landscapes. Pages 255-289 in M. Sanjayan and K. Crooks, eds. *Connectivity for Conservation*. Cambridge University Press, Cambridge, UK.
- Roubik, DW, and M. Aluja. 1983. Flight ranges of *Melipona* and *Trigona* in tropical forest. *Journal of the Kansas Entomological Society* 56: 217-222.
- Southwick, EE, and L. Southwick. 1992. Estimating the economic value of honey-bees (Hymenoptera; Apidae) as agricultural pollinators in the United States. *Journal of Economic Entomology* 85: 621-633.
- Winfree, R., J. Dushoff, EE Crone, CB Schultz, RV Budny, NM Williams, and C. Kremen. 2005. Testing simple indices of habitat proximity. *American Naturalist* 165(6): 707-717.

DATA REQUIREMENTS AND OUTPUTS SUMMARY TABLE

Data Requirements for InVEST (2.0)

Step	Data requirements	Process	Outputs
Habitat Quality and Rarity (Tier 0)			
Required	Land use/land cover	Calculate habitat quality based on threat intensity and sensitivity	Habitat degradation index Habitat quality index
	Threat impact distance		
	Relative threat impact weights		
	Form of threat decay function		
	Threat maps		
	Habitat preference by species group		
	Habitat sensitivity to threats		
Optional	Half saturation constant	Calculates rarity of each habitat type relative to baseline	Relative habitat rarity index
	Protected status		
Baseline land use/land cover			
Carbon Storage and Sequestration (Tier 1)			
Required	Land use/land cover	Looks up carbon stock(s) per pixel	Total carbon stock (Mg/pixel)
	Carbon in aboveground biomass		
	Carbon in belowground biomass		
	Carbon in dead organic matter		
	Carbon in soil		
Service	Carbon removed via timber harvest	Calculates carbon stored in harvested wood products per pixel	Total carbon stock, including that in HWP (Mg/pixel)
	First year of timber harvest		
	Harvest frequency		
	Half life of harvested wood products		
	Carbon density in harvested wood		
Optional	Biomass conversion expansion factor	Calculates difference between carbon stocks	Carbon sequestration rates (Mg/pixel/yr)
	Future land use/land cover		
Value	Value of sequestered carbon	Calculates value of carbon	Present value of sequestered carbon (currency/pixel/yr)
	Discount rate		
	Timespan		
	Annual rate of change in price of carbon		
Hydropower Production (Tier 1)			
Required	Land use/land cover	Calculates pixel level yield as difference between precipitation and evapotranspiration	Annual average water yield (mm/watershed/yr, mm/sub-basin/yr)
	Annual average precipitation		
	Annual average reference evapotranspiration		
	Plant available water content		
	Evapotranspiration coefficient		
	Root depth		
	Effective soil depth		
Service	Zhang coefficient	Subtracts water consumed for other	Annual average water yield available for hydropower production (mm/watershed/yr, mm/sub-basin/yr)
	Consumptive use by LULC		
Optional	Watersheds above points of interest	Estimates power generated by water available for hydropower	Energy production (KWH/watershed/yr, KWH/sub-basin/yr)
	Calibration coefficient		
	Turbine efficiency		
	Reservoir fraction for hydropower		
	Average annual head		
	Hydropower production costs		
	Hydropower price		
Value	Timespan	Calculates net present value of energy produced over lifetime of dam	Net present value (currency/watershed/yr, currency/sub-basin/yr)
	Discount rate		
Water Purification: Nutrient Retention (Tier 1)			
Required	Land use/land cover	Calculates nutrient export and retention	Nutrient export (kg/watershed/yr, kg/sub-basin/yr) Nutrient retention (kg/watershed/yr, kg/sub-basin/yr)
	DEM		
	Soil depth		
	Water yield (output from Hydropower model)		
	Export coefficient (for nutrient(s) of interest)		
Service	Nutrient filtration efficiency	Subtracts retention equal to amount of	Nutrient retention of value for water quality (kg/watershed/yr, kg/sub-basin/yr)
	Allowed level of nutrient pollution		
Optional	Watersheds above points of interest	Calculates present value of costs	Avoided treatment costs (currency/watershed/yr, currency/sub-basin/yr)
	Annual average nutrient removal costs		
	Timespan		
Discount rate			

Erosion Control (Tier 1)				
Required	Supply	Land use/land cover	Calculates sediment retention at each pixel using USLE and routing	Annual average erosion (tons/watershed/yr, tons/sub-basin/yr) Annual average sediment retention (tons/watershed/yr, tons/sub-basin/yr)
		Rainfall erosivity		
		Soil erodability		
		Crop factor		
		Management factor		
		DEM		
		Sediment retention efficiency		
Slope threshold				
Reservoir Service	Reservoir dead volume (reservoirs points of interest)	Subtracts sediment equal to dead volume	Annual average sediment retention of value to reservoirs (tons/watershed/yr, tons/sub-basin/yr)	
	Watersheds above points of interest			
Treatment Plant Service	Allowed sediment load in rivers (TMDL, etc.)	Subtracts sediment equal to allowed load	Annual average sediment retention of value to water treatment plants (tons/watershed/yr, tons/sub-basin/yr)	
	Watersheds above points of interest			
Optional	Avoided Dredge Value	Annual average dredge cost	Calculates present value of costs	Avoided dredge costs (currency/watershed/yr, currency/sub-basin/yr)
		Timespan		
		Discount rate		
Optional	Avoided Treatment Value	Annual average sediment removal cost	Calculates present value of costs	Avoided treatment costs (currency/watershed/yr, currency/sub-basin/yr)
		Timespan		
		Discount rate		
Managed Timber Production (Tier 1)				
Required	Service	Location of timber parcels	Calculates amount of timber harvested	Harvested timber volume (m ³ /parcel/yr) Harvested timber biomass (Mg/parcel/yr)
		Area per timber parcel		
		Proportion of timber harvested per parcel per period		
		Wood biomass harvested per parcel per period		
		Harvest period per parcel		
		Harvested wood mass:volume conversion factor		
Optional	Value	Market price of timber	Calculates net present value of timber harvested	Net present value of timber (currency/parcel/yr)
		Annual average plantation maintenance costs		
		Annual average harvest costs		
		Timeframe into future harvests will be valued		
Discount rate				
Crop Pollination (Tier 0)				
Required	Supply	Land use/land cover	Calculates relative abundance of pollinators	Index of pollinator abundance (relative abundance/pixel, relative abundance/watershed)
		Nesting habitat preference		
		Relative index of seasonal pollinator activity		
		Relative availability of nesting habitat types		
		Relative abundance of flowers per LULC		
Average foraging distance				
Service	Relative abundance index (supply from above)	Calculates relative abundance of pollinators visiting each farm	Index of relative pollinator abundance on farms (relative abundance/farm)	
	Value	Crop half saturation constant	Calculates relative additional value of pollination	Index of crop yield value from pollination (relative value/pixel)

Part IV

Acknowledgements

MARINE MODELS

18.1 Acknowledgements

18.1.1 Data sources

The Marine InVEST development team would like to acknowledge the following sources for data that are provided with the models:

WAVEWATCH III model hindcast reanalysis results are from NOAA's National Weather Service

ETOPO1 was developed by and is available from NOAA's National Geophysical Data Center (NGDC). (Amante, C. and B. W. Eakins, ETOPO1 1 Arc-Minute Global Relief Model: Procedures, Data Sources and Analysis. NOAA Technical Memorandum NESDIS NGDC-24, 19 pp, March 2009).

The Global Self-consistent, Hierarchical, High-resolution Shoreline Database (GSHHS) is developed and maintained by Paul Wessel, SOEST, University of Hawai'i, Honolulu, and Walter H.F. Smith, NOAA Geosciences Lab, National Ocean Service, Silver Spring, MD. It can be accessed via NOAA's [National Geophysical Data Center \(NGDC\)](#). (Wessel, P., and W. H. F. Smith, A Global Self-consistent, Hierarchical, High-resolution Shoreline Database, J. Geophys. Res., 101)

British Columbia Shorezone Data are provided courtesy of the Province of British Columbia, Ministry of Natural Resource Operations, GeoBC Division. The data used for this model is a snapshot in time. For the most current coastal resource and shorezone data please visit <http://www.geobc.gov.bc.ca>.

Gridded Population of the World Version 3 (GPWv3) data are provided courtesy of the Center for International Earth Science Information Network (CIESIN), Columbia University; and Centro Internacional de Agricultura Tropical (CIAT). 2005. Gridded Population of the World Version 3 (GPWv3): Population Grids. Palisades, NY: Socioeconomic Data and Applications Center (SEDAC), CIESIN, Columbia University. Available at <http://sedac.ciesin.columbia.edu/gpw>.

Department of Fisheries and Oceans Canada provides commercial fishery data layers (groundfish trawl and long-line, salmon troll, and shrimp trawl) collected from 1993-95 through interviews with fisheries officers for the West Coast of Vancouver Island, British Columbia. Data are publicly available through [GeoBC](#), the geographic information clearinghouse for British Columbia Canada.

Habitat layers are available through [British Columbia Marine Conservation Analysis \(BCMCA\)](#) and [GeoBC](#).

18.1.2 Individuals and organizations

We would also like to thank the following individuals and organizations for support, guidance, great collaborations, and fun! This is not an exhaustive list.

The Gordon and Betty Moore Foundation

The West Coast Aquatic Management Board

NOAA Fisheries, Northwest Fisheries Science Center

Gretchen Daily, Peter Kareiva, Taylor Ricketts, Steve Polasky, and Jon Foley

Our Technical Working Group: Mary Ruckelshaus, Anne Guerry, Katie Arkema, Greg Guannel, CK Kim, Mike Papenfus, Jodie Toft, Gregg Verutes, Joey Bernhardt, Apollo Qi, Jeremy Davies, Heather Tallis, Steve Polasky, Mark Plummer, Phil Levin, Bill Labiosa, Francis Chan, Guy Gelfenbaum, Peter Ruggiero, Andre Punt, Melanie McField, Ben Halpern, Sarah Lester, Malin Pinsky, Mike Beck, Barry Gold, Kai Chan

Others: Matt Marsik, Spencer Wood, Dave Sutherland, Andrew Day, Laura Loucks, Trudy Warner, Kevin Head, Roger Bedard, Jim Regetz, Dan Holland, Jameal Samhour

Part V

Frequently Asked Questions

FREQUENTLY ASKED QUESTIONS

Please download the [Frequently Asked Questions pdf document](#).

Part VI

Roadmap

MARINE MODELS

20.1 What's coming up for Marine InVEST models?

20.1.1 Planned modifications to InVEST models

Wave energy

(Tier 1)

The goal of the wave energy model is to provide planners with wave energy siting information for growing energy demand. The wave energy model calculates potential wave power and wave energy that can be captured by currently available technology. The model evaluates the economic feasibility of potential wave energy conversion facilities using a cost-benefit analysis. The spatially explicit model outputs allow users to examine potential conflicts with other uses of the marine environment (e.g. fishing, shipping, oil rigs, etc) that co-occur with regions suitable for wave power plants. Thus, the model helps decision-makers understand where best to install a facility while balancing desires for the greatest captured wave energy and the least effect on other human uses in coastal and ocean ecosystems.

What's coming up in future releases?

- Incorporating local wave input data: The current version includes global and regional wave information as base model input, which allow first approximation of wave energy anywhere in the world ocean. In future releases, the model will allow users to provide their own wave input data if desired.
- Valuing economic feasibility at a global and local scale: The current version allows economic valuation of a wave energy conversion facility at a local scale. In future releases, the model will allow users to evaluate wave energy projects at global and regional scales using global ports data.

Coastal Vulnerability

(Tier 0)

The Marine InVEST Coastal Vulnerability model maps the location of people living in coastal areas and the relative exposure of coastal communities and environments to erosion and flooding during large storms. In particular, it highlights the shoreline protection services provided by natural habitats. Outputs from the model can be used in a number of ways including: helping to understand what factors (natural and social) make a stretch of coastline more or less vulnerable to erosion and flooding, estimating the change in exposure that might result from a planned management action, and informing where and how coastal development might occur. The Coastal Vulnerability Model can also be run to help identify regions where the more quantitative (Tier 1) Marine InVEST Coastal Protection model might best be applied.

Limitations of current model

- Wind fetch distances are only computed for 16 directions, separated by 22.5 degrees
- Wind speed values used to estimate wind exposure and characteristics of wind-generated waves are statistics of highest wind speeds, not raw wind speed values
- Maximum fetch distance computed by the model is 50km. This is also the threshold to determine whether a shoreline segment is exposed to the open ocean.
- We only use one value of water depth to compute wind-generated waves for the whole AOI.
- Surge potential of a sheltered shoreline segment is the same as the surge potential of the closest exposed segment.
- Effect of structures is modeled by decreasing the ranking of a cell adjacent to a structure by 1 point. We do not estimate the length of influence of the structure. We do not model its impacts on subtidal environment.
- Map of tidal range is not included

What's coming up in future releases?

- Inclusion of more social indicators to link vulnerability to populations
- Simple valuation methods
- Allow users to define regions that are shallow in the area of interest.
- Inclusion of tidal range maps

Coastal Protection

(Tier 1)

The InVEST Coastal Protection model quantifies the protective benefits that natural habitats provide against erosion and inundation in nearshore environments. It is composed of two sub-models: a Profile Generator and a Nearshore Wave and Erosion model. In the absence of local data detailing the profile of the shoreline, the Profile Generator model helps users combine information about the local bathymetry and backshore to generate a 1-Dimensional (1D) cross-shore (perpendicular to the shoreline) beach profile. The Nearshore Waves and Erosion model uses the shoreline profile to compute summaries of nearshore wave information and outputs the total water level and the amount of shoreline erosion in the presence and absence of nearshore marine habitats (e.g., coral or oyster reefs, vegetation, sand dunes).

Limitations of current model

- It is a 1D model based on linear wave theory. We ignore any wave processes that occur over a complex bathymetry. We also ignore any non-linear wave processes, especially when they encounter natural habitats.
- We model wave attenuation over coral and oyster reef in a simple way, using empirical methods.
- We assume that habitats are not affected (e.g., uprooted or broken) by a storm. Also, we assume that they have a constant friction and drag coefficient that is independent of the level of turbulence in the water column.
- We use simple beach and consolidated sediment erosion models that ignore any dynamic feedback between waves and the seabed.

What's coming up in future releases?

- Valuation (in social and economic currencies) of the role of natural habitats.
- Guidance on the modeling of marsh profiles.
- Estimation of marsh edge erosion.
- Better estimation of erosion of muddy substrates.
- Inclusion of diffraction effects in estimation of wave heights leeward of oyster reefs.
- Inclusion of structures in the model and indication of their impacts on subtidal habitats and adjacent properties, as well as quantification of the amount overtopping that occurs during storms.
- Inclusion of more friction and drag coefficient that are a function of turbulence level in the water column.
- Option to batch process Nearshore Wave and Erosion model to run it for multiple locations at once.
- Visual representation of outputs of the Nearshore Wave and Erosion model in map form.
- Inclusion of stand-alone tools to model wave evolution in the presence or absence of specific natural habitats.
- Inclusion of wind-wave generation tool to estimate wave height and wave period based on fetch distance and wind speed.

Finfish Aquaculture

(Tier 1)

The current version of the InVEST aquaculture model analyzes the production of farmed Atlantic salmon (*Salmo salar*) based on farming practices, water temperature and economic factors. While the current model quantifies the economic benefits of salmon aquaculture, it does not quantify the associated environmental costs. Future versions of the aquaculture model will allow users to quantify the environmental impacts of salmon aquaculture, including the release of farm wastes and the transfer of disease vectors from farmed to wild populations. These impacts may have effects on other environmental services, such as water quality and wild salmon fisheries. When combined with the full suite of InVEST model outputs, this added functionality will allow InVEST users to explore the environmental costs and benefits of Atlantic salmon production, as well as subsequent effects on other environmental services. In addition, subsequent releases will allow users to model production of other finfish species and shellfish (see “Shellfish Production” in the “Additional Models Under Development” section).

What's coming up in future releases?

- Quantification of farm waste production. Outputs will include dissolved and particulate wastes generated as a byproduct of Atlantic salmon production. These outputs will be available for use in other InVEST models (e.g., water quality, habitat quality, fisheries) to assess impacts of Atlantic salmon aquaculture on other environmental services.
- Quantification of impacts of parasitic sea-lice. Disease outbreaks and parasitism cause substantial financial burdens to aquaculturists (e.g., due to costs of treatment, foregone revenue due to culling of infected fish). In addition, high stocking densities of farmed fish increase the risk of transmission of sea-lice from farmed to wild salmon. This sub-module will allow users to quantify the impact of parasitic sea-lice on farmed salmon production and the risk of disease transmission to wild salmon populations.
- Guidance on modifying the Atlantic salmon model for other cultured marine finfish.
- A shellfish aquaculture model (see “Shellfish Production” in the “Additional Models Under Development” section). This model will quantify volume, economic value, filtration and production of wastes of cultured shellfish (e.g., oyster, shrimp).

- Changes in time steps. The current model operates at a daily time step (requiring daily temperature data), but future iterations will allow for monthly or yearly temperature inputs.

Aesthetic Quality

(Tier 0)

This model examines the production of aesthetic views by the coastal and marine environment. It can be used to examine how views are likely to be impacted by various marine and coastal activities (e.g. wave energy facilities, aquaculture facilities, coastal clear cuts, coastal development, mining, etc).

What's coming up in future releases?

- Additional functionality to analyze aesthetics from a viewer's perspective. The tool will offer viewshed output maps for up to 20 different locations.
- Incorporation of visual quality ratings for various land use/land cover (LULC) types
- Enabling users to map relative changes in aesthetic quality across multiple scenarios
- Incorporation of global forest cover dataset to control for areas that are not visible because forest cover
- Provision of higher resolution topographic base data (SRTM 3-90m resolution)

Marine Habitat Risk Assessment

(Tier 0)

The InVEST Habitat Risk Assessment model allows users to assess the risk posed to coastal and marine habitats by human activities and the potential consequences of exposure to that risk for the delivery of environmental services and biodiversity. Outputs from the model are useful for understanding the relative risk of human activities and climate change on habitats within a study region under alternative future scenarios and for identifying which habitats are of high enough quality to provide the services people care about.

What's coming up in future releases?

- Connectivity scoring: The current model allows users to score connectivity of habitat patches based on known dispersal distances. In future releases, the model will calculate the distance to the nearest neighboring habitat patch to improve the connectivity scoring.
- Decay exposure: The current model assumes that exposure to stressors is uniform in space within a stressor's user-defined zone of influence. In future releases, the model will allow for the decay of the degree of exposure from the center of a stressor's location to the outer edge of its zone of influence.
- Spatial variation in intensity scores: In the current version of the model the intensity of each stressor is scored for the whole study region. In future versions of the model, the user will be able to input a stressor intensity layer so that stressor intensity can vary within the study region.

Overlap Analysis: Fisheries (Tier 0) and Recreation (Tier 0)

(Tier 0)

The InVEST Overlap Analysis Model was designed to produce maps that can be used to identify marine and coastal areas that are most important for human use. The model produces a map of hotspots for human activities (e.g., fishing activity/fishing grounds, various recreational activities) across as many human uses as the users chooses to

include. Outputs can be used to help decision-makers weigh potential conflicts between sectors of spatially-explicit management options that may involve new activities or infrastructure.

What's coming up in future releases?

- **Functionality for raster inputs:** The current model accepts point and polygon data but not raster inputs. We anticipate that users working with fisheries data, in particular, may have raster data that they would like to use as model inputs. Future releases will accommodate the use of raster data.
- **Output options - absolute values:** The current model calculates an Importance Score based on inputs about where human uses occur and, optionally, their relative weighting. Users can base these weights on a variety of metrics, including catch and revenue, but the outputs are still scaled to a score, not an absolute value. In future releases, users will have the option to output Importance Scores and absolute values.

20.1.2 Additional models under development

Fisheries production

Simple population models

(Tier 1)

A generic and flexible model will be included in InVEST for estimating the quantity and value of fish harvested by commercial fisheries. It will be appropriate for use with single species or groups of species. For example, one could choose to parameterize it for each of the top 3 commercially important species in a region. In its most general form, the model estimates the annual production of fish, which is the biomass in the previous year multiplied by a function that captures changes to habitat, fishing or from climate change. The model incorporates the impacts of biogenic habitat on the survival and fecundity of different life- stages of target species. We use a matrix structure to transition fish from one year to the next. The matrix is parameterized using information on stage (or age) specific survival, fecundity and harvest. Scenarios are represented as changes to fecundity, survival and harvest rate. It is possible to adjust the temporal duration of the model runs according to the life-history characteristics of the species being modeled (e.g., fast or slow turnover species). Individual models are in development for spiny lobster in Belize, Pacific salmon in British Columbia and Dungeness crab in Washington State, and are being tested for those species in other geographies and generalized for species with similar life histories.

Inputs

- Spatial delineation of areas to include in the model
- Age- and area-specific estimates of number of adults
- Sector-specific catches or catch-per-unit-effort, by area if available
- Harvest rates (fixed or variable)
- Proportion of age-specific returns
- Productivity (e.g. pre-smolt/spawner; recruit/spawner)
- Survival estimates (age- or stage-specific and/or area-specific)
- Table describing influence of human activity or climate change on survival and productivity.
- Cost and price information for the commercial sector

Outputs

- Catch (area-specific if data exist) partitioned by sector (e.g. commercial and recreational).
- Value of commercial catch

Future features

Future versions of InVEST will facilitate the use of more complex food-web models (e.g., Ecopath with Ecosim and Atlantis). The InVEST interface will communicate these more complex models outside of InVEST so that parameters can be compared to outputs from other InVEST models such as aquaculture, wave energy, and coastal protection.

Recreational fishing sub-model

(Tier 1)

The Marine InVEST recreational fishing submodel allows users to evaluate the recreational benefits of improving management of marine and coastal fisheries. This model is directly linked to the Marine InVEST fisheries production model and is designed to reflect changes in the output of the fisheries production model as well as simple changes in the management of the recreational sector (e.g. allocation of more fish to the recreational sector). In the event that a scenario indicates increases in fish abundance available for recreational harvest, this model predicts the amount of recreational fishing effort required to catch those additional fish. This can be thought of as a proxy measure for the potential supply of recreational opportunity in the fisheries sector. With additional local data, this potential supply of fishing opportunity can be translated into potential benefits that could be realized by recreational anglers, recreational fishing operators, and a proxy measure of expenditures in the local economy.

Inputs

- Change in fish abundance (predicted by InVEST fisheries model)
- Estimate of catch per unit effort for each target species in the recreational sector
- Coefficient that determines the number of fish that will be available for catch by recreational anglers. This parameter can be changed to reflect alternative management scenarios or it can be based on current management policy.
- Site-appropriate estimate of consumer surplus per day of fishing
- Site-appropriate measure of angler expenditures per trip.
- Site-appropriate measures of operating costs (fuel costs, labor costs, docking, etc.).

Outputs

The primary output from the recreational fishing sub-model is an estimate of the amount of effort (number of trips) that would be required to catch the number of fish allocated to the recreational sector as predicted by the InVEST fisheries production model. The estimated effort required to catch these fish represents an upper bound on effort and could be much lower given constraints on fleet capacity and the number of anglers visiting the area to participate in recreational fishing. In addition to estimating an upper bound on fishing effort, the model also generates estimates of the economic benefits accruing to:

- Recreational anglers (Consumer surplus per trip scaled by the number of trips).
- Recreational fishing operators (net revenue per trip)
- Expenditures introduced to the local economy

Water quality

(Tier 1)

Although water quality is not an environmental service per se, it is an important intermediate output that can connect other InVEST models. The water quality (WQ) model simulates the movement and fate of water quality variables (state-variables) in response to changes in ecosystem structure driven by various management decisions and human activities. Hence, this model assesses how management and human activities influence the water quality in coastal and estuarine ecosystems. The model can be used for diagnosing the type of WQ problems (e.g., hypoxia, eutrophication, high concentrations of bacteria and toxic chemicals) expected, identifying environmental control aspects for water quality, and setting water quality standards. The WQ model can be linked with other Marine InVEST models to evaluate environmental services relating to fisheries, aquaculture, habitat quality, and recreation. Consequently, the WQ model can help decision-makers establish management strategies for the desirable use of a water body.

WQ Model Tier 1a

Initial development is underway of a simplified physical transport model that will give decision-makers a qualitative assessment of where water quality issues may arise in an estuarine system. The model will output residence time, which when coupled with river and nutrient inputs, will allow a general look at where water quality issues such as hypoxia or eutrophication may occur. The model will be based on a one- or two- dimensional finite segment configuration (the choice is set by the characteristics of the estuarine system) that incorporates physical transport processes driven by river discharge and tidal dispersion. The model will simulate mass transport along the main channel of a system.

WQ Model Tier 1b

The second development underway will tie the water quality variables (e.g., nutrients or dissolved oxygen) to the physical transport model. Although the targeted time scale is monthly to seasonal, we will first produce annual-average distributions of water quality state variables. Box modeling approaches are also being considered to accommodate more flexible applications across multiple scales in coastal and estuarine systems, which may be appropriate for data rich areas.

Inputs The WQ model requires:

- Estuarine coefficient tables
 - Geomorphology (e.g., depth, width, and length of an estuarine system)
 - River discharge input at the upstream boundary
 - Tidal dispersion coefficient, which can be estimated using salinity distribution. We will also provide a lookup table or an empirical equation using tidal strength to estimate tidal dispersion coefficient in places with limited data.
- WQ state variables (e.g., nutrients, metals, viruses, toxic chemicals, dissolved oxygen, etc.). Nitrogen and Phosphorus would be the first target variables.
- Loading
 - Point sources, loading from discharge pipes, sewage treatment outfall, aquaculture farms, etc.
 - Non-point sources, loading from agricultural, urban and suburban runoff, groundwater, etc.
 - Watershed models can be used to estimate both point and non-point source loading from land.
- Kinetic coefficients

Outputs The WQ Model Tier 1a:

- Assesses areas in an estuary that are at-risk to water quality issues

The WQ Model Tier 1b:

- Produces spatially explicit concentration maps of water quality state variables
- Evaluates watershed/coastal management strategies to maintain desirable water quality standards

Carbon storage and sequestration

(Tier 1)

Marine and terrestrial ecosystems help regulate Earth's climate by adding and removing greenhouse gases (GHGs) such as carbon dioxide (CO₂) from the atmosphere. Coastal marine plants such as mangroves and seagrasses store large amounts of carbon in their sediments, leaves and other biomass. By storing carbon in their standing stocks, marine ecosystems keep CO₂ out of the atmosphere, where it would otherwise contribute to climate change. In addition to storing carbon, marine ecosystems accumulate carbon in their sediments continually, creating large reservoirs of long-term carbon sequestration. Management strategies that change the cover of marine vegetation, such as seagrass restoration or mangrove clearing, can change carbon storage and the potential for carbon sequestration on seascape. The InVEST Carbon Model estimates how much carbon is stored in coastal vegetation, how much carbon is sequestered in the sediments, and the economic value of storage and sequestration. The approach is very similar to that of the terrestrial carbon model.

Inputs

- Maps of the distribution of nearshore marine vegetation (i.e. mangroves, salt marshes)
- Data on the amount of carbon stored in four carbon 'pools': aboveground biomass, belowground biomass, sediments, and dead organic matter.
- Data on the rate of carbon accumulation in the sediments for each type of marine vegetation.
- Additional data on the market or social value of sequestered carbon and its annual rate of change, and a discount rate can be used in an optional model that estimates the value of this environmental service to society.

Outputs

- Carbon storage (Mg C/ha).
- Carbon sequestration (Mg C/ha/yr).
- Economic value of carbon storage and sequestration.

Shellfish Production (wild and aquacultured)

(Tier 1)

In this model, we map how incremental changes in ecosystem structure (e.g., water quality attributes including temperature, salinity, nutrient availability), changes to wild harvest or changes to operations at specific aquaculture facilities affect shellfish production and commercial value and nutrient filtration. We use a framework similar to the Farm Aquaculture Resource Management model ¹, which has been developed for assessment of individual coastal and offshore

1

10. (a) Ferreira, A.J.S. Hawkins, S.B. Bricker, 2007. Management of productivity, environmental effects and profitability of shellfish aquaculture – the Farm Aquaculture Resource Management (FARM) model. *Aquaculture*, 264, 160-174.

shellfish aquaculture farms.

The model contains two linked sub-models that represent 1) shellfish individual growth and 2) shellfish population dynamics.

Inputs

- shellfish growing area dimension (e.g., width, length, depth – if suspended)
- shellfish cultivation (e.g., species, size at outplanting for aquaculture or settlement for wild stock, target harvest size or weight, density of individuals)
- (optional for commercial valuation) product (e.g., half shell or shucked oyster), market price of product, harvesting and processing costs, facility operation costs (aquaculture facilities)
- environmental variables (e.g., water temperature and current speed; available food as concentration of Chlorophyll a, dissolved inorganic nitrogen - DIN, particulate organic matter - POM); these can be from local data or, when available, from the InVEST Water Quality models.

Outputs

- harvestable biomass
- harvestable number of animals
- filtration of Chlorophyll a, DIN and POM
- (optional for commercial valuation) net revenue of product

Recreation

(Tier 1)

The forthcoming InVEST recreation model predicts where people go to recreate (or, more specifically, the spread of person-days of recreation in space). It does this using attributes of places, such as natural features (e.g., parks), built features (e.g., roads) and human uses (e.g., industrial activities) among others. Because these attributes are often good predictors of visitation rates, the recreation model will come pre-loaded with data about these and other attributes that are linked to attractiveness. We will also allow users to upload their own spatial data reflecting additional attributes that might be correlated with people's decisions about where to recreate. Then, armed with these estimates, users will be able to use the model to predict how future changes to the landscape will alter visitation rates. The tool will output maps showing current patterns of recreational use and, optionally, maps of future use under different scenarios.

Inputs

- area of interest

Outputs

- person-days of recreation in grid cells within the area of interest